Two Parts, Complete—28 Pages

The Times

Twenty-fifth Year.

Part I—General News Sheet—16 Pages

MINIMUM TEMPERATURES: Boston, 36; New York, 38; Washington, 38; Pittsburgh, 30; Cincinnati, 30; Chicago, 30; Kansas City, 38; St. Paul, 12; Jacksonville, 48; Los Angeles, 51

PER ANNUM, $9.00 | Per Month, 75 Cents, or 2 1-2 Cents a Copy.

TUESDAY MORNING, FEBRUARY 27, 1906.

On All News Stands, Trains and Streets. | 5 CENTS

THE WEATHER.

BRIEF REPORT.

FORECAST—For Los Angeles and vicinity: Cloudy; not so warm; fresh southwest wind.

YESTERDAY—Maximum temperature, 65; minimum, 51 deg. Wind 5 a. m., northwest; velocity, 3 miles; 5 p. m., west; velocity, 7 miles. At midnight the temperature was 58 deg. Clear.

TODAY—At 5 a. m. the temperature was 51 deg. Clear.

FORECAST—For San Francisco and vicinity: Cloudy; unsettled; probably showers; fresh winds.

The complete weather report, including comparative temperatures, will be found on page 2, part II.

POINTS OF THE NEWS IN TODAY'S ISSUE OF THE TIMES

INDEX.

Part I.

1. Chinese Attack Missions.
1. President to Prevent Strike.
1. Shippers Lose Their Case.
1. French Found Not Guilty.
1. At the National Capital.
1. Suicide Wave at Chicago.
1. Moody's Idea Is Sustained.
1. "Liners:" Classified Advertising.
1. Eno Gives Up His Office.
1. City in Brief: Vital Record.

Part II.

1. Happy Ending of Romance.
1. Terror Spelt on Rail Men.
1. Lands Him in Fast Time.
1. Public Service: Official Doings.
1. Local Golf Champion.
1. Editorial Page: Pen Points.
1. Playhouses and Plays.
1. Events in Los Angeles Society.
1. Parkyns Ends Espee Service.
1. Soldiers En Route to China.
1. Weather; Finance and Commerce.
1. Shipping: Real Estate Transfers.
1. Americans Are Welcome.

SYNOPSIS.

THE CITY. Wealthy Pittsburgh girl and prominent Missouri lawyer have dashing wedding....Negotiations pending for sale of Chutes....Parkyns quits Southern Pacific....Business men swindled by young crook....Big ranch at city's eastern edge sold to syndicate, trolley may extend....Reversal of fruit-routing decision a hard blow to local shippers....Robber blinds victim with pepper, but is captured....Little Raymond Brown crushed by wagon. No School Superintendent chosen, Hillspaugh withdraws....Frederickson wins Southern California golf championship....Third Presbyterian Church ready for opening....Board of Public Works confirmed....Famous Eighth Infantry goes through on way to Orient....Ebony breaks Ascot track record....Police take hand in soide jewelry auctions....Mrs. Canfield leaves bulk of estate to widower....Rivera ranchman killed by car....Americans find capital welcome in Mexico, says Monteverde....Salt Lake Railroad wins suit against Tom Hays....Russian woman bathed in blazing oil, may die. Council fixes rates for public utilities. S. M. Clifton appointed to library board. Trial committee of African Zion Church suspends Pastor Hawkins.

SOUTHERN CALIFORNIA. See page 3, part II.

PACIFIC SLOPE. Frank French acquitted of boodling charge; jury out half an hour....Red Bluff to get library, but not from Carnegie....Harriman agents buy eight solid blocks of Tacoma land....Superintendent of insane asylum kicked by patient, who breaks former's ribs.

GENERAL EASTERN. President Roosevelt intervenes to prevent coal strike, and Mitchell recalls United Mine Workers' National Convention....One of Equitable's "yellow dogs" found in railroad business....'Steel trust," railroads and coal operators form gigantic corporation....Moody got names of witnesses in packers' case from Garfield. Gold beginning to circulate in Mexico. Titus Supreme Court decision hard blow for railroads....Budding fruit nipped by cold wave in Kansas. Beef crowd's case again before grand jury today....Norfolk and Western Railway forgery cleared up....New Mexican murderer cuts his throat before hanging....Wave of suicide sweeps over Chicago....Colorado Fuel and Iron company may lose charter for paying employes by script system....Collier testifies against Col. Mann....Government rushing ammunition to Philippines.

FOREIGN. Mr. and Mrs. Longworth leave Havana for Santiago, where they will visit battlefield. France says final word at Algeciras; Germany must yield or take consequences....Russia's national assembly opens May 10....Revolutionists with unusual boldness plunder Russian Minor Bank at Helsingfors....Castro greatly fears being poisoned....Japanese Consul-General at Honolulu advises countrymen against going to Pacific Coast....Prince Eitel and Duchess Sophie to wed today at Berlin....Four English lives and those of six Jesuit priests supposed sacrificed in Chinese outbreak.

WASHINGTON. Culberson has substitute for rate bill....House adjourns out of respect to ex-Speaker Henderson, dead....Southern California Fruit delegates lose in fight against routing of shipments by transportation lines.

ATTACKS POWDER TRUST.

PEORIA (Ill.) Feb. 26.—[Exclusive Dispatch.] Robert A. Waddell, president of the Buckeye Powder Company of this city, has written an open letter to the President and the Appropriations Committees of Congress, in which he attacks what he calls the Dupont Powder Trust, and advocates the construction of government powder plants. Waddell points out that the Dupont Company owns and controls the Laflin and Rand and International and the California Powder companies which supply the government. The government, Waddell writes, can build and equip four better plants than the trust owns at a cost not exceeding $250,000 each, pay for these plants out of the profits extorted from the people in a single year and have more than a million dollars left.

BLOODY CHINESE.

Attack on Missions at Nanchang.

Americans Take Flight and Escape, But English Lives Are Sacrificed.

Six Jesuits Reported Killed and Reign of Terror Has But Just Begun.

Consul-General Rodgers Says Gunboat Has Been Sent Up the River.

[BY DIRECT WIRE TO THE TIMES.]

WASHINGTON, Feb. 26.—[Exclusive Dispatch.] Consul-General Rodgers at Shanghai cabled to the State Department, under today's date, that the American mission stations at Nanchang, in the province of Kiangsi, have been destroyed. The probable cause is local.

Telegrams received from there state that the fourteen American missionaries at Nanchang escaped, but that the members of the Kingham family, English, two adults, who were missionaries, and two children, are reported to have been killed.

The American gunboat El Cano at Nanking has been ordered to proceed to Kiukiang, where it will probably arrive by Wednesday. The scene of the trouble is about four hundred miles up the Yangtse River.

A still later dispatch from Mr. Rodgers, received today at the State Department, says that the inland British missions are reported to be safe.

SHANGHAI, Feb. 26.—Somewhat confused reports have reached here of a massacre of missionaries at Nanchang. As nearly as can be ascertained, six missionaries were killed and one child of an English missionary was wounded.

It was alleged that after long-continued disputes between the Catholic priests and the Chinese magistrate of Nanchang, the priests invited the magistrate to a banquet, where they tried to compel him to sign an agreement for the payment of a large indemnity for the destruction of Catholic mission property.

According to one report, the magistrate became indignant and committed suicide, but the Chinese assert that a priest attacked and killed him.

The officials, fearing to arrest the priest, called a public meeting, whereupon the Catholics, according to the Chinese version of the trouble, set fire to their own premises. The public meeting of the Chinese developed into a riot in which, according to one story, six of the Catholics were killed, though a later account says the number of Catholic killed was four.

H. C. Kingman, a Protestant missionary, and his wife were also killed and one of their two children was wounded, the other being rescued.

The only Protestant mission buildings destroyed were those of the Plymouth Brethern.

Fourteen Americans escaped in a boat. The Nanchang city gates are now locked.

RODGERS'S REPORT.

GUNBOAT SENT UP RIVER.

[BY DIRECT WIRE TO THE TIMES.]

WASHINGTON, Feb. 26.—A cablegram from Commander Fletcher, the senior officer of the Raleigh at Shanghai, received at the Navy Department today confirms Consul-General Rodgers's report of the Nanchang massacre, and the officials here accept Consul-General Rodgers's suggestion that the trouble at Nanchang is local, as was the case with at least two preceding attacks on foreign missions in China. It is believed that the incident itself appears to justify such preparations as are under way from a military point of view.

The report that English subjects were killed is the most serious phase of the affair, for it is said that this fact may be made the basis of forcible measures on the part of the British government that might inflame the entire Chinese population.

Nanchang, where the missions were destroyed, lies upon the shores of Lake Poyang, in the northern portion of the province of Kiangsi, and the Yangtse River is navigable up to that point, as well as the lake itself, for warships of considerable size. American naval officers on the Asiatic station are in possession of a complete list of American missionaries in the danger zone, and are prepared to afford every protection.

REPORTS ARE CONFLICTING.

A later cablegram from Mr. Rodgers says that the reports of the Nanchang trouble are conflicting. The outbreak is said to have originated in a dispute between the French Jesuits and Chinese officials. A Chinese magistrate is reported to have been stabbed by a Catholic missionary, but it is now said that the magistrate stabbed himself.

SIX JESUITS KILLED.

In the riot which occurred six Jesuits and two members of the Kingham family, it is said, were killed.

Chinese troops who were protecting the refugees, are going to Kiukiang. The American mission building is said to have been saved, and order is now restored.

RODGERS'S CABLE.

Mr. Rodgers adds that all is quiet at Shanghai.

The first cablegram this morning from Consul-General Rodgers was as follows:

"Missions at Nanchang and Kiangsi, near Kiukiang, have been attacked and destroyed. The cause is understood to be local, but particulars have not been received. Telegrams received at Shanghai indicate that the fourteen American missionaries escaped. The Kingham family, English, two adults and two children, are understood to have lost their lives. The gunboat, El Cano, at Nanking, has been ordered to Kiukiang, where she is expected to arrive on Wednesday."

REPORTS TO METHODISTS.

[BY DIRECT WIRE TO THE TIMES.]

NEW YORK, Feb. 26.—[Exclusive Dispatch.] Reports of rioting at the American mission station in Nanchang and the escape of eight American missionaries stationed there were received here today by cable at the Methodist Board of Foreign Missions. The Methodist board has a mission station at that place. The cablegram, which was sent by Bishop J. W. Bashford, Methodist Episcopal bishop, resident at Shanghai, and made public by Dr. H. K. Carroll of the Methodist board, is as follows:

"Mission at Nanchang rioted. Methodist missionaries escaped on boats."

THE MISSIONARIES.

The names of Methodist missionaries at Nanchang are as follows: Rev. Edward James and wife of Wisconsin; Dr. M. Charles and wife of Ada, O., and four American women, Gertrude Howe, Genevieve Hughes Alta Newby and Kate L. Ogdorn. In addition to these missionaries, the Methodist board had one Chinese woman, Ida Kahn, stationed at Nanchang.

It would seem from Bishop Bashford's dispatch that the missionaries escaped in boats down the Yangtse Kiang River to a place of safety, several hundred miles below, where they told the news of the attack. The cause of the uprising is not given. The Methodists had in Nanchang a church, a dispensary and living buildings for the missionaries.

The Chinese Minister has received a cablegram from the Viceroy at Canton, saying that the boycott agitation has subsided, and that no meetings to agitate a boycott movement were held lately. He reports everything quiet.

RUSHING AMMUNITION.

SUPPLIES FROM PORTSMOUTH.

[BY DIRECT WIRE TO THE TIMES.]

PORTSMOUTH (Va.) Feb. 26.—[Exclusive Dispatch.] The largest shipment of ammunition ever sent from the naval magazine at this station was sent from St. Julian Creek today, bound for the Pacific Coast. The shipment consisted of seven carloads of cartridges of various caliber, which were prepared at the magazine here and are being sent to the Mare Island navy yard, California, for the use of fleets on duty at the Asiatic stations.

Besides the shipment intended for the Mare Island navy yard, seventy tons of ammunition have been loaded at the magazine and transferred to the auxilliary steamer, aboard which it will leave the yard tomorrow. Most of this cargo will be used in the Far East, and it is stated that the magazine is working overtime preparing other shipments for the same destination.

Naval officers are confident that trouble in China is coming closer daily.

FIGHT WITH FALSE NAME.

Chicago Union Printers to Try to Make City Directory Useless.

[BY DIRECT WIRE TO THE TIMES.]

CHICAGO, Feb. 26.—[Exclusive Dispatch.] To make the Smith family leaders in the city directory, as an incident to the war of union printers and publishers of the Chicago city directory is the plan of the Chicago Federation of Labor leaders. All union men and sympathizers will be required to give the name "John Smith" to solicitors for the directory. This, in the opinion of Edward Nockels, secretary of the Federation, will give 300,000 "John Smiths."

The purpose is to make the directory useless, because it is to be turned out by non-union printers in the shop of R. R. Donnelly & Sons Company.

LABOR.

PRESIDENT STEPS IN TO PREVENT STRIKE.

Mitchell to Recall National Convention of Mine Workers.

Failure at Recent Gathering at Indianapolis to Decide on Amicable Terms Deplored at White House—Both Sides to Controversy Hold Long Conference — Anthracite Negotiations Appear Progressing Smoothly.

[BY THE ASSOCIATED PRESS—P.M.]

NEW YORK, Feb. 26.—President Roosevelt has again intervened as a peacemaker between the coal miners and the operators. As the result of a letter addressed by him to John Mitchell, president of the United Mine Workers of America, a national convention of the United Mine Workers will be held March 15 to try to reach an agreement with the soft coal operators in the hope of averting the threatened strike of April 1, in the bituminous coal fields.

The President's letter and the announcement that the national convention would be called were made public tonight by Mitchell after a long conference with Francis L. Robbins, president of the Pittsburgh Coal Company, and chairman of the bituminous operators who came to New York this morning. Also present at this convention were W. C. Perry, representing the Southwestern Coal Association, and B. F. Busch, representing the soft coal interests allied with the Gould railroads. The President's letter to Mitchell is as follows:

PRESIDENT'S LETTER.

"I note with very great concern the failure of your late convention on the joint agreement to come to a basis of settlement of the bituminous mining scale of wages. You, in this business, have enjoyed a great industrial peace for many years, thanks to the joint trade agreement that has resulted in the action of your successive conventions.

"A strike such as is threatened April 1 is a menace to peace and general welfare of the country. I urge you to make a further effort to avoid such a calamity.

"You and Mr. Robbins are joint chairmen of the Trade Agreement Committee of the National Civic Federation, and it seems to me that this imposes additional duty upon you both and gives an additional reason why each of you should join in making a further effort.

"Very respectfully,

"THEODORE ROOSEVELT."

The conference did not adjourn until nearly 8 o'clock tonight, when Mitchell announced that, after reading the President's letter, it was agreed both by himself and the operators that the national convention should be re-called.

The negotiations for an agreement between the hard coal workers and the anthracite operators have been progressing smoothly to all outward appearances and arrangements have been made for a joint conference Wednesday between the sub-committees having the settlement of the difficulties in hand. With the anthracite negotiations well under way, Mitchell has been devoting most of his time to bringing about a settlement of the differences in the soft coal regions.

Mitchell has not announced any details of today's conference nor does he say just when the call for the convention which will fix the place of meeting will be sent out. March 8, he believes, is the earliest date the convention can be summoned. He believes that if there is to be peace the two weeks between the date fixed for the miners' assembly and April 1, when the present agreement with the operators expires, is sufficient time to bring about the desired result.

Mitchell would not indicate what new propositions will be placed before the miners, but significance is attached to his statement that the operators at today's conference agreed that the convention should be re-called. Concessions may be made on both sides. The President's interest in the situation will be held as an additional reason for bringing about an agreement.

INDORSES LEWIS.

Mitchell earlier in the day indorsed the opinion that there will be no general strike of coal miners April 1, which was given out last night in Indianapolis by Vice-President T. L. Lewis of the United Mine Workers. Mitchell said: "I guess that is right."

Francis L. Robbins also today discussed the proposition of Vice-President Lewis, as follows: "There is absolutely no change in the situation. I see no prospects of averting the strike April 1. Because the miners are willing to accept the 1903-04 scale, that is no indication that the soft coal operators are willing to yield."

Later, Mitchell went into conference with Robbins at the Waldorf-Astoria Hotel.

Mitchell has called to New York a number of the officers of his organization to consider the proposition from the bituminous coal operators to restore the scale of 1903, which is an increase of 5.55 per cent. over the present scale.

St. Louis Carpenters Strike.

ST. LOUIS, Feb. 26.—About five hundred carpenters and 1000 other men identified with the building trades went on strike here today to enforce demands for increased wages for the carpenters.

ROGERS IS "SHOWN" BY MISSOURI TRIBUNAL.

State Supreme Court Holds That Standard Oil Witnesses Must Answer Atty.-Gen. Hadley's Questions. Ruling Covers Issue Raised.

[BY DIRECT WIRE TO THE TIMES.]

NEW YORK, Feb. 26.—[Exclusive Dispatch.] Henry Wollman, New York counsel for the State of Missouri, said tonight that the questions which Secretary Adams refused to reply to were along the same line as those which Henry H. Rogers, who appeared as a witness in similar proceedings before Commissioner Sanborn in this city, declined to answer.

Justice Gildersleeve suspended the entry of an order in the Rogers case, awaiting the decision of the Supreme Court of Missouri. Application will now be made immediately by Wollman to Justice Gildersleeve to sign the order requiring Rogers to answer the questions without further delay.

JEFFERSON CITY (Mo.) Feb. 26.—The Supreme Court today held that witnesses were compelled to answer questions in the Standard Oil case in St. Louis. This decides the point on which H. H. Rogers declined to answer questions at the hearing in New York. The St. Louis hearing was discontinued a week ago until the Supreme Court decision upon the point involved should be handed down.

The court lays down the law that when foreign corporations, as the oil companies are cited to be, come into Missouri to do business, they impliedly agree to obey the laws of the State, and they must obey the laws. The opinion also holds that the companies cannot refuse to produce the books and papers which authorized representatives of the State demand.

The ruling covers the same questions that were before Judge Gildersleeve of the New York Supreme Court regarding the testimony of H. H. Rogers. This case was brought to the Supreme Court by Atty.-Gen. Hadley after officers of the Republic Oil Company had refused to produce at the inquiry before Special Commissioner Anthony books and papers of the company by which Hadley expected to prove a trust agreement between the Standard, Republic and Waters-Pierce Oil companies. Atty.-Gen. Hadley asked that the court order demanding books and papers be produced and witnesses answer questions asked.

FOR OKLAHOMA DEPOSITIONS.

[BY THE ASSOCIATED PRESS—A.M.]

KANSAS CITY (Mo.) Feb. 26.—Herbert S. Hadley, Attorney-General of Missouri, and Rush C. Lake, Assistant Attorney-General, left here today for Oklahoma City to take depositions for use in the proceedings to oust the Standard Oil Company and allied companies from this State.

MRS. MIZNER NOW CONTENT.

She Gives Her Young Husband a Dinner and a "Send-off" to the Newspaper Men.

[BY DIRECT WIRE TO THE TIMES.]

NEW YORK, Feb. 26.—[Exclusive Dispatch.] "It was a conspiracy to separate us, but it failed," said Mrs. Yerkes-Mizner tonight in the Hotel Netherland, as she sat looking into the eyes of her athletic young husband at a little dinner she gave in the hotel wherein she had dwelt in the most magnificent suite for several years with her first husband, Charles T. Yerkes.

"They told me all sorts of dreadful things about Wilson," she added, "and foolishly I credited them until I started an investigation and found they were all false.

"Please do not say we are re-united, because we never were separated. We had a little quarrel, it is true, but I love him, and I have found out that he is not so black as he had been painted.

"The stories that he abused me and that we quarreled over money matters are absolutely untrue. He never asked me for a cent, either before or after our marriage, and gave me only what I have found to be the best of advice in regard to financial affairs."

ANGRY COUNT PURSUES "BARON."

LATTER HAD MARRIED THE HIGH-BORN FRENCHMAN'S "WIFE."

Atty. Charles S. Gerth, Who Alleges Possession of Large Estates in Germany, Gets a Revolver, Makes His Will and Takes the Lady to Philadelphia from New Haven.

[BY DIRECT WIRE TO THE TIMES.]

NEW HAVEN (Ct.) Feb. 26.—[Exclusive Dispatch.] Attorney Charles S. Gerth of this city, a Yale graduate, who says he is "Baron von Ponickau" and has large estates in Germany, has left town, fearing bodily harm from Count de Caverly, a high-born Frenchman, because of Gerth's friendship for Mme. de Caverly, a handsome young woman whom Gerth brought here some weeks ago and introduced as his wife. The story of Gerth's marriage to her and the alleged romance connected with it got into the New York papers, and the Count, who had separated from his wife was furious. He sent a telegram to the "Baron" last night as follows:

"Excellency Baron von Ponickau, Sir—I am in New Haven on trail of you and my wife. Beware. I will kill you on sight.

[Signed] "COUNT DE CAVERLY."

On receipt of the telegram the "Baron" hustled to police headquarters and got a permit to carry a revolver, made his will, sent a note to the newspapers—and left for Philadelphia.

FARMERS BADLY BUNCOED.

Concern Which Sold Million Dollars' Worth of Stock, With Hundred in Treasury, Caught.

[BY THE ASSOCIATED PRESS—P.M.]

CHICAGO, Feb. 26.—Judge Bethea of the United States Circuit Court today appointed Edwin C. Day receiver for the Cash Buyers' Union First National Coöperative Society. The charge is made in connection with the receivership proceedings that stock in the concern aggregating $1,000,000 has been sold to farmers throughout the country and that there is a cash balance of $100 on hand.

Complaint was made some time ago to the postal authorities by persons who had been solicited through the mails to buy stock in the company. Postoffice Inspectors Ketcham and Kimball commenced an investigation in which it was learned, they declare, that there was no credit on hand nor any money coming in and that the company owes $250,000 on merchandise.

Instead of taking the usual course, the inspectors secured information upon which the company could be thrown into bankruptcy, and the receivership proceedings were commenced with the knowledge and approval of the Postoffice Department. Julius Kahn is president and general manager of the company.

PRIEST'S LAST OBJECT LESSON.

CHICAGO, Feb. 26.—[Exclusive Dispatch.] At the funeral this morning of Rev. Martin Van Delaar, a Roman Catholic priest of South Chicago, the body was borne to the burial ground on an electric street car. Behind were nineteen other trolleys, crowded with parishioners and church dignitaries. No sign of crepe marked the cars. It was at once the strangest and most impressive funeral South Chicago ever saw. It was planned by the priest when he lay hopelessly ill in the hospital, as an object lesson in economy.

NEW YORK'S STREET "GRAFT."

NEW YORK, Feb. 26.—[Exclusive Dispatch.] That a system of organized "graft" which has yielded hundreds of thousands of dollars in its operations has existed for years in the department of street cleaning, is indicated by information which has come into the possession of the aldermanic committee appointed to investigate Commissioner Woodbury's department.

GREENE COMPANY'S PURCHASE.

BOSTON, Feb. 26.—[Exclusive Dispatch.] It is officially announced that the Greene Gold and Silver Company has purchased through its president, W. C. Greene, the South Andulges mines and mill in the Rayos district, Chihuahua, for $325,000 gold; $250,000 down and the balance in one year. This property carries a large body of ore averaging $22 per ton gold and silver.

ALL EAGER FOR FISH.

Mutual Mess May Be Improved.

Pressure Brought to Bear on Illinois Central's Ex-President.

Organization at Washington Is Collecting Proxies Hostile to Managers.

Lawson Willing to Lobby in Behalf of Reform Measures.

[BY DIRECT WIRE TO THE TIMES.]

NEW YORK, Feb. 26.—[Exclusive Dispatch.] Since Stuyvesant Fish resigned from the Board of Trustees of the Mutual Life Insurance Company and retained Samuel Untermyer as his legal adviser to protect his interests as president of the Illinois Central Railroad Company, tremendous pressure has been brought on Fish to induce him to ally himself openly with a policy holders' movement for the purpose of ousting the present management of the Mutual.

Untermyer, it is understood, represents Fish only in the matter of the pending effort, commonly reported to be fostered by other financial interests, to oust Fish from the Illinois Central presidency. Untermyer, however, is also the accepted counsel of the Governor's committee of policy holders, to whom Thomas W. Lawson stands committed to turn over his fifty thousand or more proxies, many of which are issued by Mutual Life members.

ANOTHER PROXY MOVEMENT.

With headquarters in Washington, D. C., another organization, known as the Mutual Life Policy Holders' Association, is sending circulars all over the country in an effort to collect proxies hostile to the present management. It, too, is anxious to enlist the support of Stuyvesant Fish. Its counsel is John Dewitt Warner of this city. Its secretary is Russell W. Fish of Washington and its treasurer, Robert N. Harper, president of the American National Bank.

It is endeavoring to organize compact associations in all the States, which are to elect delegates to a national convention of policy holders, at which convention definite steps are to be taken for the campaign against the Mutual's present management. Thomas H. Bowles, formerly a general agent of the Mutual, is said to have taken an active interest in its inception and to have aided the movement with his bank account.

GRAND JURY INQUIRY.

When the grand jury continued its inquiry into the charges of larceny made against several officers of the Mutual Reserve Life Insurance Company, three of the witnesses who were called today were Frederick A. Burnham, president of the company; George Burnham, a vice-president, and one of the counsel, and George D. Eldridge, also a vice-president. It is understood that some of the witnesses declined to answer several of the questions put to them. When they left, they received subpoenas requiring their presence before the grand jury tomorrow. The same questions will be given to them, and then, if they persist in declining to reply, it is likely the judge will be asked to compel them to answer, under pain of being adjudged guilty of contempt of court. A further persistence in refusing to answer would mean imprisonment.

LAWSON'S ACTIVITY.

OFFERS SERVICES AS LOBBYIST.

[BY THE ASSOCIATED PRESS—P.M.]

BOSTON, Feb. 16.—In a series of communications issued tonight, Thomas W. Lawson of this city, who for several months has been active in securing proxies from policyholders in leading life insurance companies, states that he is ready and willing to do all in his power to aid in the passage of the laws recommended by the Armstrong Investigating Committee. Lawson issued three letters, one addressed to the Armstrong committee, another to the so-called Committee of Governors, to whom he has turned over all insurance proxies whom he has thus far secured, and a third to the policyholders themselves.

Lawson's statements regarding the proxies he has obtained have been awaited with interest, in view of the fact that one of the laws recommended by the Armstrong committee would invalidate each and every one of the proxies already secured. In a communication to the Armstrong committee, Lawson said in part:

"On behalf of scores of thousands of policyholders of the New York Life and Mutual Life companies, I would respectfully submit: At an expense of hundreds of thousands of dollars, I have collected sufficient proxies from policyholders to give me power at the

(Continued on Fourth Page.)

SHIPPERS OF ORANGES LOSE THEIR CASE.

Supreme Court Supports the Railways in Routing Fight.

Justice Peckham Holds no Harm Comes from Companies Selecting Routes of Shipment and no Time is Lost to Fruit Growers—He Ignores Missouri River Rate—Local Shippers Lament.

[BY DIRECT WIRE TO THE TIMES.]

WASHINGTON, Feb. 24.—[Exclusive Dispatch.] The United States Supreme Court, today, in a unanimous decision, the text of which was prepared by Justice Peckham, reversed the decree of the Circuit Court of the United States for the Southern District of California in the citrus-fruit cases, legally known as the Southern Pacific, Atchison, Topeka and Santa Fé and Southern California Railway Companies vs. the Interstate Commerce Commission.

The decision puts a stop to the routing of their shipments by the shippers themselves, leaving the choice of routes to the railroads absolutely.

In the decision, the court supports the contentions of the railway companies that no harm could come to shippers of fruit should the companies be permitted to select the routes over which the eastern shipments were to be made after crossing the Missouri River.

The court is of the opinion that no time is lost, and the strong opinion is also expressed that should the initial carrier be permitted to do the through routing, rebates will be entirely done away with, as under those circumstances shippers could in no way receive rebates, not knowing over which eastern roads the fruit is to be routed.

No mention is made in the opinion in reference to the rate of $1.25 per 100 lbs. on fruit destined to points east of the Missouri River, which, the shippers claim, is exorbitant, on the grounds that the railway companies are in better position to give lower rates, and also that the price of fruit has greatly decreased.

WASHINGTON, Feb. 24.—[Exclusive Dispatch.] In his opinion, Justice Peckham points out that the intention of the Interstate commerce act was to secure fair and honest treatment on the part of both shipper and carrier, and that the lower court or Interstate Commerce Commission should not have adopted, under the circumstances, such strict and unnecessary construction of the act, and thereby prevented an honest and otherwise perfectly legal attempt to maintain joint through rates.

OPINION IN FULL.

The opinion of the court in full is as follows:

"Though there are separate proceedings in these various cases, the question arising in all is identical, and the cases will be hereafter spoken of as if there were but one proceeding before the court. The single question presented is, has the carrier that takes the fruit from the shipper in California the right, under the facts herein, to insist upon the rule permitting such carrier to route the freight at the time it is received from the shipper. The Interstate Commerce Commission has decided that the carrier has not the right and that the rule denies to shippers the use of the transportation facilities which such shippers are entitled to, and this, in its application by the initial carriers to the fruit traffic, the shippers are subjected to undue, unjust and unreasonable prejudice and disadvantage, and the carriers are given an undue and unreasonable preference and advantage.

"If this be the necessary effect of the rule, it may be assumed to be a violation of section 3 of the Interstate Commerce Commission Act, and the commission, therefore, rightly ordered the carriers to desist from observing it. The commission does not find that any contract existed between the initial carrier and its eastern connection to bill the fruit according to certain proportions among the connecting railroads.

"WARRANTED INFERENCE."

"The commission said: 'The situation warrants the inference, however, that these two initial carriers or systems, connecting with other carriers at various points and they in turn connecting with numerous other carriers, as shown by the tariff, are able, by acting in concert and routing as they see fit, to only send traffic over the roads of such carriers as fulfilled an agreement to refrain from making any rate concession to the shippers, and some influence of like character could doubtless be exerted by them upon the car lines which are also hereinafter referred to.'

"Such statement simply shows that any eastern railway with which an agreement for joint through rates existed should give rebates on the joint through tariff rate, thus carrying freight below the rates agreed upon, as by the through-rate tariff that road would not get the freight.

INITIAL CARRIER'S RATES.

"We see nothing in the initial carrier endeavoring to maintain the rates agreed upon as a through-rate tariff and thereby preventing the payment of rebates, which, in itself, is a violation of the act. The act especially prohibits any alteration of the rates agreed upon in favor of any person. There is no finding that there has, in fact, as a result of the rule, been any discrimination or unjust action as between the initial carriers and the shippers themselves, and there is no evidence that any was ever practiced.

REBATES A SHAME.

"In examining the rule, it will be well to bear in mind the situation of the companies and the business at the time of its adoption. The payment of the rebates was a shame, and was unsatisfactory to all the railroads, besides being plainly in violation of the act.

"We think there is nothing in the act which clearly prohibits the roads from adopting the rule in question. The decision turns upon the construction of a statute which, at least, does not in terms prohibit.

RULE'S RELATIVE IMPORTANCE.

"The importance of the rule in this case, so far as the shipper is concerned, is not so great as is its importance to the railroad in preventing rebates. If the right of routing be looked at alone, without any connection with the claimed right of diverting the freight, the rule itself would be generally of little importance to the shipper. In all probability, freight gets to its destination when routed by the carrier as early as if routed by the shipper, and in that event the particular route taken is not very important to the latter.

"The evidence before the Circuit Court that the routing, when done by the carrier, was fairly apportioned among the eastern connections having an eye to good service and expedition and the roads that the routing was done over were the best roads in the country. The roads that have been eliminated were the roundabout roads.

SHIPPER CAN'T "COMPLAIN."

"Now, as the fact appears that the actual routing is generally conceded to the shipper and also his request for a division allowed, there is nothing in the mere right of routing by the companies, separate from the other facts, of which the shipper can properly complain.

"The commission says it does not distinctly appear in testimony that a delivery by a particular terminal road has been denied in any particular case, yet the manifest evil results of an arbitrary application of the rule must be considered in determining its legality. If there is no such arbitrary application, we do not agree that the rule itself is to be held illegal because a violation of the act may be committed, while the evidence is that none in fact was committed. It does not appear that the mere existence of the right to route on the part of the company has ended the practice of rebating. But the opportunity to obtain rebates on the part of the shipper is surely not a ground for action by the commission or by the court. Of course, if in attempting to cut off rebates there is a violation of the act, the act must be followed and that means of prohibiting them must be abandoned.

RULE NOT A VIOLATION.

"We are of the opinion that the rule is not a violation thereof. It is conceded that the different railroads forming a continuous line of road are free to adopt or refuse to adopt joint through traffic rates. The commerce act recognizes such right, and provides for the filing with the commission of the through traffic rates, as agreed upon between the companies. The whole question of joint through traffic rates under the provisions of the act is one of agreement between the companies, and they may or may not enter into it, as they may think their interests demand, and it is equally plain that an initial carrier may agree upon joint rates with one of several connecting carries who, between each other, might be regarded as competing roads.

COMMON CARRIER'S PRIVILEGE.

"It is also undoubted that a common carrier need not contract to carry beyond its own line, but may there deliver to the next succeeding carrier, and thus end its responsibility and charge its local rate for the transportation. If it agree to transport beyond its own line, it may do so by such line as it chooses.

THAT "SIXTH SECTION."

"Having the right to agree on a joint through tariff on terms mutually satisfactory, we cannot find anything in the commerce act which forbids this agreement with such condition therein as to routing. It is stated that the sixth section, properly construed, prohibits such condition. We confess our inability to find anything in that section which does so.

THE "THIRD SECTION."

"We cannot see that the rule violates the third section of the act. In truth, the companies did not always even enforce the rule, still less did they discriminate against the shippers or in favor of the carriers.

FRUIT BUSINESS SPECIAL.

"Complaint was also made because the rule confined it to fruit business, and therefore it was as contended a discrimination against those engaged in it or against the traffic itself. The transportation of this fruit is a special business. Large interests are involved in it, and particular pains are taken to transfer it as speedily as possible. With regard to all other freight, it has substantially nothing in common.

SHIPPERS TREATED ALIKE.

"There seems to be unanimous agreement that all shippers are treated alike and are granted the same privileges, and the routing is generally accorded to them.

"TONNAGE POOL" A MYTH.

"The 'tonnage pool,' as a witness said, a myth, and it was testified that one of the eastern companies knew what percentage of the whole business that company secured. They simply knew that the rough rates were maintained under the operation of the routing agreement and that rebating ceased, and they were satisfied with the manner of their treatment by the initial carrier.

GENERAL PURPOSE.

"We must remember the general purpose of the act, which is to obtain fair treatment for the public from the roads and reasonable charges for the transportation of freight and the honest performance of duty with no improper or unjust preference or discrimination. Under such circumstances, the court ought not to adopt such a strict and unnecessary construction of the act as thereby to prevent an honest and otherwise perfectly legal attempt to maintain joint through rates by destroying one of the worst abuses known in the transportation business.

"We think that the agreement in question upon its face does not violate any provision of the commerce act, and there is no evidence in the case which shows that, in fact, there has been any such violation.

"The decree of the Circuit Court is reversed, and the case remanded with instructions to dismiss the bill."

The questions of a reasonable rate and the objection of shippers to bring compelled to patronize certain private car lines were not touched upon in the opinion, as the cases involving these points are now pending before Judge Wellborn.

HARD BLOW FOR THE SHIPPERS.

HOW DECISION AFFECTS LOCAL CITRUS INDUSTRY.

Rates not Involved, but Only the Service Rendered by the Carriers. Right of Routing Made Difference Between Profit and Loss to the Growers—"Chaos Again," They Say.

As a bolt from the blue came from Washington yesterday the news that the United States Supreme Court had reversed the Wellborn decision in the citrus-fruit routing case and delivered the orange growers and shippers of Southern California, bound and gagged, into the hands of the railroad combine.

Stunned amazement was the first effect produced by the news upon shippers of fruit. Some tried to find a ray of hope in the surmise that the court had found technical defects in the proceedings which might be remedied in another action, but that hope went glimmering when the grounds of the decision were made known, and it appeared that the Supreme Court had gone into the merits of the case and driven another nail in the coffin of the powers of the Interstate Commerce Commission.

The United States Supreme Court has been whittling away for years the power which the people of the United States intended to delegate to, and thought they had conferred upon the commission created to administer laws regulating commerce, and by this latest pro-railroad decision it has reduced the commission to a pitiful futility. The court says the commission is powerless to grant any relief from railroad oppression to the people.

THE ISSUE.

The case decided by Judge Wellborn in favor of the orange growers and shippers and by the United States Supreme Court against them, does not affect the question of rates. It concerns the service rendered by the carrier to the shipper in return for a rate which the Interstate Commerce Commission declared to be unreasonably high. Suit was brought in the name of the Interstate Commerce Commission against the Southern Pacific and the Santa Fé railroads on a complaint charging that the railroads absolutely controlled the routing of freight over lines beyond the terminals of their own lines. It was alleged that the routing pool destroyed competition, deprived the grower of any control over the market in which his product was sold, and so extended the time of transit as to cause the loss of fruit by decay.

The railroads denied the existence of a "pool," but it was proved by their own secret instructions and by their "percentage tables" that there was a pool, and that the freight was divided equally between the two railroads.

Prior to the institution of proceedings in the United States Circuit Court the shippers had sought reduction of rates, and the commission had declared the rate of $1.25 a hundredweight excessive. It was shown that the rate was established twenty years ago, when oranges were worth $4 and $5 a box, and the cost of transportation was probably proportionately high. Although the traffic increased enormously in the last decade, the railroads not only refused to lower the rate, but heavy additional charges for refrigeration were put on by the monopoly of private car lines. It was shown that the actual cost to the shipper of placing a box of oranges on board the car in California was $1.10. Add the freight charge of 90 cents a box, the icing charge and the commissions, and the cost of getting a box of oranges to market mounts up to $2.10.

For the season of 1904-5, the cost of oranges laid down in the East was $2.13 a box. For freight and icing charges, the railroads took $12,000,000. Profits to the shipper averaged about 10 cents a box, on good, bad and indifferent fruit or only about $1,000,000 on the entire crop.

The commission declared the rate of $1.25 per hundred unreasonable and said $1.19 was high enough. The growers thought 75 cents would be a fair rate. The commission made an order to the railroads to desist from enforcing their "unlawful rate" of $1.25. It had no power to order a reduction to what it deemed a reasonable rate—thanks to the United States Supreme Court—and therefore a reduction of one-hundredth of a cent would have been a legal compliance with the order. But the railroads refused to obey the order at all.

THE SUIT.

Then came the suit to compel the railroads to leave the routing of freight to the shipper. If the orange grower could get no reduction of rate by the aid of a tribunal created for the express purpose of regulating rates, he thought he might secure some improvement in service and the right to say to what market his produce should be shipped. Judge Wellborn decided that the routing system of the railroads was a violation of the Sherman act and of the pooling clause of the Interstate Commerce act, and he enjoined the railroads from continuing the practice. The railroads appealed directly to the United States Supreme Court, but their effort to have the appeal act as a stay or supersedeas was defeated, and since 1904, the shippers have had the right of routing oranges.

The practical effect of the Wellborn decision was a reduction of the time in transit. The citrus crop was saved to the grower by marketing it promptly. Connecting lines had to compete for business, instead of taking what the initial lines might see fit to give them, and to get the business they gave good service. In 1904 a large part of the orange crop spoiled en route because of delay, causing a loss to the growers of not less than $6,000,000. The railroads got their freight money, whether the fruit was delivered in salable condition or rotted in the cars.

The right of routing made all the difference between profit and loss to the orange growers of Southern California. And the Supreme Court has taken that right away from them.

In face of the notorious facts that when the railroads routed oranges it took from ten to fourteen days to get a car into Chicago, and when the shippers controlled the routing the time was reduced one-half, the Supreme Court says it is "of the opinion that no time was lost" under the route-pool arrangement.

When the railroads controlled the routing, claims for damages for spoiled shipments were numerous and large. Of course, the railroads refused to pay any such claims, but the claims were made and proved. Since the Wellborn

(Continued on Fifth Page.)

WILL MEET MAY TENTH.

Date Set for Convening of Russian Assembly.

First Parliament to Assemble at Kuride Palace.

Thirty Fighting Revolutionists Arrested.

[BY THE ASSOCIATED PRESS—P.M.]

ST. PETERSBURG, Feb. 26.—With reports from the interior showing it is possible to hold the elections in more than half the districts and open the National Assembly May 10 with a working majority, the Cabinet has recommended that the first meeting of the Russian Parliament be held, and the long-expected imperial ukase to that effect was promulgated today.

This definite announcement furnished a convincing answer to the revolutionary argument that the government had no intention of convoking the National Assembly, which is expected to do far more toward completing the tranquillity of the country than all the repressive measures of Interior Minister Durnovo, of whose waning power the ukase is but one of several indications.

Many of the members, including representatives of the Caucasus, Siberia, Poland, the Baltic provinces and even of important cities like Kieff, will probably not be chosen in time to participate in the organization of the National Assembly and its opening session. But the urgent need for a speedy convocation of the new Parliament in order to reassure the country regarding the intentions of the government overweighed the disadvantages of incomplete representation. A second ukase annuls the requirement of a similtaneous election throughout the empire.

MEET IN HISTORIC PALACE.

The place for the convocation of the National Assembly is the historic Kuride Palace here, built by Catherine II for her favorite, Prince Potemkine, and the extensive alterations necessary for adapting it to the use of a Parliament are nearing completion. It will make a splendid building for the National Assembly, and it has excellent acoustic properties and appropriate seating for members.

For the first time in the history of Russian public architecture, accommodations have been provided for press representatives. The principal Russian newspaper men and foreign representatives will be seated in a gallery overlooking the auditorium.

Thirty revolutionists who, the police claim, formed the central group of the fighting organization of the Social Revolutionists, have been arrested in St. Petersburg. In addition, the police captured many revolvers and cartridges and several thousand dollars of the revolutionary funds.

The police have finally established the identity of the young woman who, February 9, shot and seriously wounded Vice-Admiral Chouknin, commander the Black Sea fleet, at Sebastopol, and who was killed by the orderly on duty. She was a Jewess named Cecilia Shabad, 25 years old, and a member of the Jewish bund of Winsk, where her father is a well-known merchant.

The Jewish congress for the attainment of full civil and political rights of Jews, which met here secretly, has decided to participate in the elections for members of the National Assembly and to form a party to defend the interests of the Jewish masses.

M. A. Despeyer, Russian Minister at Teheran, Persia, has been relieved of his post on the ground of ill-health.

Ten men forced an entrance to the Russian State Bank at Helsingfors last night, shot the guardian and secured $37,500. The robbers have not been captured.

YIELDS TO REACTION.

The efforts to retain in the Cabinet Timiriaseff, Minister of Commerce, who tendered his resignation February 19, came to naught at a conference this evening with Premier Witte. At this conference, Timiriaseff refused to abate one iota of his conditions, which included guarantees of a change in the position of the government relative to the abandonment of repressive measures except as such may be necessary in order to cope with actual or contemplated disorders or revolution, and assurances that Minister of the Interior Durnovo should not be permitted to interfere with the execution of Timiriaseff's industrial programme by wholesale arrests of workmen.

To these conditions, which practically demanded the retirement of Durnovo, Count Witte was unable to assent. He, however, urged that Timiriaseff remain in the Cabinet for the short time before the convocation of the national assembly, which, he said, would be the responsible arbiter on all questions of policy.

ADVISES NOT GOING TO COAST.

Japanese Consul-General at Honolulu Tells His Countrymen to Stay on the Islands.

[BY THE ASSOCIATED PRESS—P.M.]

HONOLULU, Feb. 26.—Miki Saito, the Japanese Consul-General, has issued a strong statement to the Japanese laborers of the Hawaiian Islands, advising them against going to the Pacific Coast and warning them that during many months of the year they will find no work there. He says that expensive living more than counterbalanced the offer of larger wages. He further says that there is much destitution and even starvation among the Japanese who have already gone to the Pacific Coast States. The Consul-General declares that the climate on the Coast is more severe than in Hawaii, and that there is a lessening demand in America for Japanese labor.

Ten thousand circulars containing this statement have been distributed by the Japanese merchants here, but, despite this fact there is considerable agitation among the Japanese in favor of going to the Coast, and immigration agents are busily recruiting among them.

PROMINENT HEBREWS MEET.

NEW YORK, Feb. 26.—Prominent Hebrews from all parts of the country were in this city yesterday to attend the annual meeting of the Independent Order of Free Sons of Israel. After the transaction of routine business, the members of the order adjourned to the Harlem Casino, where a banquet was held.

Mexican Railway Branch.

CITY OF MEXICO, Feb. 26.—Announcement has been made that the Mexican Central Railway will build a new branch line in the State of Jalisco to open up an orange country.

PITH OF NEWS FROM THE MIDDLE WEST.

[BY DIRECT WIRE TO THE TIMES.]

CHICAGO, Feb. 26.—[Exclusive Dispatch.] The mercury kept close to the freezing mark, today, but the most uncomfortable feature of the weather offering was a raw 30-mile wind from the northeast. The high temperature was 33 degs., low 29 degs. Today's storm center was central over Missouri and the swamps of Arkansas. Up in the British Northwest there is another cold wave, but it has not ventured across the border as yet. Middle West temperatures, the dash indicating below zero:

	Max.	Min.
Alpena	20	14
Bismarck	18	10
Cairo	48	18
Cheyenne	44	18
Cincinnati	40	30
Cleveland	30	26
Concordia	36	24
Davenport	30	30
Denver	46	26
Des Moines	34	24
Detroit	28	24
Devil's Lake	12	—4
Dodge City	42	24
Dubuque	28	18
Duluth	22	4
Escanaba	22	16
Grand Rapids	32	22
Green Bay	24	14
Helena	44	22
Huron	30	14
Indianapolis	34	28
Kansas City	38	30
Marquette	18	14
Memphis	58	46
Milwaukee	28	22
Minnedosa	12	—18
North Platte	44	26
Omaha	30	24
Rapid City	40	16
St. Louis	36	28
St. Paul	26	6
Sault Ste. Marie	16	4
Springfield, Ill.	30	28
Springfield, Mo.	50	28
Wichita	36	20
Williston	22	16

HAS WIFE TOO MANY.

Edward T. Clegg, 34 years old, a wealthy real-estate dealer of Antigo, Wis., was arrested tonight in his apartments at the Lexington Hotel on a warrant charging him with bigamy. With him at the time was the woman who is said to be wife No. 2. She was formerly Miss Jessie A. Woodruff, daughter of an Episcopal minister of Sumner, Iowa. Mrs. Clegg No. 2 was astounded when informed that her husband had another wife and three children. Clegg was unable to offer any explanation for his action, but said tonight that he must have been a victim of aphasia when he married his second wife.

LUCIFER'S EDITOR JAILED.

For the third time in his life of over seventy-five years, Moses Harmon, editor of Lucifer, the Light Bearer, has been sentenced to the pen because he refused to cease his publication. One of Harmon's pleas was that if the Bible and the works of Shakespeare are allowed to pass through the mails, his literature along the lines of clearer understanding of marital relationship should be given the same privilege.

WIFE PLEADS HER CASE.

Confronted with the necessity of pleading her own case in court, Mrs. Henrietta Eames, wife of John H. Eames, who is suing for divorce, forced the payment of back alimony amounting to $140 and secured a continuance until Friday by demanding a trial by jury. Mrs. Eames informed Judge Gary that her attorneys could not appear, one being absent in California and the other on his honeymoon.

BISHOP SCANNELL ON PLAYS.

[BY DIRECT WIRE TO THE TIMES.]

OMAHA, Feb. 26.—[Exclusive Dispatch.] On the eve of Mme. Bernhardt's appearance in Omaha, Bishop Scannell of the Catholic Church has issued a pastoral on the subject of immoral plays. He makes the statement that mothers are not to be trusted in their judgment of plays, but that the duty of protecting the children devolves on the fathers.

RACING NEAR ST. LOUIS.

[BY DIRECT WIRE TO THE TIMES.]

ST. LOUIS (Mo.) Feb. 26.—[Exclusive Dispatch.] Racing may be resumed near St. Louis, if the Supreme Court decision handed down today that Metropolitan police have no right to make arrests in St. Louis county outside the city limits is enforced.

GREAT QUARTERBACK DEAD.

[BY DIRECT WIRE TO THE TIMES.]

ANN ARBOR (Mich.) Feb. 26.—[Exclusive Dispatch.] Harrison W. Weeks, captain and quarterback of the great Michigan football team of 1903, is dead in Washington, D. C., of diphtheria.

Superb Routes of Travel.

FOR San Francisco by "FastLine," 24 Hours—
STEAMER RATES INCLUDE BERTH AND MEALS. The elegant express steamships SANTA ROSA or STATE OF CALIFORNIA, 2,500 tons, leave REDONDO Wednesdays and Sundays at 7 a.m. Leave PORT LOS ANGELES Wednesdays and Sundays 11 a.m. For SAN FRANCISCO and Way Ports—Leave SAN PEDRO 11 a.m. Steamers COOS BAY or BONITA. Feb. 1, 5, 9, 13, 17, 21, 25, Mar. 1. For SAN DIEGO—Leave PORT LOS ANGELES Mondays and Fridays 4 p.m. Leave REDONDO Mondays and Fridays 10:30 p.m. Lowest rates to all Eastern cities via San Francisco and Seattle. Tickets and Freight Offices 229 South Spring St. E. BRANDT, District Passenger Agent. C. D. DUNANN, General Passenger Agent, 10 Market Street, San Francisco.

OCEANIC STEAMSHIP CO.—
HONOLULU, S.S. Alameda, Feb. 24; HONOLULU, SAMOA, NEW ZEALAND and AUSTRALIA, S.S. Ventura, March 8; TAHITI, S.S. Mariposa, March 11. Intermediate, literature and tickets at 128 West Second St., Los Angeles. Home Phone 1250. F. M. Jenifer, Agent.

Theaters—Amusements—Entertainments.

MASON OPERAHOUSE— H. C. WYATT, Lessee and Manager.
TONIGHT, Matinee Tomorrow and Tomorrow Night
THE GREAT HIT OF THE SEASON
...Nellie Stewart...
And MUSGROVE'S PLAYERS in
SWEET NELL OF OLD DRURY
DIRECT FROM THE PRINCESS THEATRE, MELBOURNE.
PRICES—$1.50, $1.00, 75c and 50c; Boxes, $2.50 and $3.00.

ORPHEUM THEATER— SPRING ST., Between Second and Third. BOTH PHONES 1447.
... MODERN VAUDEVILLE ...
MATINEE TODAY
AND EVERY OTHER DAY EXCEPT MONDAYS
Matinee Prices, 10c and 25c. Evenings, 10c, 25c and 50c.

GRAND OPERAHOUSE— MAIN ST., Between First and Second. PHONES—Main 1067, Home 1067.
E. J. Carpenter Offers the Great Comedy Drama of Intense Heart Interest
"AT CRIPPLE CREEK"
THE FINEST SCENIC PRODUCTION OF MINE AND FARM LIFE EVER SEEN.
Matinees Sunday, Tuesday and Saturday, 10c and 20c. Evenings, 10c, 20c and 30c.

BELASCO THEATER— BELASCO, MAYER & CO., Props. PHONES—Home 967, Main 8290.
First production on any Los Angeles stage of J. M. BARRIE'S delightful fantasy
The Admirable Crichton
The greatest success of the entire season. The most imposing production the Belasco Theater has ever given.
ON ACCOUNT OF THE TREMENDOUS DEMAND FOR SEATS FOR THE ADMIRABLE CRICHTON, NO TELEPHONE ORDERS CAN BE RECEIVED.
PRICES—Nights, 25c to 75c; Thursday and Saturday Matinees, 25c to 50c.
NEXT WEEK—SEATS ON SALE THIS MORNING—OLD HEIDELBERG

MOROSCO'S BURBANK THEATER— SIXTH ABOVE MAIN. PHONES 1447.
TONIGHT—ALL WEEK
"Juanita of San Juan"
RICHARD WALTON TULLY'S BEST PLAY.
Matinees Sunday and Saturday, 10c and 25c. Evenings, 10c, 25c, 35c and 50c.
NEXT WEEK—Gigantic production of Winston Churchill's "RICHARD CARVEL."

MASON OPERAHOUSE— H. C. WYATT, Lessee and Manager.
THREE NIGHTS ONLY—THURSDAY, FRIDAY and SATURDAY, March 1, with a SATURDAY MAT.—Edward A. Braden offers Henry W. Savage's
The County Chairman
By GEO. W. ADE, author of "THE COLLEGE WIDOW." The play that has run a year in Amer ca Logic. Enacted by a cast of famous players.
Seats now on sale. PRICES—50c, 75c, $1.00 and $1.50.

HOTCHKISS THEATER— 4th and SPRING. Management F. PITT WILLIAMS. Direction H. A. GRADDY.
TONIGHT AND ALL WEEK—WITH MATINEE SATURDAY AFTERNOON.
BIG SONG HIT MUSICAL COMEDY
"A Runaway Girl"
WITH LOTTIE KENDALL AND OLYMPIA OPERA COMPANY.
PRICES—EVENINGS, 75c, 50c, 25c and 25c; MATINEES, 25c, 50c and 75c.
NEXT WEEK—"A GAIETY GIRL." BOTH PHONES 933.

SIMPSON AUDITORIUM— SEVENTH GREAT EVENT PHILHARMONIC COURSE
TONIGHT—ONLY TIME IN THIS CITY
FAREWELL CONCERT TOUR OF PACIFIC COAST
Madame Johanna GADSKI
The Greatest of All American Dramatic Sopranos
934 SEATS AT $1.00 AND $1.50 ON SALE THIS MORNING.
SEAT SALE NOW ON AT HIRKEL'S MUSIC STORE, 345 SOUTH SPRING ST. Prices, $1.00, $1.50, $2, $2.50, $3. MAIN 8067. HOME 9077.

CHUTES PARK—Admission 10c—
CHIAFFARELLI'S ITALIAN BAND
Open Air Concerts Every Afternoon Except Mondays. Evening Concerts Tuesdays, Fridays and Sundays.
IDORROTE VILLAGE!!
MOST INTERESTING EXHIBITION OF WILD PEOPLE EVER PRESENTED.
NEW ON THE MIDWAY—Stark's Glass Blowers. Irwin & Ross's Great Spectacle "THE HEREAFTER." Prof. Bilyck's Troupe of Educated Sea Lions.

BLANCHARD HALL— 233 SOUTH BROADWAY. Management FOLSOM BROS.
Wednesday Eve., Feb. 28
Free Stereopticon Lecture On SAN DIEGO and ITS ENVIRONMENTS, by Mr. C. W. Cole.
More than two hundred pictures will be thrown on the canvas, showing the beautiful and attractive features of San Diego as a home center, and the wonderful industrial, shipping and investment opportunities which now exist there. A discussion by invitation at the close. Free Invitations at offices, Folsom Bros. Co., 407-409 Stimson Block, Cor. 3d and Spring.

CAWSTON OSTRICH FARM—
150 Gigantic Birds
Beautiful semi-tropical grounds and the largest stock of Ostrich Feather Goods in America for sale at producer's prices.

WARM PLUNGE AND SALT TUB BATHS—
At the LONG BEACH BATH HOUSE, America's Finest Bathing Establishment, are pronounced by those who know to be the finest ever. Every convenience and comfort. The SURF BATHING is unequaled on the entire Pacific coast. Take Pacific Electric cars at 5th and Main streets and be convinced.

Timely Special Announcements.

SAN JOSE—
And SANTA CLARA VALLEY, CALIFORNIA
Most beautiful California city, situated in the heart of the garden valley of the world. Growing more prunes, more cherries, more apricots, more gardens and more wealth per section on earth. Garden of pure delight. Situated only fifty miles from San Francisco, surrounded by coast mountains and the bay. Stimulating, magnificent all-year climate. Write for handsome booklet by addressing SAN JOSE CHAMBER OF COMMERCE. Also secure our branch office for information, No. 53 New Montgomery Street, San Francisco, Hotel Peck-Judah Company. Box 229 South Spring Street, Los Angeles, California.

Superb Routes of Travel.

FAST STEAMER CABRILLO—
Santa Catalina Island
Submarine Gardens — In crystal waters—wonderful beyond description.
Aquarium of Game Fish — A greater variety of living specimens than found in any other aquarium in the world.
Eruption of Sugar Leaf — A beautiful sight—on arrival of Saturday evening boat
Hotel Metropole — First-class—American plan Orchestra.
Golf Tournament March 2 and 3
PRIZES FOR LADIES AND GENTLEMEN
Company reserves right to change steamers and time of sailing without notice.
BANNING CO., Huntington Building. BOTH PHONES 238.

DAILY SERVICE.
Trains connect with steamer at foot of wharves leaving Los Angeles:
8a. Pacific Electric Arcade Depot.
8:15 Salt Lake 1st St. Depot.
8:30 Pac. Electric Building.
*Saturday Only.

SPECIAL TRIP—On Glass Power Boats—
For passengers returning same day. SUBMARINE GARDENS AND GLASS BOTTOM BOATS showing by decks of seals, wild goats, eagles, beautiful birds and the wonderful marine life through the crystal waters adjoining Catalina Island. Leaving wharf at 1:30 p.m. MATSON BOAT CO., Inc.

VISIT MT. LOWE—
Before You Take Any Other Trips
Because in addition to the wonderful beauty and sublimity of the ride, you get a bird's-eye view of the best part of Southern California.
THROUGH CARS LEAVE SIXTH AND MAIN STREETS AT 8, 9, 10 A. M. AND 1 AND 3:30 P. M.
The Pacific Electric Railway

PACIFIC MAIL S.S. CO.—For Honolulu, Japan, CHINA, MANILA, INDIA AND AROUND THE WORLD
Fast steamships by two new twin-screw steamers, the largest afloat on the Pacific:
MANCHURIA, 27,000 tons; MONGOLIA, 27,000 tons; ASIA, 20,000 tons; SIBERIA, 16,000 tons; CHINA, 10,000 tons. Sailings from San Francisco: Feb. 17, 28, 31, April 7, 14, 21, May 2, 10, 17, 26, June 2, 12, 19, 26, etc. For literature apply to T. A. GRAHAM, General Agent; F. F. MAR. LIN or A. J. POST, Agents, 252 South Spring Street. Also agents for all Trans-Atlantic steamship lines.

STEAMSHIP CASCADE—Wednesday, Feb. 28—
Will sail for San Francisco and Portland direct; S.S. NORTHLAND for San Francisco and Portland direct March 1; S.S. CENTRALIA for San Francisco, Seattle March 5. Rates to San Francisco, first class $6.00, second $4.00. Berth and meals. For further information apply to C. J. LEHMAN, General Agent, 252 South Spring Street. Both Phones 503.

TUESDAY, FEBRUARY

PACIFIC SLOPE.

FRENCH FOUND NOT GUILTY.

The Jury Reaches Verdict in Thirty Minutes.

Defense Submitted Its Case Without Argument.

This Action Took Prosecution Wholly by Surprise.

[BY THE ASSOCIATED PRESS—P.M.]

SACRAMENTO, Feb. 26.—At 2:55 o'clock this afternoon the jury in the case of Frank French, charged with legislative boodling, brought in a verdict of not guilty, after being out thirty minutes.

The attorneys for the defendant, James B. Devine and Frank D. Ryan, declined to argue the case. By taking this course they shut out Dist.-Atty. Seymour from making the closing speech to the jury. The law provides that the prosecution may close the argument, provided the attorneys for the defense answer the opening speech, but if the prisoner is willing to let the case go to the jury on the opening remarks, that prevents any further argument.

French, who had seemed to have nerves of steel during the trial, broke down after the verdict had been returned, and tears ran down his cheeks, while he was receiving the congratulations of friends in the courtroom.

The taking of testimony lasted but a short time, four witnesses only being called. Three of these were character witnesses, called to show the general reputaton of Joe Jordan prior to the legislative scandal. They were Justus S. Wardell of the Journal of Commerce, C. C. Higgins, real estate dealer, and Gilbert J. Roote, mining engineer, all of San Francisco. Each testified that previous to the bribery scandal Jordan's reputation had been good.

E. J. Vaughn, stenographer of the Senate Investigating Committee, was called. He was armed with his shorthand notes, and a transcript of the proceedings, and was called to show that French, the first evening of the investigation, had offered to go ahead—that he did not want a lawyer—after and not before the committee adjourned for the evening.

THE VERDICT.

The verdict was as follows:

"We, the jury, in the above-entitled case, find the defendant not guilty."

For the first time since the beginning of the trial French was visibly affected. The strain had been great, no doubt; his self-possession had been remarkable, but he gave way at last. It was then that he bowed his head and his tears fell fast.

The verdict of not guilty was unanimous, though on the first ballot one of the jurors voted a blank. When the result was announced the man who had "hedged" said: "Gentlemen, I'm with you," and his vote was recorded "not guilty."

There is much gossip about the Courthouse as to the outcome of the boodle cases. French is acquitted, the gossipers argue, and is in a good position to give testimony favorable to Emmons, who expects to get a new trial; Bunkers probably will be pardoned; Eli Wright may come back after hearing of French's good luck and with French and Emmons as witnesses may hope to secure acquittal.

COMING WEST A FAILURE.

CRESSON WAS OVER-IRRIGATED.

[BY DIRECT WIRE TO THE TIMES.]

TACOMA, Feb. 26.—[Exclusive Dispatch.] James Clarence Cresson, who died yesterday at the County Hospital of heart disease and alcoholism, made a failure of coming West to grow up with the country.

He was the grandson of Judge C. M. Drake, former United States Senator from Missouri, who came here fifteen years ago as chairman of the Puyallup Indian Commission, under appointment of Cleveland. Drake brought Cresson with him, leaving him here as an employé of the Northern Pacific Land Department, under Paul Schulze, who committed suicide ten years ago after embezzling a million dollars.

After Schulze's downfall, Cresson took to drinking and was ostracized by society, which had formerly welcomed him. For several years, he had been a roustabout, earning nickels by sweeping out saloons. Last week, he was arrested as a vagrant, and, being sick, was sent to the County Hospital. En route there, he asked for one more drink.

To the officer who accommodated him, Cresson gave his right name, stating that his sister was Charlotte D. Cresson of Washington, where she is prominent in society. She is said to have a fortune exceeding a million dollars. Cresson was 39.

BANTAMS IN GOOD SHAPE.

NEIL FAVORITE OVER TENNY.

[BY DIRECT WIRE TO THE TIMES.]

SAN FRANCISCO, Feb. 26.—[Exclusive Dispatch.] Neil and Tenny have practically finished training for their fight for the bantam championship of America, Wednesday night. Both are in fine condition, and neither can make any excuse on physical grounds for defeat. Neil is fast as ever, and very confident. Tenny says he will prove that he has made great advance since his other fight with Neil. One thing he has demonstrated, that he has terrible blow for a little man. He has repeatedly knocked down Shaughnessy and Burke, his sparring partners, who weigh 160.

Betting is 10 to 7, with Neil favorite. Shaughnessy put up $700 on Tenny which was promptly covered by Harry Corbett and friend, each betting $500 on Neil.

The fight is expected to be as lively as the battle between Britt and Nelson, as the men have a grudge against each other, and each will try from the outset for a knockout.

POOLROOMS RAIDED.

TWO HUNDRED PRISONERS.

[BY THE ASSOCIATED PRESS—P.M.]

SAN FRANCISCO, Feb. 26.—In a raid tonight on the poolrooms conducted by Harvey & Daroux, about two hundred players and spectators were arrested. For nearly two hours patrol wagons were kept busy taking the prisoners to the Hall of Justice, where most of the arrested men were released on bail. Roulette and a number of other games of chance are claimed by the police to have been opened tonight in the place.

SLOPE BRIEFS.

No Concern of McKinlay.

VALLEJO, Feb. 26.—Congressman D. E. McKinlay has received letters from Assistant Secretary of the Navy Newberry and Rear-Admiral McCalla, declaring that he had nothing to do with the order issued by the Navy Department, prohibiting employés of the Mare Island navy yard from holding municipal offices.

Conductor Gould Retired on Pension.

SAN JOSE, Feb. 26.—C. B. Gould, one of the first conductors on the Coast

PACIFIC SLOPE.

FRENCH FOUND NOT GUILTY.

The Jury Reaches Verdict in Thirty Minutes.

Defense Submitted Its Case Without Argument.

This Action Took Prosecution Wholly by Surprise.

[BY THE ASSOCIATED PRESS—P.M.]

SACRAMENTO, Feb. 26.—At 2:55 o'clock this afternoon the jury in the case of Frank French, charged with legislative boodling, brought in a verdict of not guilty, after being out thirty minutes.

The attorneys for the defendant, Judge E. Devine and Frank D. Ryan, declined to argue the case. By taking this course they shut out Dist.-Atty. Heiner from making the closing speech to the jury. The law provides that the prosecution may close the argument, provided the attorneys for the defense answer the opening speech, but if the prisoner is willing to let the case go to the jury on the opening remarks, that prevents any further argument. French, who had seemed to have nerves of steel during the trial, broke down after the verdict had been returned, and tears ran down his cheeks, while he was receiving the congratulations of friends in the courtroom.

The taking of testimony lasted but a short time, four witnesses only being called. Three of these were character witnesses, called to show the general reputation of Joe Jordan prior to the legislative scandal. They were Justus H. Wardell of the Journal of Commerce, C. C. Higgins, real estate dealer, and Gilbert J. Roote, mining engineer, all of San Francisco. Each testified that previous to the bribery scandal Jordan's reputation had been good.

E. J. Vaughn, stenographer of the Senate Investigating Committee, was called. He was armed with his shorthand notes, and a transcript of the proceedings, and was called to show that French, the first evening of the investigation, had offered to go ahead—that he did not want a lawyer—after and not before the committee adjourned for the evening.

THE VERDICT.

The verdict was as follows:

"We, the jury, in the above-entitled case, find the defendant not guilty."

For the first time since the beginning of the trial French was visibly affected. The strain had been great, no doubt; his self-possession had been remarkable, but he gave way at last. It was then that he bowed his head and his tears fell fast.

The verdict of not guilty was unanimous, though on the first ballot one of the jurors voted a blank. When the result was announced the man who had "hedged" said: "Gentlemen, I'm with you," and his vote was recorded "not guilty."

There is much gossip about the courthouse as to the outcome of the Goodie cases. French is acquitted, the gossipers argue, and is in a good position to give testimony favorable to Emmons, who expects to get a new trial; Bunkers probably will be pardoned; Eli Wright may come back after hearing of French's good luck and with French and Emmons as witnesses may hope to secure acquittal.

COMING WEST A FAILURE.

CRESSON WAS OVER-IRRIGATED.

[BY DIRECT WIRE TO THE TIMES.]

TACOMA, Feb. 26.—[Exclusive Dispatch.] James Clarence Cresson, who died yesterday at the County Hospital of heart disease and alcoholism, made a failure of coming West to grow up with the country.

He was the grandson of Judge C. M. Drake, former United States Senator from Missouri, who came here fifteen years ago as chairman of the Puyallup Indian Commission, under appointment of Cleveland. Drake brought Cresson with him, leaving him here as an employé of the Northern Pacific Land Department, under Paul Schulze, who committed suicide ten years ago after embezzling a million dollars.

After Schulze's downfall, Cresson took to drinking and was ostracized by society, which had formerly welcomed him. For several years, he had been a roustabout, earning nickels by sweeping out saloons. Last week, he was arrested as a vagrant, and, being sick, was sent to the County Hospital. En route there, he asked for one more drink.

To the officer who accommodated him, Cresson gave his right name, stating that his sister was Charlotte H. Cresson of Washington, where she is prominent in society. She is said to have a fortune exceeding a million dollars. Cresson was 39.

BANTAMS IN GOOD SHAPE.

NEIL FAVORITE OVER TENNY.

[BY DIRECT WIRE TO THE TIMES.]

SAN FRANCISCO, Feb. 26.—[Exclusive Dispatch.] Neil and Tenny have practically finished training for their fight for the bantam championship of America, Wednesday night. Both are in fine condition, and neither can make any excuses on physical grounds for defeat. Neil is fast as ever, and very confident. Tenny says he will prove that he has made great advance since his other fight with Neil. One thing he has demonstrated, that he has terrible power for a little man. He has repeatedly knocked down Shaughnessy and Burke, his sparring partners, who weigh 160.

Betting is 10 to 7, with Neil favorite. Shaughnessy put up $700 on Tenny which was promptly covered by Harry Corbett and friend, each betting $500 on Neil.

The fight is expected to be as lively as the battle between Britt and Nelson, for the men have a grudge against each other, and each will try from the outset for a knockout.

POOLROOMS RAIDED.

TWO HUNDRED PRISONERS.

[BY THE ASSOCIATED PRESS—P.M.]

SAN FRANCISCO, Feb. 26.—In a raid tonight on the poolrooms conducted by Harvey & Daroux, about two hundred players and spectators were arrested. For nearly two hours patrol wagons were kept busy taking the prisoners to the Hall of Justice, where most of the arrested men were released on bail. Roulette and a number of other games of chance are claimed by the police to have been opened tonight in the place.

SLOPE BRIEFS.

To Concern of McKinley.

VALLEJO, Feb. 26.—Congressman D. E. McKinley has received letters from Assistant Secretary of the Navy Newberry and Rear-Admiral McCalla, denying that he had nothing to do with the order issued by the Navy Department, prohibiting employés of the Mare Island navy yard from holding municipal offices.

Conductor Gould Retired on Pension.

SAN JOSE, Feb. 26.—C. B. Gould, one of the first conductors on the Coast division of the Southern Pacific, who has been steadily employed for nearly forty-two years, made his last trip today. He will be retired by the company on a pension. He is over 70 years of age, and one of the most popular conductors on the Coast.

Finds Head, Which Disappears.

OAKLAND, Feb. 26.—A badly decomposed human head was found drifting in the surf at the edge of the bay directly south of the Southern Pacific station Stege shortly before dark last night. It was carried to the shore and placed beyond the reach of the tide while the finder went to notify the station agent at Stege. When he returned to the place of his grewsome discovery the head had mysteriously disappeared.

Spokane Saloon Keepers Retaliate.

SPOKANE (Wash.) Feb. 26.—The Law Enforcement League of this city today swore out warrants against six of the leading saloonkeepers, on the charge of keeping open Sunday. The liquor dealers at once retaliated by securing warrants for the arrest of the managers of the theaters, the Hazelwood Dairy Company and the Washington Water Power Company and threaten to bring charges against some one hundred and fifty other business men for doing business Sunday.

Scaffold Breaks; Two Injured.

SAN JOSE, Feb. 26.—By the breaking of a scaffold at the top of the new Kuhn-Wayland building on South First street this forenoon, two mechanics, Louis Dumet, No. 226 Santa Teresa street, aged 30, and Tony Costa of No. 1217 Vine street, aged 17, were precipitated to the floor below, a distance of over fifty feet. Dumet had one thigh and his jaw broken, besides receiving other serious injuries, and the physicians say he cannot recover. Costa, although seriously hurt, will recover. Neither is married.

To Test Tule Life Preservers.

SEATTLE, Feb. 26.—A public test of the tule life preservers will be made by Federal Commissioners Murray, Smith and Burwell, now investigating the wreck of the steamer Valencia. Commissioner Murray said this afternoon that officers in the United States revenue cutter service had made a collection of the belts from Sound steamers. Part will be forwarded to Washington for an inspection before the officers of the Department of Commerce and Labor and the supervising inspectors now in session there.

Headless Valencia Victim Found.

VICTORIA (B. C.) Feb. 26.—Another victim of the Valencia was recovered today by D. Logan near Cape Beale. The body was that of a man with a picture of a woman holding a pennant tattooed on the right arm and a pennant tattooed on the left arm. The head was gone and the body was interred near where found.

Crazy Man's Kick Takes Rib.

FRESNO, Feb. 26.—Dr. G. H. Bland, superintendent of the County Hospital, was kicked by a crazy man tonight and had one rib broken. J. E. Mootz, the crazy man, first ran the nurses from the ward. Dr. Bland tried to quell Mootz, knocked him down twice and was trying to tie him when Mootz kicked him.

Government Loses Smelter Suit.

SAN FRANCISCO, Feb. 26.—The United States Circuit Court of Appeals today dismissed the injunction whereby the government sought to prevent the operation of the smelter of the Mountain Copper Company at Keswick because of its destruction of public timber. The court holds that the government's remedy is by civil suit for actual damages. Judges Gilbert and Ross reversed Judge Morrow's decision in a lengthy opinion. Judge Hawley dissented, claiming that the decree of the Circuit Court is correct and ought to be sustained.

CARNIVAL SCENE OF BRILLIANCY.

PARADES AND BALL MAKE GLAD THE HEARTS OF VISITORS.

Great Gala Event of Rex's Up-River Procession Nearly Turned Into a Tragedy—Quick Seamanship Saves His Vessel and Two Others Loaded with People.

[BY DIRECT WIRE TO THE TIMES.]

NEW ORLEANS (La.) Feb. 26.—[Exclusive Dispatch.] The arrival of Rex, the river parade, the street military parade, and night parade, the Mystic Krewe of Proteus and the Proteus ball made this carnival day as brilliant as any, despite the fact that crowds are slightly smaller than last year. Many prominent visitors are in the city, and all the railroad yards are filled with private cars.

Today the naval reserve cruiser Stranger, the boat on which the King of the carnival comes up the river, was rammed by two tugs, just before the landing, and for a time the great gala event threatened to be turned into a tragedy. Quick seamanship saved the three vessels, and the Stranger escaped with only badly-bruised sides and a nervous lot of passengers.

In the military parade marched the troops of Louisiana, the Louisiana Naval Reserves; the large artillery garrison from Jackson Barracks; the full division from the battleship Texas, with detachments from the torpedo boats Dupont and Porter; the visiting Cleveland Greys, from Cleveland, O., and the cadets from the five military colleges and high schools of the city.

The Proteus night parade was the most artistic in years, and the streets, more brilliantly illuminated and decorated than ever before, were filled with crowds, masked throwing confetti with the customary carnival gaiety, until after midnight.

The Proteus ball was given in the historic French Operahouse, packed to the doors with a fashionable throng of Orleanians and visitors. Miss Ella Levert was queen.

DROWNED IN LAKE GUZMAN.

Three Men Hang to Capsized Boat. After Losing a Cargo of Goats, but Save Their Grip.

[BY DIRECT WIRE TO THE TIMES.]

EL PASO (Texas) Feb. 26.—[Exclusive Dispatch.] After clinging for fifteen hours to their capsized boat, three men were drowned in Lake Guzman, at Chihuahua, Mex., within sight of those on shore who would have rescued them had they dared. The men were carrying a number of goats across the lake to an island when a squall arose. The two boats lashed together in which the goats were capsized.

A party on shore, a mile away from the men hanging to the boat, were afraid to venture out in the gale, but began constructing a raft. At three o'clock in the morning they had completed the raft, and set out, but could no longer hear the cries of the men and in the darkness could not see the boat. The party hunted for two hours, but could not locate them.

The State Supreme Court yesterday refused to grant a new trial to Harry Brown, convicted of murder in Del Norte county and sentenced to be hanged.

GRAY GABLES

Cor. Seventh and Hill Streets.

A high grade American plan, family and tourist hotel. Centrally located, steam heated. Rates $1.50 to $2.50 per day, $9.00 to $15.00 week. E. R. Parmelee, Prop.

REVOLUTIONISTS GET THOUSANDS.

WITH AMAZING BOLDNESS THEY ROB FINNISH BANK.

Warn Employees That "Bombs" Which Prove Only Empty Tomato Cans, Will Be Exploded, and Proceed to Pack Plunder, Using the Telephone During Operation.

[BY THE ASSOCIATED PRESS—P.M.]

HELSINGFORS (Finland) Feb. 26.—Ten men forced an entrance to the Russian State Bank last night, shot the guardian and secured $37,500. The robbers have not been captured.

The robbery was committed with amazing boldness, in broad day and on the principal street of the city. The robbers forced the unarmed employés to throw up their hands, took the keys of the safe and then drove them into an adjoining room, warning them that if any attempt to escape was made "two bombs," which they placed against the door would be exploded. The "bombs," however, were merely empty tomato cans.

The robbers remained in the bank for ten minutes packing the plunder in several bags. Their leader held a short conversation over the telephone with some unknown person, after which he jerked the telephone receiver from its chord and then the band decamped.

The corpse of the guardian who was shot while he was rushing into the room was mutilated with a knife by one of the robbers, who are thought to be revolutionists from the Baltic.

GERMANS IN STEEL TRUST.

Contradictory Reports Received at Pittsburgh About an Alleged Purchase by the Great Kartel.

[BY DIRECT WIRE TO THE TIMES.]

PITTSBURGH (Pa.) Feb. 26.—[Exclusive Dispatch.] A special from New York to the Pittsburgh Post tonight says that the German Steel Kartel, the voluntary association which practically controls the steel business of Germany, has become the largest single holder of the stock of the United States Steel Corporation. Of the total of $580,220,000 par value of outstanding common stock of the steel corporation the Kartel is stated to now hold between $90,000,000 and $95,000,000 par value. The buying orders are stated to have been sent through the three great German banks, the Dresner, the Disconto Geselschaft and the Deutsche Bank.

Another New York dispatch says that bankers and others connected with the United States Steel Corporation deny the report, printed in Wall Street, to the effect that the German Steel Kartel had acquired the largest individual interest in the shares of the steel corporation. Banking interests which were represented as having acted as brokers for the Kartel in the acquisition of the stock did not treat the report seriously.

ONCE BLAINE'S SECRETARY.

Now Harry N. Roach is a Hermit With a Bitterness Against the "Vultures of Society."

[BY DIRECT WIRE TO THE TIMES.]

WIAMIC (Ind.) Feb. 26.—[Exclusive Dispatch.] "The vultures of society have driven me where I am, and I am today without wife, home or children."

This statement was made in bitterness by Harry N. Roach, who is living a hermit's life in a little cabin near this city. Roach was for eight years private secretary to James G. Blaine. His brother was William N. Roach, United States Senator, when the hermit was Blaine's confidential man. He is very reticent about himself and his past, and all that is known of him has been gained from remarks, dropped usually in railing against society.

At San Francisco argument in the case of George D. Collins, the attorney accused of perjury, commenced yesterday. Collins spoke in his own defense.

TIED DOWN

20 Years' Slavery—How She Got Freedom.

A dyspepsia veteran who writes from one of England's charming rural homes to tell how she won victory in her twenty years' fight, naturally exults in her triumph over the coffee habit:

"I feel it a duty to tell you," she says, "how much good Postum Food Coffee has done me. I am not only grateful, but also desire to let others who may be suffering as I did know of the delightful method by which I was relieved.

"I had suffered for twenty years from dyspepsia, and the giddiness that usually accompanies that painful ailment, and which frequently prostrated me. I never drank much coffee, and cocoa and even milk were too strong for my impaired digestion, so I used tea, exclusively, till about a year ago, when I found in a package of Grape-Nuts the little book, 'The Road to Wellville.'

"After a careful reading of the booklet I was curious to try Postum Food Coffee, and sent to 66 Shoe Lane, London, for a package. I enjoyed it from the first, and at once gave up tea in its favor.

"I began to feel better very soon. My giddiness left me after the first few days' use of Postum, and my stomach became stronger so rapidly that it was not long till I was able (as I still am) to take milk and many other articles of food of which I was formerly compelled to deny myself. I have proved the truth of your statement that Postum 'makes good, red blood.'

"I have become very enthusiastic over the merits of my new table beverage, and during the past few months have conducted a Postum propaganda among my neighbors which has brought benefit to many, and I shall continue to tell my friends of the 'better way' in which I rejoice." Name given by Postum Co., Battle Creek, Mich.

There's a reason. That little book, "The Road to Wellville," may be found in pkgs. of Postum and Grape-Nuts.

Railroads

Polo and Pony Racing Tournament at Coronado

Greatest Ever Held on the Pacific Coast.

One Hundred Polo Ponies Now at Coronado.

March 1 to 7

ROUND TRIP TICKETS TO SAN DIEGO

$5.00

On sale Feb. 28 to March 5. Return limit March 6. Low rates from all Southern California stations.

Santa Fe Offices 200 South Spring Street

New Daylight Train

To San Francisco

"Shore Line Limited"

EXCLUSIVELY A PARLOR CAR TRAIN WITH DINER AND OBSERVATION CAR

Commencing March 1 will leave Los Angeles daily at 8 a. m., arriving in San Francisco at 9:30 p. m. Stopping only at Santa Barbara, San Luis Obispo, Paso Robles (for Paso Robles Hot Springs,) Castroville (for Hotel Del Monte, with through car,) Pajaro (for Santa Cruz) and San Jose.

The route lies for over one hundred miles along the shores of the Pacific Ocean, and the time is so arranged that travelers may stop over at any of the noted resorts on the way.

All the equipment is new, and the trains will be the finest in the West.

Only first-class tickets (with parlor car seat tickets) will be honored.

The present "Coaster" will, on and after March 1, leave Los Angeles at 8:30 a.m., arriving San Francisco 11:45 p.m., carrying diner but without parlor car.

Full particulars may be obtained at Ticket Office, 261 S. Spring St., cor. Third.

Southern Pacific

SAN DIEGO EXCURSION

By S S. State of California, Friday, Mar. 2.

San Diego $4.00 ROUND TRIP

Berths and meals included. Tickets good 30 days. Tickets and information HUGH B. RICE CO., 218 W Third St. Los Angeles. Both Phones 302.

HOTEL ALEXANDRIA

The prices at this Hotel are positively no higher than for like accommodations anywhere in the United States. The Alexandria also offers many novel and attractive features especially its own.

The great lobby. The magnificent restaurant. The beautiful balcony. The library. The parlor. The rich furnishings of the sleeping rooms, offer to our guests the greatest comfort and enjoyment.

The Leighton

A tourist hotel on American plan, first-class, southern exposure on Westlake Park; four stories; West Seventh cars. 10 minutes from postoffice.

F. A. CUTLER, MANAGER

City Restaurants.

You Eat Well When You Eat at the

Cafe Bristol

Entire Basement H. W. Hellman Building. FOURTH & SPRING

121 South Broadway FOUND 121 South Broadway

The right place to eat. Meals 20c, 25c, and up. Dairy Lunch, 10c. Open Day and Night.

DEL MONTE TAVERN

SWELL RESTAURANT

219-221 W. THIRD STREET.

San Francisco Hotels.

Hotel Terminus

28 Market Street, San Francisco

European Plan. Modern. Convenient

100 Feet From Ferry Depot

Rates from 75 cents per day, up

CAFE FIESTA

(Formerly Taft's)

The largest cafe in the world and one of San Francisco's attractions.

New Flood Bldg., Market and Powell Sts.

H. W. LAKE, Manager.

HOTEL HAMILTON

San Francisco's newest hotel, 125 Ellis street. Fireproof bldg. Centrally located. Telephone and steam heat in every room. European plan. Rooms without bath, $1 per day; with bath, $1. Suites from $2.50 to $4. Fourth and Ellis st. cars from Third and Townsend st. depot pass the door.

HOTEL ST. KATHRYN.

420 Ellis Street. San Francisco.

Modern tourist hotel. European plan. Rooms with bath $1.00 per day up. Single 50c up. Centrally located. Cars direct to depots.

THE BUNDY HOT SPRINGS

Located in Elsinore, Riverside county, Cal. Especially good for stomach, kidneys, rheumatism. Hotel and baths practically under same roof. No staging. Santa Fe. L. G. Maxwell, Prop.

Resorts

INFORMATION BUREAU 4TH FLOOR TIMES BLDG. 9 A.M. to 6 P.M. OPEN DAILY

The TIMES FREE INFORMATION AND RESORT BUREAU is for the accommodation of those seeking recreation, rest and recuperation among sea shore and mountain resorts. Particulars are furnished regarding Hotels and Private Boarding-houses; their attractions, rates, etc. Photographs, circulars and transportation literature are kept on hand for inspection and distribution. Times readers can obtain here, in a few minutes, information that would take a week and in many instances longer to procure if they were compelled to write for it.

The Famous

ARCADIA

SANTA MONICA-BY-THE-SEA

Only One Mile from the Venice Midwinter Carnival and Ellery's Royal Italian Band

FIVE MINUTE CAR SERVICE AND 5c FARE TO VENICE

Lowest Weekly and Monthly Rates of Any California Resort Hotel of its Class.

Address A. D. WRIGHT, Prop., Santa Monica

ARROWHEAD HOT SPRINGS

ONE OF THE WORLD'S GREAT HEALTH RESORTS.

RECUPERATION—REST—RECREATION

Magnificent new hotel and bath house now open. Delightfully located in foothills of San Bernardino mountains. Hottest curative springs known; 196 degrees. All kinds of baths scientifically given, including mud baths, Schott-Nauheim baths for heart disease, etc. Agent meets all trains. Regular automobile service. Address for particulars, TRAVEL AND HOTEL BUREAU, 207 W. Third St., Los Angeles; ARROWHEAD HOT SPRINGS CO., San Bernardino, Cal.

The Most Beautiful and Healthful Spot in California

Fairview Hot Springs

Why not take the best Mud Baths when you take any. The best are always the cheapest. We have the GENUINE CELERY-PEAT MUD BATHS. They are the best. They cure Gout, Rheumatism and Blood Disorders.

City office, 701 O. T. Johnson, Bldg. Home 5002, Main 1962.

Stop at the St. Marks in VENICE and Enjoy the Midway, Expos., Etc.

Elsinore HOT SPRINGS and Lake View Hotel, the most picturesque place in California. Health-giving hot waters and mud bath the very best accomodations at reasonable prices. Write for circulars. C. S. Traphagen, prop.

Relief Hot Springs

Do you wish rest, recreation and renewed health? Mineral waters, hot mud baths give all these abundantly at this all-year-round resort.

Modern hotel, rates $12 to $16 per week. Including daily bath, physician's advice during office hours and excellent table.

Address TRAVEL AND HOTEL BUREAU, 207 W. Third St., Los Angeles, Cal., or Dr. Charles E. Winslow, Medical Supt. at Springs.

San Jacinto

DR. HARPSTER'S Private Sanitarium

For Mental and Nervous Diseases.

SIERRA MADRE VILLA.

Beautifully located in the foothills above and overlooking Pasadena. A good home given to chronic nervous invalids and the mildly insane. Experienced resident physician and a corps of competent nurses. Especial attention given to diet, hydrotherapy, physical culture and outdoor exercise. Patients segregated. Cottage system, grounds secluded and inviting. A licensed institution. No commitment nor publicity necessary. Established in 1899. Tel. Pasadena Sub. 175. P.O. 127, Lamanda, Cal.

HOTEL SIERRA MADRE. Foot of Mt. Wilson, overlooks famous San Gabriel Valley and Baldwin Ranch; 15 miles from Los Angeles. Mountain water; American cook. Tel. Main 41, Sierra Madre. City office, 207 W. Third st. S. C. COLLINS, Prop.

City Hotels.

Open for Business Feb. 19, 1906

HOTEL ORENA

Everything New

705 West Seventh. Opposite Postoffice. First-class; beautifully furnished. EDGAR D. BENNETT, Manager.

HOTEL LILLIE

IN THE CENTER OF LOS ANGELES GILWOODWARD PROP.

534 S. HILL ST., FRONTING CENTRAL PARK.

A high-class family hotel. Table and service unsurpassed. Write or call for terms.

HOTEL LANKERSHIM

SEVENTH AND BROADWAY.

A New and Elegantly Furnished Hotel

300 rooms—150 baths—all conveniences. Restaurant a la carte. Perfect cuisine.

COOPER & DAVIS, Lessees

PICO CHAMBERS

Modern hotel, recently opened. Beautifully furnished rooms with all up-to-date conveniences at moderate rates. Splendid Cafe.

PICO AND FLOWER STS. Cars in all directions.

Hotel California

SECOND AND HILL STS.

Most conveniently situated for both business men and tourists. Our rooms and suites are most pleasantly arranged for sunshine, the fine, large front porch getting the southern sun the entire day. Prices reasonable.

Our table d'hote meals at 25 cents, with 25 cents for Sunday evening dinner, are making an enviable reputation for the California.

Hotel Bellevue Terrace

Sixth and Figueroa

Rates, $30.00 Per Month and up

The Pickwick Apartments

823 SOUTH GRAND AVENUE

Just opened. Modern, one, two, three and four-room suites with buffet kitchens. Marshall & Stearns Company's Patented Wall Beds and Pixtures in every room.

Rates reasonable. Call and inspect the most beautiful apartments in Southern California.

Hotel Alvarado

A select tourist and family hotel. N.E. CORNER WESTLAKE PARK.

The Ideal Location

Convenient to theaters and shopping district. The comforts of a home. The conveniences of a hotel. W. B. CORWIN, Prop.

WASHINGTON.

"PITCHFORK" IS GETTING RUSTY.

Tillman Does Not Puncture Railroad Boiler Plate.

Culberson Has a Substitute for the Rate Bill.

House Adjourns Out of Respect to Henderson.

[BY THE ASSOCIATED PRESS—P.M.]

DENVER, Feb. 26.—[Exclusive Dispatch.] Mrs. M. S. Woodward has received a letter from Sir Robert Hart, Inspector-General of Customs in Peking, who says that it is only a question of time before there will be a definite movement on the part of the Chinese, and that within six months or a year, at most, every foreigner will be driven from China, and in ten years there will not be a foreigner in that country. Sir Robert, who has been in China for thirty years, is in a position to understand the general conditions.

Mrs. Woodward and daughter, Miss Ione Woodward, went through the memorable uprising of the Boxers in China. During the nine weeks' siege of the foreign legtaions in Peking, in the spring and summer of 1900, Mrs. Woodward and her daughter were imprisoned with the other members of the legation, who numbered about 1000 in all. So great was the anxiety of Mrs. Woodward that her hair, which was jet black, turned white.

The Woodwards went to China with the family of Minister Conger, five years ago. Their home is in Chicago. They are en route to San Francisco.

WASHINGTON, Feb. 26.—The Hepburn Railroad Rate Bill was reported to the Senate today by Senator Tillman, in accordance with the action of the Senate Committee on Interstate Commerce last Friday. Large crowds assembled in the galleries, anticipating a field day of debate, but they were disappointed. There was little of interest in the proceedings regarding the bill. A brief statement from Mr. Tillman, with the necessary arrangement for printing the report of the hearings before the committee, and a promise that a formal report would be made later, was followed by a few remarks from Mr. Aldrich, showing the position of the five Republicans who opposed the bill as reported. Mr. Aldrich indicated that there would be no unnecessary delay, but that the bill would be discussed in accordance with its importance.

TILLMAN NOT PREPARED.

Mr. Tillman had decided that he was not prepared to make a formal report, and that it would be more favorable to simply report the bill in accordance with the resolution adopted by the committee, which provides that the members are left free to exercise individual judgment concerning amendments that may be offered in the Senate.

As soon as the Vice - President called for reports of outstanding committees, a number of Senators arose but Mr. Tillman was recognized. He announced that he had been instructed by the Committee on Interstate Commerce to report House Bill No. 12,987 without amendment, and he read the resolution adopted. After a discussion concerning the printing of the testimony taken by the committee, an order was made for the publication of 10,000 copies. Mr. Tillman gave notice that he would press the bill to the earliest consideration. He said that much of the testimony taken was irrelevant, and the committee had appointed two experts, Messrs. Newcombs and Adams, and they had made an epitome of the testimony, which also would be printed.

Mr. Tillman announced that as soon as possible he purposed to digest the testimony and to submit a formal report upon the bill. He said that, within two weeks, he should move to make the rate bill the unfinished business and to displace the Statehood Bill, if that measure was not disposed of before that time. The transcendent appearance of the rate measure and the wide interest in the subject throughout the country, he said, made it desirable that the bill should be considered without delay.

MR. ALDRICH'S TALK.

As soon as he had concluded, Mr. Aldrich was recognized, and said: "A majority of the Republican members of the committee did not join in the favorable report which has just been made by the Senator from South Carolina, for the reason that, in their judgment, an attempt should have been made by the committee to remedy by proper amendment some of the obvious and admitted defects and omissions of the House bill, and that clear and adequate provision should have been made for subjecting the orders of the commission affecting rates to judicial review. They believe that these amendments were not only necessary to protect the rights of all the parties in interest, but that they were essential to the vitality and efficiency of the measure. With these amendments, the minority members, with the exception of the Senator from Ohio, who is opposed to all government rate-making, were ready to give their support to the House bill."

CULBERSON HAS SUBSTITUTE.

Mr. Culberson said that from the report made by the Senator from South Carolina, he noticed that certain members of the committee reserved the right to offer amendments.

"The Senator is not entirely correct in his statement," interrupted Mr. Tillman. "The resolution was adopted by the committee, and all members have reserved rights concerning the offering of amendments."

"Well, then," said Mr. Culberson, "I take it that in a large degree the committee's action is no more or no less than a transfer of the controversy from the committee to the Senate chamber. Therefore, I offer a substitute for the bill just reported. This substitute is, in effect, the bill upon the same subject which I previously introduced."

The bill was ordered printed and to lie upon the table until the rate bill is taken up.

MR. M'CUMBER'S VIEWS.

Mr. McCumber offered the resolution setting forth his views as to what should be embodied in a railroad rate bill, and gave notice that he would speak on the resolution later. The resolution declared that a bill on this subject should contain the provisions to prevent all discriminations, rebates or preferences, benefits to certain persons through the ownership of refrigerator, cold storage and other private cars, and provide that all charges paid for rentals of such cars are sufficient to prevent discriminations in favor of the owners, and that on and after January 1, 1909, all railroads should own all special cars for carrying all kinds of merchandise; that railroad furnish icing and all special services for safeguarding of freight; provide for free and full competition and preventing pooling and other evils.

FIVE CIVILIZED TRIBES.

Mr. Clapp called up the bill for the final disposition of the affairs of the Five Civilized Tribes. He called attention to the provision regarding the disposition of coal lands, and said the bill should be amended to prevent the lands from passing into the hands of railroads. Mr. Spooner stated that from a conversation he had with the Secretary of the Interior, he believed that the provision in the bill regarding coal lands was placed there with a sinister motive.

This was denied by Senators Clark and Teller.

It was agreed that the bill should be considered during the morning hour each day, as Mr. Foraker objected to the displacement of the Statehood bill.

STATEHOOD BILL UP.

At 2 o'clock, the Statehood Bill was taken up, and Mr. Dick resumed his speech in its favor.

The Senate then passed the following bills: Authorizing a public building at Baker City, Or., at a cost of $75,000; establishing a government building at Moscow, Ida., at a cost of $75,000.

Mr. Dolliver gave notice of a speech on the railroad rate question next Thursday.

The Senate concurred the House amendment to the Gillespie-Tillman resolution for the regulation of railroads and their relation to coal and oil products. The resolution now goes to the President.

At 5 p.m. the Senate went into executive session, and at 5:07 p.m., adjourned.

HOUSE PROCEEDINGS.

WASHINGTON, Feb. 26.—Speaker Henderson's death was the burden of the prayer by the Chaplain in opening the session of the House, today. Later in the day, adjournment was taken after the passage of appropriate resolutions as a mark of respect to his memory.

Legislation for the District of Columbia had the right-of-way under the rules and the eight local bills on the calendar were called up in order by Mr. Morrell of Pennsylvania.

After district business had been disposed of, the House took up the bill to incorporate the Lake Erie and Ohio Ship Canal Company, by a vote of 186 to 67.

KEIFER AFTER SOUTHERNERS.

Representative Keifer of Ohio introduced a bill today to reduce the number of members in the House from the Southern States because of the disfranchisement of negro voters. During the consideration of district legislation, Mr. Sims of Tennessee made a severe arraignment of the reform of the district. It was un-American, unRepublican and un-Democratic.

AMERICAN REVOLUTION.

A bill was passed giving a national charter to the National Society of Sons of the American Revolution.

LAKE ERIE SHIP CANAL.

The Dalzell bill to incorporate the Lake Erie and Ohio Ship Canal Company was then taken up. Mr. Davidson of Wisconsin, chairman of the Committee on Railways and Canals, explained the bill. The canal, he said, would cost between $35,000,000 and $40,000,000. It would extend from Pittsburgh to Ashtabula, O., on Lake Erie, a distance of 100 miles. Forty-six miles from Pittsburgh the Ohio and Beaver rivers would be canalized.

Discussion followed, and Mr. Dalzell closed the debate for the bill and demanded the previous question. Just as a roll-call had been ordered, Mr. Dalzell stated that Mr. Hepburn of Iowa had a resolution which it was desirable to offer at this time, and asked if the roll-call might go over. To this Mr. Williams assented, and Mr. Hepburn briefly stated that he had been requested by his colleagues from the State of Iowa to announce the death yesterday of David B. Henderson. He presented appropriate resolutions, which were adopted.

As a further mark of respect, the House, on motion of Mr. Hepburn, at 4:18 o'clock adjourned until tomorrow.

THE PRESIDENT SUSPICIOUS.

ROCKHILL BEING MISLED.

[BY THE ASSOCIATED PRESS—A.M.]

CHICAGO, Feb. 26.—A dispatch to the Tribune from Washington says that the President has grown suspicious of the good faith of the Chinese government as the result of the policy of duplicity which it seems to be pursuing. He has been given assurances through Minister Rockhill which are not in keeping with the acts of the Peking authorities.

Apparently there has been adopted at the Chinese capital tactics such as were observed in 1900, prior to the Boxer outbreak. The diplomatic corps was told then, in the most positive manner, that the reports of a general uprising were without foundation, and that the government had taken ample measures to suppress local disturbances and to prevent injury to life and property. The result of this representation was the failure of foreign powers to take action for the protection of their subjects and interests until it was too late.

The administration sees in the present situation a parallel with that which existed prior to the Boxer outbreak, with this single and important difference, that the present unrest is not confined to two provinces in the North, but prevails all over the empire.

The State Department is advising mission boards to bring in all missionaries stationed in outlying districts, inaccessible to warships or troops and place them at points where they can be protected. Rear Admiral Train, commander in chief of the Asiatic fleet, is giving similar advice to the missionaries themselves.

United States consuls are also warning missionaries and other Americans that the situation is of such a character as to warrant them in taking precautions to fly to points of safety the moment the disorders break out.

Neither the Navy nor the War Department is abating its efforts to be ready to act the moment the President gives the word.

CROMWELL ON CANAL EXPENSES.

EVERY PENNY ACCOUNTED FOR, SAYS THE COUNSEL.

He Takes Issue With Wallace's Statements and With the Pointed Questioning by Senator Morgan. Gives Account of Ten Millions Paid to Panama.

[BY THE ASSOCIATED PRESS—P.M.]

WASHINGTON, Feb. 26.—The examination of William Nelson Cromwell, who has figured largely in connection with the sale of the Panama canal property to the United States, was begun today by the Senate Committee on Interoceanic Canals. Many of the questions asked Cromwell related to the interview at the Manhattan Hotel in New York regarding the resignation of Wallace, when Wallace, Secretary Taft and Mr. Cromwell were present. There were frequent tilts between the witness and Senator Morgan because the former was not more specific in his answers to questions by the Senator. It culminated dramatically at the close of the day when Cromwell refused to answer various questions asked by the Senator and the latter declared he would deal with the witness in the Senate when the facts regarding the resignation of Wallace came out.

Cromwell replied with some warmth that that was the "only safe place to do it."

ALL ACCOUNTED FOR.

Cromwell, in his statement, declared that every penny of the money paid by the United States government for the purchase of the Panama Railroad stock and for the French property had been accounted for. He stated that he declined to accept the position of counsel for the Canal Commission, and that his activity had been largely upon the invitation of the President and the Secretary of War. He said that his only financial interest on the Isthmus, or in the Republic of Panama, was a personal investment in the capital stock of the Panama-American Corporation, of which he owned $51,800 out of a total capital of $229,000. This company, Cromwell said, was engaged in supplying the city of Panama with electric light, ice and telephone service.

Another statement which Mr. Cromwell made that attracted much interest was that in all his relations with the government of the United States and Panama, and even in the acquiring of the outstanding minority shares of the Panama Railway for the United States, which was brought about through Cromwell's activity and labor, not a cent was received by him for his services. He stated that his final account was in the government files, and every share of stock was now in the treasury of the United States.

PAYMENT TO PANAMA.

After referring to letters received from Wallace, Cromwell stated that he was authorized to give an account of the disposition of $10,000,000 paid to Panama, which was as follows: Invested in New York real estate, $5,165,000; bonds of the Panama Railroad Company, $334,432; cash on deposit with the New York Trust Company, $1,150,000; cash on deposit with the Bankers' Trust Company, New York, $300,000; cash on deposit with the above and J. P. Morgan & Co., $71,280; cash on deposit in London with the Comptoir National D'Compte, $422,690; cash on deposit with bankers at Panama, $150,000; invested in the Banco Hipotycario, Panama, $500,000; appropriated for public works in the provinces of the republic, $1,625,000; drafts by the republic on J. P. Morgan & Co., $622,615; miscellaneous expenses, $570.

At an executive session held by the committee later an effort was made to limit the range of Senator Morgan's inquiries. The Senator, however, insisted that his procedure was entirely proper and would not consent to have the scope of the inquiry narrowed.

YELLOW-FEVER INVESTIGATION.

[BY DIRECT WIRE TO THE TIMES.]

PANAMA, Feb. 26.—[Exclusive Dispatch.] Col. Morgas is investigating the case of yellow fever reported from Bocas del Toro today, and if found to be a genuine case he will take charge of that place, sending to that part of the zone a sanitary force to thoroughly fumigate that town. Fumigation is still kept up at Panama. The canal office building was treated yesterday, and the Hotel Central will be dealt with tomorrow.

TESTIFIES AGAINST MANN.

Collier Says He First Attacked Colonel When Latter Reflected on Former's Father's Life.

[BY THE ASSOCIATED PRESS—P.M.]

NEW YORK, Feb. 26.—Robert J. Collier, publisher of Collier's Weekly, went upon the witness stand today in the hearing of Col. W. D. Mann, editor of Town Topics, upon a charge of perjury. Collier's Weekly began its attacks upon Col. Mann in 1904, he said, following the publication in Town Topics of an article reflecting on the private life and social career of his father, P. F. Collier.

When adjournment was taken tonight it was announced that the prosecution will close tomorrow. Counsel for Col. Mann stated that they would immediately move for a dismissal of the charge against the defendant on the ground that the State had failed to make a case.

DRYDOCK DEWEY'S DAMAGE.

WASHINGTON, Feb. 26.—The nature of the damage sustained by the drydock Dewey on her passage across the Atlantic is set out in a cablegram from the commanding officer of the expedition, which says the board of survey found loose rivets and rivet heads broken off. Repairs on these and since other defective iron work was commenced, and should be completed by March 12, when the Dewey will resume its journey.

At a special meeting of the San Francisco Board of Public Works yesterday the plans of City Engineer Woodward for the reconstruction of the Geary-street road was formally approved and returned to the Board of Supervisors.

Chamberlain's Cough Remedy contains nothing in any way injurious and there is no danger from giving it to the smallest child. For coughs, colds and whooping cough it has no equal.—[Adv.

Hotel Del Monte.

You should not fail to visit this famous place on your trip through California. City office, 222 S. Spring.

Go to the Europa Cafe

If you want a really delicious lunch or dinner; food and service all that's desired.

Times Knowledge Contest.

All answers must be in The Times Office, or postmarked before noon Wednesday, February 28. The correct answers will appear in Thursday morning's issue. For particulars see copy of The Times, Thursday, February 22.

BRENTHOL Cough Syrup. Best for Irritating throat coughs. All Sun Drug stores.

MERGE BILLIONS TO FIGHT UNION.

MITCHELL'S ORGANIZATION UP AGAINST CAPITAL.

United States Steel Corporation, Nine Coal Carrying Roads and More than Hundred Independent Operators Combine to Preserve Industrial Peace of Penhsylvania.

[BY DIRECT WIRE TO THE TIMES.]

PITTSBURGH, Feb. 26.—[Exclusive Dispatch.] John Mitchell this week will be confronted by the most stupendous combination of capital that ever faced a labor leader.

The aggregation includes the United States Steel Corporation, with Henry C. Frick at its head; the Pennsylvania Railroad, represented by Alexander J. Cassatt; the Reading railroads, represented by George F. Baer; seven other coal carrying roads represented by their presidents, and more than one hundred independent anthracite and bituminous operators.

The capitalization of this avalanche of wealth and power runs far into the billions of dollars. The fact that this combination has been made developed today and the authority for the statement cannot be questioned.

Henry C. Frick's entry in the arena is a tremendous surprise and augurs no good to the union. His great ambition and his talent for aggressive combinations make him the foe to be dreaded.

FRICK'S SUDDEN RISE.

Frick's sudden rise into power and perhaps mastery in the bituminous field dates from a few months ago, when a contract was made secretly between the United States Steel Corporation and the Pittsburgh Coal Company, by which the corporation agreed to take an immense tonnage from the coal company yearly. The contract is to run for ten years, and the tonnage increases annually, beginning with 6,500,000 tons and reaching the limit of 10,000,000 tons in the tenth year of the contract.

This tremendous tonnage gives to the steel corporation a control of the coal company's output and business that is generally looked upon as being a virtual transfer of power to Frick, who is dominant in the corporation. A feature of the contract is the agreement by the steel corporation to develop not a foot of its immense holdings in bituminous lands until the ten years shall have elapsed.

The Pittsburg Coal Company is the largest bituminous corporation in the coal business in this district. It controls several hundred mines of both river and railroad coal, the Monongahela River Consolidated Coal and Coke Company being subsidiary. The company also controls large acreages in the Hocking Valley district. Its acreage, all told, runs into many thousands.

CASSATT IN FIGHT.

That Alexander J. Cassatt intends to participate in the negotiations and the pressure upon John Mitchell and the miners' union is conceded generally by the operators. The appearance of Morris Williams, one of the vice-presidents of the Pennsylvania system and the head of its anthracite coal department, upon the operators' conference committee of seven makes this a certainty. It is believed that Mr. Cassatt will not take the open, aggressive part in the final conferences that George F. Baer will assume, but his influence will be felt as deeply and in the last stage will go far toward deciding whether there shall be peace or war.

In this crisis, more tense, fraught with more possibilities for industrial depression or prosperity than any similar situation in the country's history, the isolation of John Mitchell is complete. With the hand of Dolan and of others like Dolan raised against him in the ranks behind him, with only the unquestioning, unhesitating loyalty of the men in the mines at his back, he is making the supreme effort of his life, the battle that will make or break him and his union.

M'CREA'S CALL HEARD.

PITTSBURGH, Feb. 26.—[Exclusive Dispatch.] In response to a call issued by James McCrea of Pittsburgh, first vice-president of the Pennsylvania, many eastern lines will join the Pennsylvania in fighting the 3-cent rate law in Ohio, and similar legislation in any other State. A meeting of representatives of these lines was held in Philadelphia Saturday night, and another will be held here, when plans for the fight will be perfected. Among the roads represented are the Big Four, Norfolk and Western, Michigan Central, Hocking Valley and the Clover Leaf.

TEXAS BEATS RAILROADS.

State Supreme Court Decision Hits the Lines and Express Companies.

[BY DIRECT WIRE TO THE TIMES.]

DALLAS (Tex.) Feb. 26.—[Exclusive Dispatch.] The Supreme Court of Texas today hit the railroads and four express companies operating over them a stunning blow, and put a strong prop under the anti-trust laws of this State. The court holds that the exclusive contracts made between the railroads and the express companies violate the Anti-Trust Act of 1903.

The State sued for penalties provided for under the act, which is $50 a day from the date the law became effective, April 1, 1903. The fact that this was a test case, with thirty others of similar character dependent upon its outcome, shows that the State is enjitled to penalties under today's decision reaching beyond $1,000,000.

INSURANCE.

(Continued from First Page.)

present time to control all the coming elections of both the New York Life and Mutual companies. I have turned these over to a committee composed of Governors of States and equally representative public men. My reason for collecting such proxies is:

AFTER LOOT AND LOOTERS.

"I had reason to believe the policy holders of these two companies have been plundered of from $175,000,000 to $250,000,000 which can be recovered, provided these companies are placed in the hands of honest, fearless men.

"I believe that if these companies are placed in the hands of such men, some of the richest and best men in the country who have systematically plundered the people for a quarter of a century past will be sent to State prisons for long terms."

In conclusion to the Armstrong committee, Lawson said:

"If your committee will ask the Legislature to enact the law which you have said should be enacted, to-wit: That all proxies now in existence, by whosoever collected or held, shall be made void; that the annual election shall take place only after sufficient time has elapsed to allow the committee to send to all policy holders as many sets of names for directors and trustees as shall be nominated by any one hundred policy holders, together with a set nominated by the companies' present trustees, and that such nominations shall be treated fairly and alike, and that there shall be open to all a list of policy holders' names and addresses, I will not only advise the Governor's Committee to consent to voiding all proxies collected by me, but I will do all in my power to assist in the passage of the laws you have recommended and advise the Governors' Committee to do the same."

A Great Advantage

"SPLITS" OF

Apollinaris

The Mexican Information Bureau

—Has Removed to—

712 Lankershim Building W. T. SELLECK General Manager

MEETING AT MORTON'S.

[BY DIRECT WIRE TO THE TIMES.]

NEW YORK, Feb. 26.—[Exclusive Dispatch.] In the private office of Paul Morton, president of the Equitable Life Assurance Society, was held today the first important council of war of the life-insurance generals. They met to try to formulate their ideas, which have been in a state of chaos since the presentation of the Armstrong report and to outline the plans of defense for the Albany campaign.

No conclusions were reached, and there will be further sessions of the council of war later in the week. Morton and Peabody agreed that the conference had been helpful in clarifying their ideas. The insurance companies' heaviest artillery will probably be trained upon the chapter of the law limiting investments and the one restricting expense to loading.

OBITUARY.

George Murray Alexander.

PITTSBURGH (Pa.) Feb. 26.—[Exclusive Dispatch.] George Alexander, the man whom Carnegie delighted to call "my partner," died last night, aged [illegible]. He was manager of an insurance company. Alexander and Carnegie were messenger boy chums in the Pennsylvania's offices, and Alexander taught Carnegie to play the violin. A description in the Carnegie set at Homewood Methodist Episcopal church here reads: "To George Murray Alexander, the man who taught me music lesson."

SUNSET TELEPHONE AND TELEGRAPH CO.

Every Wo[illegible]

Needs a Sunset Phone in her home as badly as her husband needs it in his place of business. Home service 5c a day. Think of it!

Telephone Contract Dept., Main 8.

SUNSET T. & T. CO.

ABCORT AN ARROW

CLUPECO SHRUNK—QUARTER [illegible]

CLUETT, PEABODY & CO.

MAKERS OF CLUETT AND MONARCH SHIRTS

WHEN YOU HAVE A COLD ALWAYS TAKE

Chamberlain's Cough Remedy

It is famous for its cures all over the world. It is pleasant to take. It contains nothing injurious. It counteracts any tendency to pneumonia. It will prevent consumption. It is safe and sure. Price 25c. Large size 50 cents.

CAPITOL FLOUR

CAPITOL FLOUR

The flour that makes the children healthy and happy.

Every sack Guaranteed

CAPITOL MILLING CO.

HARRIMAN MILLIONS SPENT IN TACOMA.

[BY DIRECT WIRE TO THE TIMES.]

TACOMA, Feb. 26.—[Exclusive Dispatch.] Saturday and today agents of the Harriman system have bought the greater part of eight solid blocks in the heart of Tacoma's business district. The cost will exceed $2,600,000. The property lies along Pacific avenue and A street, from Thirteenth to Seventeenth streets. It is reached most directly down Jefferson avenue, where the same interests have recently purchased nine blocks covered with factories, stores and lodging houses.

These purchases will give the Harriman system an entrance to the very center of Tacoma's business district, and six blocks further uptown than the present Hill terminals at Pacific and Nineteenth street. This purchase confirms recent telegrams from New York to the effect that Tacoma will be the battleground between Harriman and Hill for the commercial supremacy of the Pacific Northwest. One double block, now being acquired on A street, is covered with the terminals of the Tacoma Street Railway and Tacoma-Seattle Interurban Railway.

The Canadian Pacific is believed to have acquired the Interurban Railway. This fact gives rise to the report that the Harriman system and the Canadian Pacific will together complete an entirely new system for joint use, and having terminals at Vancouver, B. C., Tacoma, Portland and Spokane.

Harriman is securing title to the old Union Pacific grade between Portland and Tacoma, the acquisition of which will enable him to complete a line from Portland to Tacoma before the end of the year.

GOULD'S GREAT VICTORY.

WABASH ENTERS NEW YORK.

[BY DIRECT WIRE TO THE TIMES.]

PITTSBURGH, Feb. 26.—[Exclusive Dispatch.] It was officially made known here, tonight, that George Gould has won the most notable railroad victory in years, by finally getting an entrance for his Wabash line into New York.

The concession comes through the Reading Railroad, over whose tracks, from Shippensburg, Pa., the Wabash trains will run into the metropolis. The Reading's defection, it is said, is almost certain to lead to a bitter fight with the Pennsylvania, unless the latter road is a secret party to the transaction, a probability which railroad men can hardly believe.

HOW IT IS DONE.

This is how the Wabash combination was effected: From the West Virginia Central, which is part of the Wabash system, a short line known as the Cherry Run-Cumberland connection was built to connect with the Western Maryland, another line dominated by the Wabash. The Western Maryland, in turn, will be extended to connect with the Reading at Shippensburg, Pa. When this connection is built, it will be possible to operate Gould-system trains across the continent.

The arrangement with the Reading, it is stated, is only temporary, as it is the intention of Gould to build the Wabash's own tracks to New York, either from Shippensburg or some other point on the Gould line in Pennsylvania.

GOULD'S OTHER PROMISE.

It now remains for Gould to fulfill his promise that he will also get the Wabash into Philadelphia and Baltimore. So far as the latter city is concerned, Gould's promise is nearly fulfilled, for the Western Maryland is completing the last link that will give it entrance into the Oriole City.

Philadelphia, dominated almost wholly by the Pennsylvania, will be another proposition, and it will be in Cassatt's stronghold that Gould will have the fight of his life.

The Gould line into New York will be as short, if not shorter, than the Baltimore and Ohio, and as the latter road, a Pennsylvania interest, uses the Reading from Philadelphia to New York, the situation promises to become acrimonious.

PRIVATE CAR'S WESTERN TRIP.

POWER-HOUSE ON WHEELS.

[BY DIRECT WIRE TO THE TIMES.]

NEW YORK, Feb. 26.—[Exclusive Dispatch.] For the first time in the history of the Pennsylvania Railroad, a private car rolled into the terminal at Jersey City, today, without other motive power than that generated above the trucks on which it hung.

On its way to the Pacific Coast under its own power, the car Ogerita will start Wednesday for San Francisco, going via Chicago and El Paso. It will be the first attempt to cross the continent on a self-propelled commercial car. Briefly, the car is a power-house on wheels, a six-cylinder gasoline motor connected direct to an electrical generator furnishing the current to two motors geared to the axles of the front and rear trucks, exactly as the motors are to the ordinary surface railway cars.

SANTA FE'S JANUARY REPORT.

[BY DIRECT WIRE TO THE TIMES.]

BOSTON (Mass.) Feb. 26.—[Exclusive Dispatch.] The Atchison, Topeka and Santa Fé road reports here its January operations as follows: Gross earnings, $6,536,985; operating expenses, $4,250,548; net, $2,286,436; taxes and rentals, $191,667; surplus, $2,094,769; gross seven months, $45,137,777; operating expenses, $27,942,971; net, $17,194,806; taxes and rentals, $1,388,920; surplus, $15,805,884.

NEW REFRIGERATOR CARS.

ILLINOIS CENTRAL ADDS 500.

[BY DIRECT WIRE TO THE TIMES.]

CHICAGO, Feb. 26.—[Exclusive Dispatch.] When the delivery of 500 new refrigerator cars now in progress to the Illinois Central is completed, in the next few days, the road will have nearly three thousand in all. The entire fruit traffic of the road amounts to somewhere near thirty-five thousand cars. It hauls about three thousand loads of California oranges yearly from Omaha to Chicago.

A MATTER OF HEALTH

ROYAL

BAKING POWDER

Absolutely Pure

HAS NO SUBSTITUTE

A Cream of Tartar Powder free from alum or phosphatic acid

SILVERWARE

Our fine assortment of Silverware suitable for wedding and anniversary gifts is most complete. Newest patterns and best values obtainable.

J. Abramson

Jeweler & Silversmith

153 S. SPRING ST.

The Keeley Cure

1022 SOUTH FLOWER

Some Phone 888

Thousands have been cured of liquor habit by the Keeley Cure. Let the Keeley save you. A simple treatment, given with every convenience and comfort. Investigation invited.

MAKE HIM PROVE

MR. LONG CLAIMS THAT THE

Frank R. Long

PIANO IS "UNEQUALED" IN TONE

SHIPPERS LOSE CASE.

(Continued from Second Page.)

[illegible] became operative, the claims [illegible] been few.

PRESIDENT FAY'S STATEMENT.

President F. P. Fay of the California Citrus Union said yesterday, when he received the news:

"The reversing, by the United States Supreme Court, of Judge Wellborn's findings in the routing case, is a great blow to the California orange industry and means a return again to the slow time and poor service which the railroads gave us during the period the routing was in their hands."

CHAOS AGAIN.

Mr. T. H. Phillips, traffic manager of the California Citrus Union, when asked what his opinion was in reference to the decision of the Supreme Court giving initial carriers the right to route shipments of citrus fruit, said:

"Well, it throws everything into chaos again. During the three years in which initial carriers routed citrus fruit, there was no money made in the business by the growers, and naturally there could not be, because the railroad companies took the business entirely out of the hands of the fruit shippers and growers and used it in the interests, and especially in order to control west-bound business from the East. It destroyed all competition.

"The two initial carriers distributed the business to intermediate lines, and the intermediate lines gave such service as suited them. The consequence was, they took from ten to fourteen days to get cars into Chicago, from fifteen to eighteen days to get them into New York, and along about twenty days to get them into Boston. The result of such service was that the growers of Southern California made enormous losses.

"Since Judge Wellborn's decision long competition has arisen between the various lines for the business, service being the only issue; all lines knew that they had to give good service or not get the business. What was the result? It was that we have been getting cars into Chicago regularly in six and a half to eight days, into New York and sold from eleven to twelve days, and into Boston from twelve to thirteen days. The consequence of this improved service has been that there has been money made during the two years since Judge Wellborn's decision, while there was absolutely nothing made during the three years that initial carriers controlled the routing.

"This new ruling will result in pooling again between the initial carriers; it will also result in poor service and in time and consequent loss. The result will be discouragement on the part of all orange growers in Southern California and consequent decrease of tonnage for railroads. In my opinion this decision will result in loss to carriers, shippers and growers.

"If it is not discrimination on the part of the Supreme Court in allowing the California initial carriers to route and control the citrus industry, while shippers are allowed to control all other industries, I would like to know what discrimination is? It looks to me like a stab at the citrus fruit business of California. We are left entirely at the mercy of carriers; we have no control of our own business.

"There are certain markets that demand certain sizes of oranges, but we cannot, under this ruling, accommodate them. The oranges that would sell well in the Middle West or Chicago, may be sent by carriers to Texas or Oklahoma, while the oranges that should go the southern route may be sent to Illinois, Ohio and New York. The fact this decision gives the orange business of California into the hands of carriers, and the shippers and growers have nothing to say about it.

"Our only hope is in the passage of the Roosevelt railroad rate bill. The fruit growers and shippers of California should now organize a delegation and send it to Washington with a view of showing our own representatives and the representatives of other States, the fact that it is absolutely essential that the bill pass. It is the only protection left for the fruit growers of California."

AN ATTORNEY'S VIEW.

Attorney Joseph H. Call, who conducted the case for the Interstate Commerce Commission in the Circuit Court, could speak only in general terms of the effect of a reversal.

"If the court has not gone into the merits of the case," said Mr. Call, "the technical ground for reversal probably is that the findings of fact are defective, or that there was failure to join intermediate roads that should have been made parties defendant. In that event, the fault was with the original action before the commission.

"Whatever the ground for reversal may be, the effect upon the orange interest will be deplorable," said Mr. Call. "'Disastrous' is too mild a term to apply to the consequences. Not only the fruit industry, but all shipping interests here will suffer. The decision will continue the railroad pool and give authority, or what can be construed as authority, for an actual perversion of the law.

"We can do nothing here to mitigate the evil consequences. The law is such that the railroads can be sued only where they have their main offices, which means going to Kentucky to sue the Southern Pacific, and to Topeka to sue the Santa Fé. Even the Hepburn bill fixes the venue in the district where the railroads profess to have their principal places of business, and in that respect it is defective and fails to give proper relief.

"I can cite a case in point now. Owners of a packing-house in the San Joaquin Valley want an action brought to prevent the Southern Pacific from seizing their building, which stands upon ground leased from the railroad. The lease has expired, and the railroad will not renew it, nor will it permit the packers to remove their building. Because the packers refused to ship in Armour cars, the railroad is driving them out of business and confiscating their property. They have asked me to protect them. But I can't sue the railroad here, where the offense is committed. I must go to Kentucky and take the case before some judge whom the railroad probably controls.

"The only remedy available under the law as it now stands is to prosecute the railroads for conspiring, under Section 5440 of the United States statutes. Under that act it is not difficult to prove conspiracy, and I think it could be shown that there is a conspiracy between the railroad and the Armour line.

"This reversal of the Wellborn decision illustrates more forcibly than any other recent happening the urgent need for effective governmental rate regulation and control of transportation."

Mr. Call's surmise that the decision was based largely upon defects in the commission's finding of facts is confirmed by the text of the decision. The court finds excuses for its gross misstatement of notorious fact in the commission's own report of evidence. For instance, the court says: "In all probability freight gets to its destination routed by the carrier as early as routed by the shipper." Evidently the commission failed to state clearly the actual fact that freight did not get to its destination, when routed by the

dvantage
" OF
naris

nation Bureau
f to—
lding W. T. SELLECK General Manager

OBITUARY.

e Murray Alexander.
TSBURGH (Pa.) Feb. 26.—(Special Dispatch.) George Murray Alexander, the man whom Andrew Carnegie delighted to call "my boy manager," died last night, aged 3[illegible]. As manager of an insurance office Alexander and Carnegie met. The younger boy chums in the Pittsburgh's offices, and Alexander, Carnegie to play the violin. [illegible] him in the Carnegie organ in Homewood Methodist Episcopal Church reads: "To George Murray Alexander, the man who taught me my first lesson."

SUNSET TELEPHONE & TELEGRAPH CO.
Every Woman
ds a Sunset Phone in her home just badly as her husband needs it in place of business. Home service for a day. Think of it! Telephone Contract Dept., Main 6. SUNSET T. & T. CO.

ABCORT
AN ARROW
UPPCO SHRUNK—QUARTER SIZE
LUETT, PEABODY & CO.
KERS OF CLUETT AND MONARCH SHIRTS

WHEN YOU HAVE A COLD ALWAYS TAKE
Chamberlain's
ough Remedy
IT IS SAFE AND SURE.
Price 25c. Large size 50 cents.

APITOL
FLOUR
CAPITOL FLOUR
The flour that makes the children bright healthy and happy.
Every sack Guaranteed
CAPITOL MILLING CO.

SILVERWARE
Our fine assortment of Silverware suitable for wedding and anniversary gifts is most complete. Newest patterns and best values obtainable.
J. Abramson
Jeweler & Silversmith
133 S. SPRING ST.

THE
Keeley
Cure
922 S. OLIVE ST.
Home Phone 959
WER
nds have been cured of the habit by the Keeley Cure. Let eley save you. A simple, safe nt, given with every care e and comfort. Investigate
KE HIM PROVE IT
ONG CLAIMS THAT THEY
PIANO "UNEQUALED" IN TONE

SHIPPERS LOSE CASE.

(Continued from Second Page.)

ions became operative, the claims have been few.

PRESIDENT FAY'S STATEMENT.

President F. P. Fay of the California Fruit Union said yesterday, when he heard the news:

"The reversing, by the United States Supreme Court, of Judge Wellborn's decision in the routing case, is a great loss to the California orange industry and means a return again to the slow service and poor service which the railroads gave us during the period the routing was in their hands."

CHAOS AGAIN.

A. T. H. Phillips, traffic manager of the California Citrus Union, "when asked what his opinion was in reference to the decision of the Supreme Court giving initial carriers the right to route shipments of citrus fruit, said: "Well, it throws everything into chaos again. During the three years in which initial carriers routed citrus fruit there was no money made in the business by the growers, and naturally there could not be, because the railroad companies took the business right out of the hands of the fruit growers and growers and used it in their own interests, and especially in order to control west-bound business to the East. It destroyed all competition.

"The two initial carriers distributed the business to intermediate lines, and the intermediate lines gave such service as suited them. The consequence was that they took from ten to fourteen days to get cars into Chicago, from seven to eighteen days to get them into New York, and along about twenty days to get them into Boston. The result of such service was that the growers of Southern California made enormous losses.

"Since Judge Wellborn's decision there is competition has arisen between the various lines for the business, service being the only issue; all lines knew that they had to give good service or not get the business. What was the result? It was that we have been shipping cars into Chicago regularly in six and a half to eight days, into New York and sold from eleven to twelve days, and into Boston from eleven to thirteen days. The consequence of this improved service has been that there has been money made during the two years since Judge Wellborn's decision, while there was absolutely nothing made during the three years that initial carriers controlled the routing.

"This new ruling will result in pooling again between the initial carriers; it will also result in poor service and loss of time and consequent loss. The result will be discouragement on the part of all orange growers in Southern California and consequent decrease of tonnage for railroads. In my opinion the decision will result in loss to carriers, shippers and growers.

"If it is not discrimination on the part of the Supreme Court in allowing the California initial carriers to route and control the citrus industry, while shippers are allowed to control all other industries, I would like to know what discrimination is? It looks to me like a stab at the citrus fruit business of California. We are left entirely at the mercy of carriers; we have no control of our own business.

"There are certain markets that demand certain sizes of oranges, but we cannot, under this ruling, accommodate them. The oranges that would sell well in the Middle West or Chicago, may be sent by carriers to Texas or Oklahoma, while the oranges that should go the southern route may be sent to Illinois, Ohio and New York. In fact this decision gives the orange business of California into the hands of carriers, and the shippers and growers have nothing to say about it.

"Our only hope is in the passage of the Roosevelt railroad rate bill. The fruit growers and shippers of California should now organize a delegation and send it to Washington with a view of showing our own representatives and the representatives of other States, the fact that it is absolutely essential that the bill pass. It is the only protection left for the fruit growers of California."

AN ATTORNEY'S VIEW.

Attorney Joseph H. Call, who contested the case for the Interstate Commerce Commission in the Circuit Court, could speak only in general terms of the effect of a reversal.

"If the court has not gone into the merits of the case," said Mr. Call, "the technical ground for reversal probably is that the findings of fact are defective, or that there was failure to join certain roads that should have been made parties defendant. In that event, the fault was with the original action before the commission.

"Whatever the ground for reversal may be, the effect upon the orange industry will be deplorable," said Mr. Call. "'Disastrous' is too mild a term to apply to the consequences. Not only the fruit industry, but all shipping interests here will suffer. The decision will continue the railroad pool and give authority, or what can be construed as authority, for an actual perversion of the law.

"We can do nothing here to mitigate the evil consequences. The law is such that the railroads can be sued only where they have their main offices. That means going to Kentucky to sue the Southern Pacific, and to Topeka to sue the Santa Fé. Even the Hepburn law fixes the venue in the district where the railroads profess to have their principal places of business, and in that respect it is defective and fails to give proper relief.

"I can cite a case in point now. Owners of a packing-house in the San Joaquin Valley want an action brought to prevent the Southern Pacific from seizing their building, which stands upon ground leased from the railroad. The lease has expired, and the railroad will not renew it, nor will it permit the packers to remove their building. Because the packers refused to ship in Armour cars, the railroad is driving them out of business and confiscating their property. They have asked me to protect them. But I can't sue the railroad here, where the offense is committed. I must go to Kentucky and have the case before some judge whom the railroad probably controls.

"The only remedy available under the law as it now stands is to prosecute the railroads for conspiring, under Section 5440 of the United States Statutes. Under that act it is not difficult to prove conspiracy, and I think it could be shown that there is a contract between the railroad and the shipper line.

"This reversal of the Wellborn decision illustrates more forcibly than any other recent happening the urgent need for effective governmental rate regulation and control of transportation."

Mr. Call's surmise that the decision was based largely upon defects in the commission's finding of facts is confirmed by the text of the decision. The court finds excuses for its gross misstatement of notorious fact in the commission's own report of evidence. For instance, the court says: "In all probability freight gets to its destination when routed by the carrier as early as routed by the shipper." Evidently the commission failed to state clearly the actual fact that freight did not get to its destination, when routed by the railroad pool, as early as when routed by the shipper.

Again, the court professes to find as a matter of fact, not of law, that there is nothing in the routing by railroads of which the shipper "can properly complain," ignoring the great, obtrusive, obvious fact that the shipper did complain to the commission and to high heaven of the denial of his right to market his own produce.

Also, the court says the evidence shows that "routing, when done by the carrier, was fairly apportioned among eastern connections, having an eye to good service and expedition," and that "particular pains" were taken "to transfer fruit as speedily as possible."

Finding of fact from which such amazing conclusions as those can be drawn, must be a fearful and wonderful piece of botchwork.

FEARS THE CLUB.

A shipper of fruit, who was averse to being quoted because he feared the railroad club, discussed yesterday the effect of the decision upon shipments generally. "It knocks out the business of freight solicitors for eastern lines," he said. "They can close up their Los Angeles offices and go home. The Southern Pacific and the Santa Fé can now control westbound freight, and they will make deals with lines like the Pennsylvania, which is not a good fruit line, and cut out good lines like the Grand Trunk, which have less westbound tonnage. That is business from a railroad point of view, which takes account only of tonnage and revenue. If it is cheaper to haul cars in twelve days than in seven days, the cars will be twelve days on the road, regardless of the result to the shipper. Cars will be held, as they have been, to make up the tonnage of trains.

"But there is one point which may be of some value to us. The decision makes the initial line a through carrier. We pay a through rate and have nothing to say about routing. Then we don't know anything about connecting lines, and if damage occurs on one of them, we can sue the initial line. That is: If we dare to, now that the initial lines have us in their power."

POOLING IS INTRENCHED.

SUPREME COURT STRENGTHENS RAILROAD COMBINES.

Army of Contracting Freight Agents and Solicitors Swept Out of Business—Local Railroad Men Say the Dream of One Great Railroad Trust May Come True.

All local railway traffic men unite in declaring the action of the Supreme Court the most important and sweeping decision in railway matters handed down in recent years.

But while the representatives of initial lines view the decision with satisfaction, those of connecting lines are almost overcome with dismay; for the same dictum which adds to the powers and importance of the initial roads in routing shipments through to their destinations, takes just so much from the standing and position of representatives of foreign lines.

As affecting the railway situation alone, it has remained for the Supreme Court of the United States to play directly into the hands of the railways, in preparing a way for the ultimate consolidation of all of the railway interests of the country, according to local railway men well versed in the polity of great transportation interests.

Legalizing and making authoritative the principle never before recognized of an initial line having the right to control shipments through to destination, effectually eliminates all competition, they say, and makes unnecessary the maintenance of freight offices in foreign territory and the expense of hundreds and thousands of contracting freight agents and solicitors.

But as affecting Southern California territory and interests, the situation becomes even more complex than it has been, for it is apparent to every one that the decision of the Supreme Court will result in a division of all west-bound fruit business between the Santa Fé and the Southern Pacific. The Salt Lake with practically no trackage facilities into the fruit districts, will be entirely at the mercy of both of its powerful rivals, and must be content to receive such small bits of business as they may see fit to throw it.

"And the very first thing that the Salt Lake must agree to before it can expect to get a smell of the citrus business, must be never again to attempt its fast time of five and a half days to Chicago," said a well-known local railway man last night. "It must bind itself not to make any faster time by its short line than the Southern Pacific by way of Sacramento and Ogden. If it does, it will never get a second chance at the business, for the Southern Pacific now has the power to take every carload of fruit originating on its packing-house tracks and routing it East as it pleases.

"This means that the Salt Lake will have to sit quietly by and see the coveted business routed by way of Sacramento, Ogden, and the Union Pacific to Omaha, and thence to Chicago by way of the Northwestern, Milwaukee or Illinois Central, all Harriman lines.

"Then if the Salt Lake promises to be good and not run any more orange trains through on passenger time, and divide the business with George Gould over the Rio Grande and Jim Hill over the Burlington, simply for the purpose of accommodating shippers, it may get a share of the business. But beyond Salt Lake, all of the business must go by way of the Union Pacific, save that which is traded for on a basis of west-bound business by the non-Harriman connecting lines.

"The Santa Fé, with its own line through to Chicago, will go it alone, and on shipments destined for points east of Chicago or Kansas City will divide the business with whatever roads are in a position to reciprocate with a like amount of west-bound business originating over their own lines.

"Now manifestly the Southern Pacific and Santa Fé will come to using the same finger bowl as they did formerly. And the delivery in Eastern markets for California products during the spring and summer months will be the time necessary to ship from this territory over the Southern Pacific by way of the long and circuitous route through the Ogden gateway. The Santa Fé will slow down to this without a doubt, and the Salt Lake also will have to agree to the same thing. As far as speed is concerned, the Salt Lake might then now just as well arrange to pull its fruit trains with street car horses.

"Even with Gould building through to the Coast, no immediate relief is promised the shipper in this territory, as it would require years and countless millions of dollars to get into the fruit packing districts.

"Never before in the history of the State have the initial lines, the Santa Fé and the Southern Pacific, been so absolutely entrenched in an apparently unassailable position.

"Judge Wellborn's decision threw Southern California open to a free competitive freight business, as far as connecting lines were concerned. It immediately made this territory the happy hunting ground of the freight departments of every railway line of consequence in the United States. It made Los Angeles a great contracting freight center, and converted Spring street, between Second and Fourth streets, into the famous 'Railway Row.' It opened extensive freight offices manned by the best and shrewdest freight men in the employ of their several roads, and filled the whole Southern California territory with an army of bright and energetic hustlers who secured business by promising and giving to the shipper the best possible service and delivery through the routing of his shipments, over which he had absolute right.

"The Supreme Court decision takes away from the shipper the right to send his shipments over the most favorable route, and builds up about Southern California a solid wall with but two gates, one marked 'S.P.' and the other labelled 'Santa Fé.' There is not so much as a peek hole left for the foreign lines, and it is to be expected that they will withdraw their army of men and representatives, and greatly reduce their office forces if they do not close their offices in Los Angeles entirely.

"If the initial lines of California control all west-bound business, and mind you this decision applies generally to all commmodities as well as citrus fruits, then connecting lines get only that proportion of the business which they are able to pay for in west-bound business.

"Then it is easy to see that there will no longer be a necessity for all railroads to maintain freight solicitors in all foreign territory. With the Supreme Court virtually sanctioning pools, for the division of business in such a way is really a pool, thousands of freight men will find themselves without anything to do. Then the weaker lines with little or no business originating in their territory will find themselves at the mercy of the great systems and must submit to being 'merged.'"

Representatives of the initial lines declare that they have fought for this decision on the general grounds that the road receiving a shipment has the right to control it to its destination. Foreign line representatives take the ground that the shipper alone has the right to control his shipment, and that to its ultimate point of delivery.

Again Santa Fé and Southern Pacific officials contend that one great end which they have sought to attain through controlling the routing of freights is the abolition of the practice of giving rebates. Foreign representatives admit that under the new decision it will no longer be possible for them to give rebates as an inducement to secure business. But they deny that a single rebate has been given this season. To this the initial lines agree, but say that they desire to be in a position to see to it that the practice does not obtain in the future.

In this connection, a well-known Santa Fé official said yesterday that the initial lines may decide not to make use of the powers given them in the decision, but to continue the business on exactly the same basis as at present. This official says that his road is well satisfied with the way the business is working out under the present practice, and may be disposed to continue it.

As to this, the "foreigners" voice the hope that neither the Santa Fé nor the Southern Pacific may experience a change of heart on this score, but declare such a thing too good to hope for.

A Guaranteed Cure for Piles.
Itching, blind, bleeding, protruding piles. Your druggist will refund money if Paso Ointment fails to cure you in 6 to 14 days. 50c.

A Luxurious Train to San Francisco.
The new "Shore Line Limited" of the Southern Pacific, the finest train in the West, will be placed in service between Los Angeles and San Francisco on March 1, leaving this terminus at 8 a.m., reaching its destination at 9:30 p.m. The stops will be few, only at Santa Barbara, San Luis Obispo, Paso Robles, Castroville, (for Del Monte, with through car.) Pajaro, (for Santa Cruz,) and San Jose. The equipment is entirely new, consisting exclusively of parlor cars, with diner and observation car. Only first class tickets will be honored, and passengers must hold parlor car tickets. The run of 13½ hours will be made via the Coast Line by daylight, so that the view of the ocean for over 100 miles can be fully enjoyed. The present "Coaster," now leaving at 8 a.m. will, on and after March 1, leave at 9:30 a.m., carrying diner, but without parlor car. Inquiry can be made at Southern Pacific ticket office, 261 S. Spring st., corner Third.

Times Knowledge Contest.
All answers must be in The Times office, or postmarked before noon Wednesday, February 28. The correct answers will appear in Thursday morning's issue. For particulars see copy of The Times, Thursday, February 22.

Hotel Del Monte.
Be sure to stop on your way to San Francisco. No other place like it. City office, 222 S. Spring.

Pennsylvania Railroad Information.
Call on or address M. F. Van Horn, District Passenger Agent, No. 113 West Fourth street, Los Angeles. Both phones 254.

Satin smooth skin secured using Satin Skin Cream and Satin Skin Powder, 25c.

Side Talks by The Office Boy.

A man ran an ad in the New York Sunday papers stating that upon receipt of one dollar he would send in a sealed envelope a receipt for saving gas bills. A merchant who sent a dollar received a slip of paper upon which was printed, "Paste them in a scrap book." There is a familiar name that you should not only paste in your scrap book, but every man should see that it's pasted in his hat—"Silverwood." These ten letters put in a hat or any kind of a piece of merchandise mean good stuff and your money back if you want it. I asked a little five-year-old boy back East how old he was; he replied: "I'm not old at all. I'm nearly new." Speaking of new things, our new Spring goods are coming in now and they're awfully new and swell. We certainly put in a strenuous six weeks in New York trying to get them together. I often think the principal reason every well-dressed man likes to wear Silverwood goods is because he gets the new things a season earlier than most stores but West. We're going to show you every new thing this season that's shown in the swellest shops in New York.

F. B. SILVERWOOD
221 South Spring St.
Broadway and Sixth

Chinese Jade

Just in—a new lot of Chinese Jade Jewelry.

Many pieces in 24-carat gold, the productions of Chinese goldsmiths.

Eastern visitors are cordially invited to inspect this interesting collection.

S. Nordlinger & Sons JEWELERS ESTABLISHED 1889
323 South Spring St.

BROWN'S BRONCHIAL TROCHES FOR COUGHS AND COLDS
A simple remedy. Neglect of a cold may result in a chronic throat trouble. Sold only in boxes.

School and College Stationery

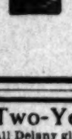

We make a special feature of die-stamped stationery of the various schools and colleges of the city. Prices upon request.

FORD SMITH & LITTLE CO.
313 South Broadway

Two-Year Guarantee
All Delsny glasses are sold with a written guarantee that they are absolutely correct. We devote our entire time to the single science of optics.
DELANY
309 SOUTH SPRING STREET

Severe Cough— Consumption Threatened

MRS. MARY PAINTER.

Mrs. Mary Painter, who was reduced to a shadow and threatened with consumption, is restored to health and strength by Duffy's Pure Malt Whiskey.

Bedridden, her husband could hardly move from backache, is also speedily cured and made as strong and sound as ever.

"It is with great pleasure I write to tell you what I think of Duffy's Malt Whiskey. I sincerely believe it is the grandest medicine ever made. I took a cough this spring and it got so bad my friends thought I had consumption. I was as thin as a skeleton, had given up, and could scarcely live, so I bought two bottles of Duffy's Malt Whiskey. As soon as I began to take it my cough lessened, so we sent for a dozen bottles, and I am now as well as ever.

"My husband and I have been taking it all summer. He was down with backache till he could hardly move, and now he is as well as anybody. I am stouter than I have been since we were married.

"Please send us another dozen bottles, as we cannot get along without it."—MRS. MARY PAINTER, Phoenix, Mo., Sept. 22, 1905.

Duffy's Pure Malt Whiskey

For more than fifty years has been prescribed by doctors of every school, recommended by temperance advocates and ministers of the Gospel, and used in over two thousand leading hospitals as the greatest tonic stimulant and health builder known to medical science.

Duffy's Pure Malt Whiskey cures coughs, colds, consumption, grip, bronchitis and pneumonia. It stimulates and enriches the blood, aids digestion, builds up the nerve tissue, tones up the heart and fortifies the system against disease germs. It prolongs life, keeps the old young and the young strong. Duffy's Pure Malt Whiskey contains no fusel oil and is the only whiskey recognized by the Government as a medicine. This is a guarantee.

CAUTION.—Be careful to get the genuine when you ask for Duffy's Pure Malt Whiskey. Sold in sealed bottles only; never in bulk. Look for the trade-mark, the "Old Chemist," on the label, and be sure the seal over the cork is unbroken. All reliable druggists and grocers, or direct, $1.00 a bottle. Doctor's advice and medical booklet free. Duffy Malt Whiskey Co., Rochester, N. Y.

Salt Lake Coal
IS THE NEW FUEL
This excellent hard coal, (no higher in price than soft), needs no praise of ours. Once ordered it's always demanded.
Only Direct Distributors
DIAMOND COAL CO.
235 W. Third St. Both Phones 315

Preliminary Spring Showing
Women's New Garments and Millinery
Thursday, Friday and Saturday, March 1, 2 and 3.
MUSIC THURSDAY AND FRIDAY AFTERNOONS

The Broadway Department Store
BROADWAY, COR. FOURTH LOS ANGELES. ADHERE WITH PROFIT

SALE OF
New Wash Fabrics
Latest Weaves and Colors
Big Saving in the Annex Today

This morning promptly at 8 o'clock, in the annex, main floor, we start a sale of new and pretty wash fabrics, at remarkable savings. The importance of this sale is apparent when you realize that it comes right in the beginning of the season. Any number of the desirable weaves in vogue for the coming spring and summer season are in this sale at prices that mean savings of a half or more. Some of the lots may not last throughout the day at the prices, so it behooves you to be prompt. The few we quote are but an inkling of the good things you may expect.

6¼c Batiste 3¼c
One case of pretty figured batiste; light grounds with dainty figures and stripes; an excellent quality at 6 1-4c; for this sale, in the Annex Today, the yard, 3 3-4c.

10c Organdie 5c
100 pieces of plain colored organdie in all the desirable shades; sheer quality; regular 10c grade; for this sale Today, in the Annex, the yard, 5c.

25c Mousseline de Soie 12 1-2c
150 pieces of mousseline de soie; light, airy, half-silk fabric; just the right weight for party dresses; comes in desirable delicate tints suitable for evening wear; also the staple colors suitable for street wear; white and black in this lot; regular 25c quality; for this sale Today in the Annex, the yard, 12½c.

Plain Black Lawn 6¼c
10c, 12½c, 15c and 20c Values
Short lengths from 2 to 10 yards of plain black lawn; this lot includes fancy black batiste, swiss and lawn; not a yard worth less than 10c, many 12½c and 15c values and some worth 20c; all in one lot for this sale, in the Annex Today, the yard, 6¼c.

Corded Madras 7½c
36-inch—12½c Grade
2500 yards of corded madras for shirt waists, children's dresses and men's and boys' shirts; white grounds with black and colored dots, figures and stripes; short lengths, 1 to 10 yards in the piece; factory seconds of 36-inch widths; 12½c quality; for this sale in the Annex Today, the yard, 7½c.

20c Oxford Waisting 8½c
75 pieces of oxford waisting; white grounds with woven stripes and black; oxford and etamine weaves; 20c value. For this sale, in the Annex, the yard, 8 1-3c.

20c Striped Pique 10c
White pique with fancy lace stripes; a new and pretty fabric; excellent for wear; actual 20c value; specially priced for this sale in the Annex Today, the yard, 10c.

"THE BROADWAY"

$2.50 Tapestry Panels 98c
Japanese Patterns
We were fortunate enough to secure a limited quantity of rich tapestry panels in handsome Japanese patterns; they are one foot seven inches wide and four feet four inches long. These panels could not be duplicated regularly for less than $2.50. On sale this morning, in the art department, rear of aisle 2, while they last, choice, each, 98c.

25c Appliqued Doilies 15c
Appliqued doilies; sizes to 18 inches square; pretty designs, solid and cut-out patterns; regular 25c ones. On sale today, in the art department, rear of aisle 2, each, 15c.

Pretty, Wide Embroideries 15c
Good Patterns—Values to 50c
Embroidery edges and insertions on swiss, nainsook and cambric; deep worked edges; wide margins; new patterns; open, blind and semi-blind work; widths up to 12 inches, values to 50c. Today, aisle 3, the yard, 15c.

15c Lace Galloons 5c
Lace trimming galloons of fine quality chantilly; black, white and ecru; large assortment of patterns; widths up to 2½ inches; values to 15c. Today, aisle 1, the yard, 5c.

35c All Silk Ribbons 23c
All silk taffeta ribbons; medium weight; black, white and all colors; 5½ inches wide; domestic finish; regular price 35c. On sale Today, the yd, 23c.

35c Chiffon Veiling 15c
Fine quality chiffon veiling; full width; good assortment of colors; crepe finish; regular 35c value; specially priced for Today's selling, main floor, aisle 1, the yard, 15c.

50c Shoe Sale
THIS MORNING

$1.25 Comfort Shoes 50c
8 to 9 a.m.
An assorted lot of comfort shoes suitable for old ladies; lace style; plain rounding toe shapes; low, flat heels; some of soft dongola kid, others of good quality beaver felt; lined with red flannel; lace style; flexible soles; kid shoes in sizes 2½ to 4; all sizes in the felt shoes; none worth less than $1.25. This morning, 8 to 9, aisle 8, the pair, 50c.

$1.50 Sandals 50c
9 to 10 a.m.
Women's strap sandals of fine vici kid; dress toes; 3 and 4-strap; Cuban heels; hand turned, flexible soles; good range of sizes; regular $1.50 values; from 9 to 10 this morning, if they last that long, the pair, 50c. Aisle 8, shoe department.

Odd Lots $1.50 Shoes 50c
Sizes for Men and Boys
An assorted lot of men's and boys' shoes, odds and ends of regular $1.50 values; some of kid, others of calf, and still others of heavy oil grain leathers; single and double soles; various toe shapes; lace style mostly, fine for everyday wear; sizes 1 to 4, in the boys' shoes; good range of sizes in the men's. This morning, from 10 to 11, aisle 9, the pair, 50c.

NEW LAWN WAISTS $1.69
GOOD $2.00 ONES—WHITE

A handsome assortment of women's white lawn waists; sheer quality; strictly tailored styles; trimmed in front with box pleats; 2 inches wide; narrow strip of embroidery down the center; trimmed on either side with 25 pin tucks; double tab collar; all sizes, 32 to 44; good $2.00 values. On sale Today, second floor, each, $1.69.

$1.25 COLORED WAISTS 75c
Women's colored waists, made of lawns, cotton voiles, mercerized cheviots and various other materials; fully a dozen different styles; all have latest sleeve and collar; brown with white, champagne with blue, brown, red and black polka dots; also gray figured; all sizes to choose from; values up to $1.25. On sale second floor, each 75c.

$1.75 Percale Wrappers $1.25
An extra fine lot of percale wrappers in dark and light colors; neatly made and trimmed with ruffle and fancy braid; flounce at bottom; all sizes 32 to 44; good $1.75 values. Today, second floor, each, $1.25.

NEW SPRING FLOWERS 49c
FOR HAT TRIMMINGS
Our new spring and summer stock of flowers and foliage is now complete. Every wanted flower is here, and that you may better acquaint yourself with the extensiveness of this showing we offer an introductory special for Today, consisting of daisies in red, blue, brown, green and shaded colors; good full bunches; also pink roses and large red roses in bunches; then there are geraniums in white, blue and red, clover blossoms in the natural and shaded colors; an unusual showing at 75c. For this sale Today, each, 49c.

CHILDREN'S HATS 69c
98c VALUES.
Children's body hats, made from Cuban, tuscan; good brim; full 6 inches wide; bell crown; natural straw color; exceptional 98c values. Today, each, 69c.

50c WIRE FRAMES 15c.
New styles in women's wire hat frames; black, white and colors; 25c, 35c and 50c values. On sale Today, second floor, each, 15c.

Notice to Advertisers
YOUR ADVERTISEMENT in
THE BULLETIN
of San Francisco reaches the center of population in California and the Pacific Coast.
The BULLETIN guarantees the largest city circulation in San Francisco. Advertising contracts made on this basis. The BULLETIN has gained 27,182 inches in local display advertising in one year.
Los Angeles Office, 503 Bradbury Bldg.
Phones: Home 1492. Main 2110

A Splendid Success.
Yesterday many took advantage of the exceptionally low prices at our
Carbon Picture Sale
and are now proud possessors of pretty reproductions of old masters at small expense.
IF YOU FAILED
to attend, do so today by all means. We will make it worth your while, as we are ABSOLUTELY RETIRING FROM BUSINESS.
The McClellan-Kanst Co.,
111-113 Winston St.,
Just off Main, between Fourth and Fifth.

SUICIDE WAVE AT CHICAGO.

Seven Shipwrecked Pilgrims Go to the Other Shore.

Bert Hoard First Meant to Go to California.

Veteran Cuts His Throat to Save it from Rope.

[BY DIRECT WIRE TO THE TIMES.]

CHICAGO, Feb. 26.—[Exclusive Dispatch.] A wave of suicide has swept over Chicago within the last twenty-four hours, claiming as its toll seven lives. Other would-be suicides failed in the attempt. A pathetic incident of the epidemic of self-destruction was the death of Frank Meloy, who drank acid because the girl he loved, a beautiful Jewess, had wedded a rival, the girl being disowned by her family because of her marriage to a Gentile.

The dead:

MRS. SUSIE SCHROEDER, jumped from roof, instantly killed.

SAMUEL BON, killed himself with gas.

OLAF HALTREN, took poison; found dead in room.

AUGUST GEYER, hanged himself.

FRANK W. MELOY, drank acid.

MR. AND MRS. WILLIAM F. SEADS, wife turned on gas; left letter accusing Miss Carrie Fetzer of winning husband's love.

Attempted suicides:

Bert Hoard, 18 years old, home Indianapolis; found suffering from drugs.

Charles Berglund, cut artery in wrist.

STARTED FOR CALIFORNIA.

When young Hoard was found by a policeman, he was unable to talk. He was hurried to a hospital, where he was stitched up. The following letter was discovered on him:

"When I am found dead, please tell my Aunt Nell at Marketville, Ind., that I said good-by, and also my aunt of Indianapolis. I started for California from Indianapolis. Life has been a misery to me ever since my mother died. I have not got any friends—only my aunts, and they did not care much for me, and what is this world without a friend?"

Meloy was 22 years old. He loved Miss Hannah Gundelfinger and the following letter was found on him: "Hannah: You loved me once. Don't turn me down, for I love you still. [Signed] FRANK."

Miss Gundelfinger, an unusually beautiful young woman, gave up home and religion to wed Alexander Heaning, a Catholic. When she told her parents of her intention, she was driven from home and was forced to spend a part of the night in a police station. At daybreak she telephoned to her lover, and they were married.

CUTS HIS THROAT BEFORE HANGING.

SLIPS THROUGH TRAP WITH A BANDAGE AROUND NECK.

New Mexico Dispenses Justice in Case of Civil War Veteran Conley, Who Murdered Two Men at the Guadalupe Placers—Cursed Enemies and Declared Innocence.

[BY THE ASSOCIATED PRESS—P.M.]

SANTA FE (N. M.) Feb. 26.—John Conley, miner and prospector, who, January 16, 1904, killed James Redding and Charles Purdy at the Guadalupe placers, was hanged today at Taos, a few hours after being found in his cell with his throat cut. The wound, which he had inflicted with a pocketknife, did not sever the artery, and was quickly bandaged. Limp and almost unconscious, Conley was dragged to the gallows and slipped through the trap, death resulting from strangulation.

Conley had been convicted by a jury, eleven members of which spoke only Spanish, and the trial was conducted with the aid of an interpreter. An appeal was granted to the New Mexico Supreme Court, but Conley not having the money to pay for a transcript, the evidence was not reviewed, and Gov. Hagerman refused to grant a reprieve of thirty days, in which the case would have been reopened. Conley claimed that he killed the two men in self-defense. In a letter found in his cell he cursed his enemies and declared that he was innocent.

Conley was born in Albany, N. Y. He served in the Civil War as a Pennsylvania volunteer and afterward for five years in the regular army in Indian campaigns.

RAILWAY FORGERY CLEARED UP.

DETECTIVES ACT MYSTERIOUSLY

[BY THE ASSOCIATED PRESS—A.M.]

NEW YORK, Feb. 26.—With the rearrest of Samuel J. Humphreys and the arrest of S. E. Smith last night on the eve of the day when Charles A. Sexton is to be sentenced for swindling a Texas railway, the notorious Norfolk and Western Railway forgeries are believed to have been cleared up.

Mystery was thrown around the case by the detectives. Humphreys himself said he had been ordered to go to the Tombs and "keep his mouth shut." Smith has not appeared in the case before, but there was a mysterious "E. L. Green," for whom the police have been searching. Humphreys was sent back to the Tombs on a charge of breaking his parole, while Smith was held on a short affidavit charging him with complicity in the swindles.

SECRETARY BATES' SHORTAGE.

POCKETED $15,000 IN REBATES.

[BY DIRECT WIRE TO THE TIMES.]

ST. LOUIS, Feb. 26.—[Exclusive Dispatch.] Expert accountants' examination of the books of Allen C. Bates, secretary of the Mississippi Valley Elevator and Grain Company, who shot himself February 14, has revealed a shortage of $15,000 in his accounts. "Bates was in sole charge of the finances of the company," said President Sebastian today, "and he handled something like $2,000,000 a year and always pocketed the rebates due the firm."

PFEIFER CONFESSES ARSON.

WAS CHASED ELEVEN YEARS.

[BY DIRECT WIRE TO THE TIMES.]

TOLEDO (O.) Feb. 26.—[Exclusive Dispatch.] Sheriff J. L. Shinnabarger of Wauseon gave out the statement today that Elwood Pfeifer, whom he arrested on an arson charge last Saturday night, in Cincinnati, had made a full confession, and in a few days he would have a full written signed statement from him. This arrest of Pfeiffer is about the closing chapter about the Fulton City firebug, and was accomplished after a chase of practically eleven years, that being the time that has elapsed since he left Ohio, after learning that the fire marshals were after him. The deed which caused the arrest was the hiring of Jack Page and others, twenty-three years ago, to burn several places in Fayette to secure the insurance. Nearly twelve years elapsed before the clew began to become tangible, and then the prey all left. A short time ago Mrs. Pfeifer, who is ignorant of her husband's work, came back to Fayette to visit, and the fire marshals traced her to her southern home in Chadburn, N. C.

BOUGHT IN FOUR MEDALS.

O'HARA SUES JOHN MORTON.

[BY DIRECT WIRE TO THE TIMES.]

ST. LOUIS, Feb. 26.—[Exclusive Dispatch.] Alleging that he had been defrauded in a mining deal, Charles O'Hara today filed suit in the Circuit Court to recover $2150 from John Morton, promoter. O'Hara bought stock in the Four Medals Mining Company, with headquarters in Pueblo, at 50 cents a share. He claims that Morton misrepresented the condition of the mine, and that the property is worthless.

CHAINED TO TREE BY HIS CAPTOR.

COL. BOB HANNIGAN GLAD TO ESCAPE ALIVE.

Holliman Threatened to Kill the Cattleman, Whom He Took from the Silver City Stage—Finally Compromised on a Ransom of One Thousand Dollars.

[BY DIRECT WIRE TO THE TIMES.]

EL PASO (Tex.) Feb. 26.—[Exclusive Dispatch.] Having suffered greatly from the hardships of being chained to a tree four days and nights, Col. Bob Hannigan, a prominent cattleman who was kidnaped and held in captivity in the Mogollon Mountains, is recuperating at his home in Deming, N. M. Upon receiving $1000 ransom, Bob Holliman, his captor, gave him his freedom and permitted him to make his way to Silver City and then to Deming. Although kept in painful and exhausting position during his captivity, he suffered no bodily injury. Soon after his capture, Holliman threatened to kill Hannigan, but relented upon being promised money.

At his home in Deming, Col. Hannigan talked freely of his experiences.

"For two weeks I had been in the Mogollon Mountains," he said, "attending to my stock interests. I took the stage at Alma, and was about to return to Silver City, when the stage was brought to a halt by Bob Holliman, who appeared from behind a pile of rocks.

"'Hold on, I want to speak to you,' Holliman yelled to the driver. When the driver had reined up, Holliman handed him a roll of bills, saying that it was money which he owed to the owner of the stage line.

"The driver was about to whip up, when Holliman turned to me: 'Get down from the stage,' he commanded. 'I'm going to kill you.'

"I hesitated for a moment, but decided that it would be best to comply with the order, as Holliman was clearly in earnest. The driver was then ordered to proceed, and Holliman took me to a safe place, distant from the road, where a long argument began. At first, Holliman insisted that he would not be satisfied with anything less than my life. Finally we came down to a money basis.

"'How much do I owe you?' I asked him.

"There was some dispute before we agreed on $1000. When the money was received, Holliman released me. During the entire time that the money was being awaited, I was chained to a tree, and most of the time I did not have enough to eat."

BIG HAUL AT POSTOFFICE.

SAN DIEGO BURGLARS TAKE MUCH PLUNDER.

Over Twelve Thousand Dollars' Worth of Stamps and Cash Stolen by Experienced Cracksmen, Who Enter Through Small Window at the Rear—Main Vault Blown Open.

[BY DIRECT WIRE TO THE TIMES.]

SAN DIEGO, Feb. 26.—[Exclusive Dispatch.] Cash and stamps amounting to $12,000 or $14,000 were stolen from the postoffice last night, $4000 of which represented stamps. The booty was secured by experienced burglars, who blew open the main vault after midnight. A police officer passed the office four times in the night, but heard no unusual noise, nor did any one else in the neighborhood.

Entrance was effected through a small window in the closet at the rear. The steel doors of the vault were blown open and were the only section of the repository damaged. There was an unusual amount of money on hand for the reason it had just been pay day on the vessels of the Pacific squadron and officers and men had been sending money on the money-order system.

The last clerk left the office Sunday at 11:30 p.m. and the first employé at the office this morning was at 6:20 o'clock. News of the burglary was kept from the public until late this afternoon, in the hope of catching the burglars. The money-order and registered mail were not disturbed. Men purchased a big chisel and other tools at a joining shop Saturday and this is believed to be the only clew the police have. National, State and district officers of the postal department were promptly notified. Today the office was very short of stamps.

MAINE BANK NOTES A CLEW.

SHERIFF WIRES TO FRESNO.

[BY DIRECT WIRE TO THE TIMES.]

NORWAY (Me.) Feb. 26.—[Exclusive Dispatch.] Sheriff McIntyre of Waterford has been in communication with the Fresno (Cal.) authorities regarding a clew in the Jackson murder case there obtained through a banknote issued by a Maine bank and believed to have been owned by Jackson.

But there is an error somewhere, as there is no National Bank of Waterford, though there is a National Bank of Waterville. This discrepancy is thought to be due to the fact that Jackson originally came from Waterford, and the names were confused in transit. He drew $3000 from the bank before going West, and it is probable that Waterville bills were in the roll he took with him.

W. M. Gray, colored, was yesterday sentenced by Judge Hart, at Sacramento, to be hanged at Folsom prison April 13, for the murder of a Chinese in Sacramento in 1904.

CRIME BRIEFS.

Lead Pipe Cinchers.

EL PASO (Tex.) Feb. 26.—[Exclusive Dispatch.] Systematic theft on a large scale of lead pipe from unoccupied houses has ben unearthed by the police on complaint of real estate agents. Seven boys have been arrested. Hundreds of dollars of loss is said to have been caused.

Slashed for Forcing Attentions.

SAN FRANCISCO, Feb. 26.—In a drink brawl, Nellie Thurman drew a razor across the face of Edward Jones in a Howard Street lodging house, gashing the man's face open three inches. Her deed was done to protect another woman upon whom Jones was forcing his attentions. Jones is seriously injured.

Shortage Shown, Suicide Sequel.

ST. LOUIS, Feb. 26.—After an expert accountant's examination of the books of Allen C. Bates, secretary of the Mississippi Valley Elevator and Grain Company, who committed suicide by shooting February 14, it was known today that a shortage of $15,000 had been revealed. Bates was under surety bond in the sum of $25,000.

Case one of Infanticide.

PORTLAND (Or.) Feb. 26.—The detectives engaged in ferreting out the mystery of the blood, ropes and torn pieces of clothing found in a vacant house on Sixteenth street near Thurman Saturday have come to the conclusion that the crime was a case of infanticide. An analysis of the blood bears them out in this belief. No trace of the murderers has been found.

Chicago Told How to be Good.

CHICAGO, Feb. 26.—Crime's prevalence in Chicago, its causes and possible remedies, was the theme of sermons in many pulpits yesterday. Practically all the clergymen who spoke on the subject urged the necessity for higher saloon license and an increased police force, although one asserted that these measures would be of little effect if not backed up by moral sincerity.

Fell Dead Facing Arrest.

NEW YORK, Feb. 26.—[Exclusive Dispatch.] When approached yesterday afternoon by a policeman who held a warrant for his arrest, Edward A. Shelly, treasurer of the Photo-Engravers' Union, No. 1, who has been in hiding for several days, under charges of having taken $1800 from the funds of the union, looked at the man wildly; saw that he was to be captured and clutched at his throat with his right hand and fell forward on his face, dead.

NEGRO'S HEAD CUT UP.

Louis Bankhead, a 19-year-old negro, was taken to the Receiving Hospital at midnight with a lacerated face. The young man charged his brother-in-law, D. F. Blakley, with assault. The wounds were inflicted with a pocket knife, and Bankhead narrowly escaped serious injury to his eyes, there being one lengthy cut directly across the bridge of the nose, and another extending close to the right eye. Bankhead lives at No. 2196 East Eleventh street and last night was visiting at his sister's home at Ninth and Wilson streets. He stated at the hospital that Blakley was creating a disturbance in the house, and when he suggested that it was time he quieted down the older man rushed at him with the knife. The police are hunting Blakley.

REV. HAWKINS SUSPENDED.

Pastor of African Zion Church Disciplined as Result of Quarrel Over Sale of Site.

Rev. S. W. Hawkins no longer is the Rev. S. W. Hawkins of the African Methodist Episcopal Zion Church of Los Angeles.

After a church trial which he refused to attend last night, he was suspended from all ministerial functions of the church, the Trial Committee, consisting of Rev. J. C. Taylor, M. W. Bynum and W. M. Matthews taking this action on charges against the pastor.

The charges on which Hawkins was found guilty included fraudulent and mal-administration; insubordination and disobedience to church rules and discipline. They grew out of the deal for the sale of the valuable property of the church, which raised a storm recently in the congregation.

The Trial Committee, under escort of Patrolman Stevens, found the church locked last evening, with the trustees lounging about in professed ignorance of the whereabouts of the key. Then the committee called at the parsonage and demanded of Hawkins that he open the church and answer the charges against him. He wouldn't do either, so the trial went on without him and now the church will do the same.

DOCTOR SAYS

Finds Grape-Nuts Food Invaluable in His Practice.

A physician first healed himself with food. Then he healed others, and tells his story in a straightforward, business-like way:

"For a long time," he writes, "I was unable to assimilate comfortably any ordinary or prepared breakfast foods. Nearly everything disagreed with me, bringing on heavy headaches, a bad taste in the mouth, and a dullness of mind that was not only unpleasant but interfered with active mental work. Since beginning the use of Grape-Nuts food some months ago, however, these troubles have vanished and breakfast is relished and enjoyed as it ought to be.

"I find, too, that a small quantity of Grape-Nuts and cream eaten just before starting out to visit patients at night prevents the feeling of depression that used to result from this extra exertion and loss of sleep.

"My wife suffered for several months from recurring attacks of indigestion with fermentation—she would be very miserable for days at a time and almost any kind of food added to the trouble. She found by experiment that by using Grape-Nuts relief would be obtained in a very short time, even when ordinary remedies for indigestion had failed to help her.

"Mrs. James S——, a patient of mine, suffered with sympathetic heart trouble and a stomach so deranged that it rejected all food. Her strength was rapidly failing from lack of nourishment. I recommended the use of Grape-Nuts with cream every 3 or 4 hours. The food proved at once acceptable to her stomach and her recovery to perfect health speedily followed.

"I have found Grape-Nuts an excellent food for patients convalescing from exhausting fevers, as typhoid and pneumonia, and, always recommend its use by such. It is admirably suited to these cases, not only because it is easily digested, but because of the great amount of nourishment it contains. Its use rapidly restores vitality and strength." Name given by Postum Co., Battle Creek, Mich.

There's a reason.

WHAT JOY THEY BRING TO EVERY HOME

as with joyous hearts and smiling faces they romp and play—when in health—and how conducive to health the games in which they indulge, the outdoor life they enjoy, the cleanly, regular habits they should be taught to form and the wholesome diet of which they should partake. How tenderly their health should be preserved, not by constant medication, but by careful avoidance of every medicine of an injurious or objectionable nature and if at any time a remedial agent is required, to assist nature, only those of known excellence should be used; remedies which are pure and wholesome and truly beneficial in effect, like the pleasant laxative remedy, Syrup of Figs, manufactured by the California Fig Syrup Co. Syrup of Figs has come into general favor in many millions of well informed families, whose estimate of its quality and excellence is based upon personal knowledge and use.

Syrup of Figs has also met with the approval of physicians generally, because they know it is wholesome, simple and gentle in its action. We inform all reputable physicians as to the medicinal principles of Syrup of Figs, obtained, by an original method, from certain plants known to them to act most beneficially and presented in an agreeable syrup in which the wholesome California blue figs are used to promote the pleasant taste; therefore it is not a secret remedy and hence we are free to refer to all well informed physicians, who do not approve of patent medicines and never favor indiscriminate self-medication.

Please to remember and teach your children also that the genuine Syrup of Figs always has the full name of the Company—California Fig Syrup Co.—plainly printed on the front of every package and that it is for sale in bottles of one size only. If any dealer offers any other than the regular Fifty cent size, or having printed thereon the name of any other company, do not accept it. If you fail to get the genuine you will not get its beneficial effects. Every family should always have a bottle on hand, as it is equally beneficial for the parents and the children, whenever a laxative remedy is required.

A Grand Assemblage of Spring Finery at MACHIN'S

Exclusiveness, variety, beauty and excellent finish are some of the points that make Machin's display the talk of the fashion leaders of the Southland. Come see.

Beautiful Neckwear

Of all the displays of neckwear ever shown in Los Angeles, Machin's present showing is without a doubt the grandest yet brought together. Beautiful new embroidered handkerchief linen, val lace, the new cut-work embroidery, hand embroidered chiffon and taffetas in fancy silk braid effects, at from 10c to $2.00 each. Also exquisite hand-embroidered lawn sets, consisting of stock and cuffs at prices ranging up to $7.50 per set.

The sale of $2.50 neckwear and belt sets at $2.00 will continue tomorrow, there being a few left. The sets are made of fine linen with gilt buckles and the silk sets with real mother of pearl buckles. You really should see this display.

Tailor Made Shirt Waists and Shirt Waist Suits

Among the new shirt waists are plaited and tucked, laundered linen and madras with shirt sleeves and cuffs for link buttons. New brocade madras and lawn waists also with the new shirt style with cuffs for link buttons. Brocade madras, embroidered and plain lawn, embroidered and dotted swiss, China and pongee silks, novelty silk and cotton mixed, long full sleeves and tucked cuffs, lingerie waists, open front or back, long or short sleeves. Lovely line of piece goods for shirt waist suits to order consisting of embroidered and plain linen and other popular materials.

New belts are coming in every day. We show for the first time tomorrow an entirely new line of leather belts in great variety. New wash belts in plain and embroidered linen with gilt and pearl buckles at from 25c to $2.00 each. French fire gilt belts at prices ranging from 25c to $4.00 each.

Machin Shirt Company, Makers of High Grade Shirts

124 SOUTH SPRING STREET

Men's Suits to Order

$15

We make you an elegant suit to order for $15—others charge $25 to $30 for clothes not a bit better. Why not save $10 to $15? Inspect our handsome line of fine Scotch woolens—all the newest shades and mixtures—about a thousand to choose from.

SPRING OPENING

Our spring woolens, directly imported from the great English mills for our large chain of stores on the Pacific coast, are now on display. We're ready to take your order for a new spring suit, and with our big force of expert tailors can turn your order out in a little while. We actually save you $10 to $15 on every suit.

Beware of Imitators

Scotch Tailors

330 South Spring

When you think of your Spring footwear think

Walk-Over

The world's best $3.50 and $4.00 shoes for men and women.

Walk-Over

are made in all the leading shapes for street, business and dress wear.

Walk-Over

are made in the world's greatest shoe factory at the rate of 15,000 pairs daily.

Walk-Over

are the best shoes not only for style and durability but for economy because when

Walk-Over

go on, troubles go off.

Walk-Over Shoe Store

111 South Spring St.

Cor. 4th and Spring St.

F. F. WRIGHT & SONS, Props.
J. F. HUGHES, Manager.

San Francisco Store 924 Market Street.

Consumption Prevented

DISINFECTION IMPORTANT

Results Obtained in a Large Institution.

The importance of disinfection is evinced by the results obtained at the Brooklyn Home for Consumptives, the finest institution of the kind in New York. A letter from the Physician in charge quoted:

"We have used Platt's Chlorides in the Brooklyn Home for Consumptives for more than ten years, and find it not only a comfort but a necessity. Through its use we defy the germs to make any inroads on the nurses or employés who are in constant attendance upon the sick, one female nurse whom we now in the Institution has been there well on to 10 years, a second almost as long, and not one person ever employed in the Home has developed lung trouble." Mrs. S. V. White, President, 176 Lexington Ave., Brooklyn, N. Y.

For purifying the waste pipes, closets, sinks and all waste carrying arrangements, for sprinkling about cellars, store rooms, etc., Platt's Chlorides has proven a most valuable and economical disinfectant. It is a colorless liquid, and when diluted and sprinkled about leaves no odor or smell, while it instantly removes all foul odors and destroys disease-producing matter. A quart bottle will last the average family a month and it can be obtained at all druggists.

"The Call"

OF SAN FRANCISCO

The "Call" prints more than any other paper published in San Francisco. The "Call" is the only San Francisco paper that is delivered to all parts of Los Angeles by carriers. Orders for subscriptions and advertisements left at our office will receive prompt attention. Give us a trial.

LOS ANGELES OFFICE, 336 S. SPRING ST.
Phones—Home 1261; Sunset Main 261.

DIAMONDS of Quality

Perfect blue-white and fine white diamonds.

BROCK & FRAGANS
6th and Broadway

Gophir Diamonds

All rings, pins, brooches, studs and lockets, etc., formerly sold from $2.50 to $10, this week only

$2.00

GOPHIR DIAMOND CO., 427 S. Broadway

UNIQUE

Cloak and Suit House

245 South Broadway

With grateful acknowledgment for the liberal patronage of the past year, we beg to present the following

RESOURCES

United States, City and R	
Bonds and Mortgages	
Real Estate	
Cash	
Demand Loans on Collat	
Loans to Policy-Holders	
Premiums deferred and in	
Accrued Interest, Rents,	

Metr

JOHN R

A REASONABLE INDIC SERVED PO

of its plans and of faith in its ma in the number of Metropolitan po greater than that of any other co than that of all the other regular It exceeds, in fact, the COMBINE States and Territories out of the 3 viz: Maine, New Hampshire, Verm Delaware, District of Columbia, Flo Alaska, Idaho, Montana, Nevada, W New Mexico, Indian Territory, Ok ington, Hawaii, and as to CITIES, ulation of Greater New York, Chic Louis, Cleveland, Cincinnati and

The Metropolitan gained OTHER COMPANY IN TH

The Metropolitan wrote

The Metropolitan wrote

The Metropolitan wrote consecutive year.

The Metropolitan has mo

The Metropolitan has in Industrial policies in force equ

THE RATIO OF EXP COMPANY'S HISTORY.

THOMAS

MOODY'S IDEA IS SUSTAINED.

Santa Fe Question Not Like Chesapeake and Ohio.

Court Upholds Refusal to Prosecute Case.

Injunction Would Violate Elementary Justice.

[BY DIRECT WIRE TO THE TIMES.]

WASHINGTON, Feb. 26.—[Exclusive Dispatch.] Officials of the Interstate Commerce Commission have declared that Atty.-Gen. Moody's refusal to prosecute E. S. Ripley, president, and Paul Morton, former vice-president of the Atchison, Topeka and Santa Fé Railroad, for contempt in connection with the rebates that corporation was charged with granting to the Colorado Fuel and Iron Company, is fully sustained by the decision handed down last Monday by the Supreme Court of the United States in the Chesapeake and Ohio coal case.

The action of Mr. Moody in the Santa Fé case caused Messrs. Judson and Harmon to retire, and the administration was subjected to much harsh criticism on the score that an effort had been made to "whitewash" Mr. Morton, who at the time had just retired from the post of Secretary of the Navy.

ROADS NEAR MERGER.

TRUST IN CHICAGO ELEVATED.

[BY DIRECT WIRE TO THE TIMES.]

CHICAGO, Feb. 26.—[Exclusive Dispatch.] General merger of all elevated railroads in Chicago is nearer realization today than at any time since plans for uniting them were first advanced. While it is declared no final negotiations are in progress, it is known preliminary arrangements to work to that end are in favorable condition, and a possibility of the not far distant future is the consolidation which will give Chicago universal service for 5 cents, through trains and other improvements. A prominent financier and official of one of the elevated roads said today the merger is inevitable, but when it will come he is not prepared to say.

Par value of securities represent more than $100,000,000.

GEN. KUROKI A CHILEAN.

CITY OF MEXICO, Feb. 26.—[Exclusive Dispatch.] A Chilean newspaper has discovered that Gen. Kuroki is a native of Chile. It says Kuroki was born in Chile, as can be testified to by several persons. His father was a Chilian fisherman, who for some reason emigrated to Japan, where he made a considerable fortune.

Best for you, because best made, are Satin skin cream and Satin skin powder, 25c.

With grateful acknowledgment to its 8,596,705 Policy-holders for their confidence, the Metropolitan Life Insurance Company presents the following summary of its condition and affairs for the year ended December 31, 1905, showing it to have been THE BEST YEAR IN THE COMPANY'S HISTORY

RESOURCES		ASSETS, $151,663,477.29	OBLIGATIONS	
United States, City and R. R. Bonds and Stocks	$79,629,477.18	HOME OFFICE BUILDING Largest Office Building in the World, Madison Ave., Fourth Ave., 23d and 24th Sts., New York City	Reinsurance Fund and Special Reserves	$132,705,296.00
Bonds and Mortgages	38,062,610.75		Dividends Apportioned, payable 1906, on Non-participating Industrial Policies	681,942.00
Real Estate	17,495,905.30		Same on Participating Policies, Intermediate Branch	621,081.00
Cash	4,183,912.16		Same on Participating Policies, Ordinary Dept. (Note. Nearly all the Ordinary policies of the Co. are non-participating policies issued at low rates of premium)	26,726.79
Demand Loans on Collateral	3,747,285.50		Contingent Dividend Fund, Intermediate Branch	299,768.48
Loans to Policy-Holders	3,703,554.50		All other Liabilities	1,147,084.06
Premiums deferred and in course of collection (Net)	3,826,755.63		Capital and Surplus	16,181,578.96
Accrued Interest, Rents, etc.	1,013,976.27			$151,663,477.29
	$151,663,477.29			

Metropolitan Life Insurance Co.

(INCORPORATED BY THE STATE OF NEW YORK)

JOHN R. HEGEMAN, President — The Company OF the People, BY the People, FOR the People

A REASONABLE INDICATION OF THE DESERVED POPULARITY

of its plans and of faith in its management may be fairly claimed in the number of Metropolitan policies in force. It is not only greater than that of any other company in America, but greater than that of all the other regular companies combined, less one. It exceeds, in fact, the COMBINED POPULATION of 24 of the States and Territories out of the 52 forming the American Union, viz: Maine, New Hampshire, Vermont, Rhode Island, Connecticut, Delaware, District of Columbia, Florida, Oregon, Colorado, Arizona, Alaska, Idaho, Montana, Nevada, Wyoming, Utah, North Dakota, New Mexico, Indian Territory, Oklahoma, South Dakota, Washington, Hawaii, and as to CITIES, it exceeds the combined population of Greater New York, Chicago, Philadelphia, Boston, St. Louis, Cleveland, Cincinnati and Milwaukee.

SIGNIFICANT FACTS

The Company's policy claims paid in 1905 averaged in number one for each minute and a quarter of each business day of 8 hours, and in amount $105.83 a minute the year through.

The value and timeliness of these payments may be gleaned from the fact that of the claims paid during the year, 4,326 were under policies less than 3 months old, 8,391 were on policies which had run under 6 months and 15,148 were within the first year of insurance.

THE DAILY AVERAGE OF THE COMPANY'S BUSINESS DURING 1905 WAS:

395 per day in Number of Claims Paid.
6,972 per day in Number of Policies Issued.
$1,502,484.00 per day in New Insurance written.
$123,788.29 per day in Payments to Policy-holders and Addition to Reserve.
$77,275.94 per day in Increase of Assets.

Paid Policy-holders in 1905 for Death Claims, Endowments, Paid-up Policies, Dividends, etc., with amount set aside on their behalf as increased reserve—

$37,755,428.59

Paid Policy-holders since the organization of the Company, plus the amount invested and now on hand for their security—

$318,264,084.12

COMPARISONS, ETC.

Income in 1905	$61,531,588.49
Gain over 1904	5,545,831.58
Surplus in 1905	16,181,578.96
Gain over 1904	1,346,358.97
Increase in Assets during 1905	23,560,162.05
Gain in Insurance in force	126,085,438.00
The total number of Policies in force Dec. 31, 1905, was	8,596,705
The total amt. of outstanding insurance Dec. 31, 1905	$1,596,509,769.00
Number of persons in the service of the Company, over	19,000

THE TWO DEPARTMENTS

In the Ordinary Department policies are issued for from $1,000 to $1,000,000 on individual lives, premiums payable annually, semi-annually, or quarterly. In its Industrial Department (which is family insurance) policies are issued on all the insurable members of the household with premiums payable weekly.

The Metropolitan gained in insurance in force on which premiums are still being paid MORE THAN ANY OTHER COMPANY IN THE WORLD.

The Metropolitan wrote more business in the Industrial Department in 1905 than ever before in any one year.

The Metropolitan wrote more business in the Ordinary Department in 1905 than ever before in any one year.

The Metropolitan wrote more business in 1905 than any other Company in the world. And this for the 12th consecutive year.

The Metropolitan has more premium paying business in force in the United States than any other company.

The Metropolitan has in force one-third of all the legal reserve policies in force in the United States. Its Industrial policies in force equal in number all the Industrial policies of all the other companies in the United States.

THE RATIO OF EXPENSE TO PREMIUM INCOME IN 1905 WAS THE LOWEST IN THE COMPANY'S HISTORY.

This Company issues no TONTINE or other forms of deferred dividend policies, in which the amount to be paid to the insured must largely be a matter of ESTIMATE at the inception of the contract, and of DISAPPOINTMENT at its maturity.

Its policies are plain business contracts which tell their whole story on their face; leave nothing to the imagination; borrow nothing from hope; require definite conditions; and make definite promises in dollars and cents.

Is not the fact that, notwithstanding the agitation in life insurance, the Metropolitan wrote more insurance in its Ordinary Department in 1905 than it ever wrote in any preceding year, proof that GUARANTEED BENEFITS for a fixed premium are what people want?

In its Industrial Department policies no obligation to pay dividends is either expressed or implied, the premiums being at stock rates, without the "loading" designed for dividends; nevertheless the Company for years past, as a pure act of grace, has returned a part of its surplus, annually, to the holders of its policies. The total amount so paid, including the amount set aside for 1906, is

OVER FIVE AND A HALF MILLIONS OF DOLLARS IN CASH

THOMAS BURKE, Supt. Rooms 414-416-418 Wilcox Bldg. Spring and Second Streets | HARRY L. CORSON, Supt. Rooms 302-304 Pacific Electric Bldg. Main and Sixth Streets

MOODY'S IDEA IS SUSTAINED.

Santa Fe Question Not Like Chesapeake and Ohio.

Court Upholds Refusal to Prosecute Case.

Injunction Would Violate Elementary Justice.

[BY DIRECT WIRE TO THE TIMES.]

WASHINGTON, Feb. 26.—[Exclusive Dispatch.] Officials of the Interstate Commerce Commission have declared that Atty.-Gen. Moody's refusal to prosecute E. S. Ripley, president, and Paul Morton, former vice-president of the Atchison, Topeka and Santa Fé Railroad, for contempt in connection with the rebates that corporation was charged with granting to the Colorado Fuel and Iron Company, is fully sustained by the decision handed down last Monday by the Supreme Court of the United States in the Chesapeake and Ohio coal case.

The action of Mr. Moody in the Santa Fé case caused Messrs. Judson and Harmon to retire, and the administration was subjected to much harsh criticism on the score that an effort had been made to "whitewash" Mr. Morton, who at the time had just retired from the post of Secretary of the Navy.

ROADS NEAR MERGER.

TRUST IN CHICAGO ELEVATED.

[BY DIRECT WIRE TO THE TIMES.]

CHICAGO, Feb. 26.—[Exclusive Dispatch.] General merger of all elevated railroads in Chicago is nearer realization today than at any time since plans for uniting them were first advanced. While it is declared no final negotiations are in progress, it is known preliminary arrangements to work to that end are in favorable condition, and a possibility of the not far distant future is the consolidation which will give Chicago universal service for 5 cents, through trains and other improvements. A prominent financier and official of one of the elevated roads said today the merger is inevitable, but when it will come he is not prepared to say.

Par value of securities represent more than $100,000,000.

GEN. KUROKI A CHILEAN.

CITY OF MEXICO, Feb. 26.—[Exclusive Dispatch.] A Chilean newspaper has discovered that Gen. Kuroki is a native of Chile. It says Kuroki was born in Chile, as can be testified to by several persons. His father was a Chilian fisherman, who for some reason emigrated to Japan, where he made a considerable fortune.

SPALDING'S WET GOODS.

Important Irrigation Enterprise for Mimbres Valley, New Mexico, Planned.

[BY DIRECT WIRE TO THE TIMES.]

EL PASO (Tex.) Feb. 26.—[Exclusive Dispatch.] A. G. Spaulding, the veteran sportings-goods manufacturer of New York, has been impressed by the possibilities of irrigation in the semi-arid Southwest, and has embarked on a development and colonization project in Mimbres Valley, N. M. He has purchased a tract of 104,000 acres between Deming and Faywood Springs, and secured the right to build a $1,000,000 dam to impound irrigation waters.

Work will begin on the dam at once. On completion, in about a year, the district will be divided into small tracts and colonized. It is his purpose to bring the entire tract under intensive cultivation. His engineers have just completed final survey of the tract before beginning operations on the irrigation works.

GUIDED RUNAWAY HORSES.

Pittsburgh Banker's Wife Dashes Her Team Into Stone Wall and Saves Four Human Lives.

[BY DIRECT WIRE TO THE TIMES.]

PITTSBURGH (Pa.) Feb. 26.—[Exclusive Dispatch.] The heroic act of Mrs. Robert C. Hall, the young wife of a Pittsburgh banker, in saving four lives in a runaway accident, yesterday afternoon, will be presented to the consideration of the Carnegie Hero Fund Commission.

Mrs. Hall, accompanied by Mrs. J. S. McIntyre, two of the latter's children and a nurse, was driving in Aspinwall, a Pittsburgh suburb. The team, a thoroughbred, shied, plunged into a telegraph pole and snapped the carriage shaft. Wild with fright, the horses dashed up the road and toward the new filtration plant. The carriage swaying and nearly toppling over.

As they neared a sharp turn in the road, where an upset was imminent, Mrs. Hall determined upon a desperate course. Standing up in the front of the carriage, she managed, by exerting all her strength, to turn the horses' heads toward the high stone wall, and drove them at full speed into it. The horses fell, hurt beyond recovery, but the occupants of the carriage escaped miraculously without a scratch.

MYSTERIOUS BANK RESOURCES.

ALBANY (N. Y.) Feb. 26.—The resources of the savings banks of New York State are given as $92,807,399.67, an unprecedented figure, in the annual report of Frederick D. Kilburn, State Superintendent of Banks, for the year ended December 31, 1905. "These figures," says Kilburn, "are unexampled in the history of the savings banks system, and they mark so great a growth as at once to prompt the inquiry whether they represent in part a perversion of the legitimate functions of the savings banks to the service of capital."

SIGSBEE OFF TO GREECE.

NAPLES, Feb. 26.—The Brooklyn, flagship of Rear-Admiral Sigsbee, and the Chattanooga and Galveston, sailed today for Piraeus, Greece.

WANDERS FAR WHILE INSANE.

LOS ANGELES WOMAN HELD BY NEVADA OFFICERS.

Mrs. Berkeley, Who Disappeared from Home Friday, Escapes from Train Crew Near Reno, Climbs Barb Wire Fences, Wades Ditches, and Tries to Shoot Man.

Mrs. Annie M. Berkeley, who, while suffering from temporary insanity, induced, her husband thinks, by the influence exerted over her by a crowd of spiritualists, disappeared from her home in this city last Friday and was found Sunday night by the authorities of a small town near Reno, Nev., will be brought back to her home and tenderly cared for. Her husband has gone to Reno to bring her back. He will arrive there this morning and will immediately start for home.

The demented woman had a terrible experience Sunday afternoon and evening. According to a dispatch to The Times from Reno last night, Mrs. Berkeley's insanity manifested itself while she was a passenger on an eastbound Southern Pacific train out of Sacramento. Members of the train crew watched her to see that she did herself no injury, but at Sparks, a small railroad town in Nevada, she eluded them and left the train. She wandered for hours in the neighborhood of that town before she was found. The railroad ticket agent who had been informed of her disappearance and who was one of a party searching for her, found her and when he came up to her she covered him with a revolver. The Chief of Police of Sparks caught her arm and prevented a tragedy. She was taken to the County Jail at Reno. She had $60, a ticket in the name of "Lady Harrison" to Ogden and a valuable diamond brooch.

She had been richly attired, but her clothing was in shreds. She had climbed barb-wire fences, waded ditches and walked for miles. She told her captors that she was an English woman, a member of the nobility and that she was being persecuted. She asserted that among her most intimate personal friends are King Edward and President Roosevelt.

Choose Dr. Graves' Tooth Powder

Dentists say—"It is the best dentifrice and antiseptic in the world for the teeth and gums—leaves the enamel white and gleaming; also leaves a delicious after taste."

In handy metal cans or bottles. 25c.

Dr. Graves' Tooth Powder Co.

Buy Your Home Where You Can Make a Profit

The better posted you become on realty values in the best home sections the more certain you will be to locate in Hollywood district. The more you know of this charming residence section the easier it will be for you to choose in the new tract we have just placed on the market.

West Hollywood Boulevard Tract No. 2

Located north of Fountain avenue, faces east on Plummer street, with Wilson avenue on the north and Poinsettia to the west—only three blocks from high school and one block south of Sunset boulevard. You could not find a more congenial environment than here. Forty-eight choice lots and a view of commanding prominence—whichever way you turn from Old Gray Back in sight to the east to the blue waters of the ocean on the west, the grandest view is yours. From this magnificent outlook the city and surrounding hills and plains south, with the everlasting mountains on the north, you are hedged about with beauty. Positively no other spot in Hollywood offers as much in view at any price. The property is mostly covered with lemon, orange, grape fruit, under high state of cultivation. Elegant shade trees; and the price is exceptionally reasonable. Car service equal to anything in this section. As a home place no argument is necessary when you see it. Take either Hollywood or Colegrove car to Plummer street. F. S. Pittingill, agent on tract, will show you.

FREE TICKETS ....AT.... Our Office

Lots $850 and Upward

FREE TICKETS ....AT.... Our Office

A Few More Lots Left in West Hollywood Boulevard Tract No. 1

Out of 121 lots, more than three-fourths have been sold out in sixty days, and the new tract is a higher class piece of property. The way these lots have sold is a high recommendation of this beautiful section.

ROSS & LINDSEY

Phones: Main 4822, Home 7662 — 314 H. W. HELLMAN BUILDING

LA PARK TRACT NO. 2.....

Los Angeles has just begun. Here is its logical center. When Huntington will pay $275,000 for only 189 acres three blocks this side of us, there are certainly big things in the air. Like as not your fortune awaits you in an investment in La Park Tract—but you better get in soon.

In the very heart of Huntington Park. Just 12 minutes away from Sixth and Main—5c fare. All the city advantages and the assurance of solid and substantial growth, for the industrial development of

LOTS $350 to $750 $100 DOWN $10 A MONTH

PURE CALIFORNIA WINES

We confidently recommend the wines of California, either for table or medicinal purposes. In point of purity, they excel imported wines. We handle only the best.

Ten-Year-Old Wines

California's choicest product—Port, Sherry, Angelica, Muscatel, Tokay, Catawba, Riesling, Sauterne, Zinfandel, Claret. $1.00 per gallon.

Perfection Brew Beer—95c Dozen Quarts

Edward Germain Wine Co.

635 South Main St.

Home Ex. 9.9 — Sunset Main 919

SOMETHING TO MAKE THE MOUTH WATER

of children of all ages and sexes is our rich and delicious ice cream. As a refreshment it holds first place in popular favor, being absolutely pure and made from fresh cream, and flavored with pure fruit juices. It is not only a delightful refreshment, but nourishing as well.

MAPLE GROVE CREAMERY, Eighth and Towne Ave

Sunset M 2317—Home 904.

Classified Liners.

Times' "Liner" Advertisers—Important. Note change in rate for Sunday classified advertisements. Commencing Sunday, October 1, 1905, the rate for Sunday "Liners" was raised to 1¼ cents per word for each insertion; minimum charge, 25 cents, as at present. This slight advance is amply justified by the present Sunday circulation of The Times, which averages over 60,000 copies. (When the 1-cent-per-word rate was established in 1893, The Times Sunday circulation was only 14,000 copies.) The "Liner" rate for the daily—1 cent per word—will stand as at present.

Telephone your want advertisements. Ring up "The Times" any time of day or night, and secure prompt and careful attention. Rates one cent a word each insertion in the Daily; 1¼ cents per word in the Sunday edition; minimum charge 25c.

"Liner" (classified) advertisements for Sunday insertion received over the counter or by telephone after 11 o'clock Saturday nights will be inserted under heading "Too Late to Classify."

The Times cannot guarantee accuracy or assume responsibility for errors of any kind occurring in telephoned advertisements.

Sunday real estate advertisements, to be classified properly, must be in The Times office before 10 o'clock Saturday nights. Rate 1¼ cents per word.

SPECIAL NOTICES—

LOOK! LOOK! THE PRUSIA HAIR TONIC is the best for dandruff cure and falling hair; it will stop itching of the scalp at once; it will make hair grow on bald heads; every family should have this tonic; you can get it, 75c per bottle, or I will give you two bottles for $5 and a recipe how to make, and if it does not do what the directions say, you can have your money back. MRS. THURMAN, 121 N. Westlake ave. Put up by C. E. Giles & Co., 327 Hewitt st. 27

TEMPERACINE—
A safe and sure home remedy against strong drink, tobacco, morphine and cocaine habits. FREE trial sample sent in plain envelope to any address.
TEMPERACINE CO.,
Los Angeles, Cal., P.O. box 1035.

TELEPHONE YOUR "WANT" ADS. TO The Times. Special clerks are constantly in waiting at the other end of your phone to take your ad. Ring up any time of day or night. Sunset PRESS ONE, Home "THE TIMES." Rate 1 cent per word in the Daily Times, 1¼ cents per word Sunday.

STOCKHOLDERS' MEETING.—THE ANnual meeting of stockholders of the Antifriction Journal Box Co. will be held March 6, 1906, at company office, 718 E. 1st st., at 2 o'clock p.m., for the purpose of electing directors for the ensuing year. A. T. GAREY, Secretary. 6

MARCH 1ST WE MOVE TO OUR NEW LOcation, 260 South Los Angeles st. Today and tomorrow we sell all paints in our store at 10 per cent. reduction. Order NOW.
P. H. MATHEW'S PAINT HOUSE,
27 238-240 South Main st.

FOR SALE—FOR SHORT TIME ONLY, wardrobe couches, beautifully upholstered in denim, $5.50; box couches, $2.50. Buy of the manufacturer. Fine upholstery work our specialty. PHILLIPS, 746 W. 6th. Main 5290.

SAND CURE, FOR INDIGESTION AND constipation, Dr. Blackford's sand for the cure of all forms of stomach trouble, may be obtained of A. R. SHANTER, 833 S. Los Angeles st. 27

TREATMENTS GIVEN IN THE HOME; scientific massage and bathroom treatments; Battle Creek methods; best of reference. Address NURSE, 303 S. Hill st. 'Phone Main 5807.

LARGE LOT OF PALMS, WALNUT AND all kinds fruit trees, roses, etc. CALIFORNIA NURSERY CO. Depot 733 South Spring street. 2

CALIFORNIA STEAM CARPET CLEANING WORKS, cleans carpets; upholstering and repairing. 229 E. 4th. Tel Main 713; Home 715

GLOVE AND UMBRELLA MAKERS. Buy here at factory prices. Big assortment. 117 W. FOURTH ST. 21 W. Hellman Bldg.

FEATHER PILLOWS RENOVATED AT ACME FEATHER WORKS, 738 San Pedro. Tel. Sunset Main 1166, Home 6041.

WANTED—JAPANESE. STAR EMPLOYMENT BUREAU. Home 2987. Main 6907. 504 S. Hill street.

FACIAL BLEMISHES REMOVED BY electricity. ALICE B. KORN, 355 S. Hill, room 7; ladies only.

EUROPEAN LADY, GIVE FACE, SCALP treatment evenings, at lady's homes. EAST 2143. 28

BORDERS SAME PRICE AS PAPERS. BEST paint, $1.50 gallon. WALTER, 627 S. Spring.

LACE CURTAINS LAUNDERED BY HAND. Home 24719. West 291. MRS. HEATH.

WATCH REPAIRING. G. W. SHERMAN, Room 205, Wilcox Annex, 212 S. SPRING.

RATE FOR ADS. UNDER THIS HEADING 30c per line; minimum charge 30c.

CHURCH NOTICES—
Miscellaneous.

PENIEL HALL, 227 S. MAIN; NOON PRAYER meeting daily; gospel meeting every evening.

PERSONAL—
Business.

PERSONAL—CALL AT ONCE AND SAVE $4. My $5 readings for $1 this week.
PROF. SHELDON,
Palmist and Psychic.
I do hereby solemnly agree and guarantee to make no charge if I fail to tell your name, occupation and what you called for. I promise to tell you whether husband, wife or sweetheart is true or false; tell you whom and when you will marry—in fact, I will tell you every hope, fear or ambition better than you can tell yourself. I restore lost affection, reunite the separated, cause happy marriage, make you successful, cure disease and lost vitality.
Low fee for this week.
PROF. SHELDON,
The Windham,
509½ S. Broadway.
1 (Between First and Second sts.)

PERSONAL—
MARGARET GRAHAM,
THE SUCCESSFUL PSYCHIC.
Tells you what you desire to know. Readings given by mail, to out of town patrons. Sketch readings by mail, $1. Full life readings by mail, $5. Inclose stamp and give time of birth.
Office hours 9 a.m. and 7 p.m. Evenings by appointment. Fees most reasonable.
MARGARET GRAHAM,
539½ South Broadway.
Directly opposite Mercantile Place.

PERSONAL—MATHEW'S REMOVAL PAINT sale closes tomorrow night. Buy your paint before and save 10 per cent. March 1st, we occupy our new building, 260 South Los Angeles st.
P. H. MATHEW'S PAINT HOUSE,
27 238-240 South Main st.

PERSONAL—TELEPHONE YOUR "WANT" ads. to The Times. Special clerks are constantly in waiting at the other end of your 'phone to take your ad. Ring up any time of day or night. Sunset PRESS ONE. Home "THE TIMES." Rate one cent per word, in the Daily Times, 1¼ cents per word Sunday.

PERSONAL—MRS. MASSON, THE NOTED London palmist, is at 322 S. SPRING ST. Readings are conscientious and scientific and give the precise information desired.
HIGH-CLASS PATRONAGE SOLICITED.

PERSONAL—THIS NOTICE AND 25C. SEcures you a scientific reading, head, hand, cards or psychic method; in love, marriage or business affairs. PROF. STONER, suite 9, 216½ S. Spring. Satisfaction guaranteed. 27

PERSONAL — PROF. ALTHOUSE, CELEbrated palmist; acknowledged by the best intellects as most remarkable reader of hands in this country. Also casts horoscopes. High-class patronage. 245½ S. SPRING.

PERSONAL — MRS. PARKER, RELIABLE palmist and life reader, business, law suits, mineral locations described. Speculations, love, travels, health; all affairs of life. 444 SOUTH SPRING, room 1. 25c and $1.

PERSONAL — EXPERIENCED INSTRUCTOR in etiquette and social usages seeks re-engagement. Absolutely confidential. N. NEWNHAM-DAVIS, 1904 Market street, San Francisco.

PERSONAL—WANT INFORMATION AS TO whereabouts of Neil Sinclair, Jr., last heard of in Albuquerque; communicate with J. W. CREIGHTON, city.

PERSONAL—LUNA, THE MOST POPUlar seer of the south, helps you in trouble, does what she promises. 523½ SOUTH SPRING ST. 4

PERSONAL — LOUIS SAINTY, FRENCH marcel waver and fine wig maker from Paris, parlors 329½ S. HILL ST. Phone Main 5383.

PERSONAL—MRS. JENNIE REYNOLDS, Psychic, Life Reader, 607½ S. Broadway. Formerly of 718 S. Grand ave. No fake methods. 3

PERSONAL—MRS. ELSIE REYNOLDS, MAterializing seance for ladies. Tuesday, 2 p.m. 50 cents. 423½ S. SPRING.

PERSONAL—MME. GENEVIVE, PALMIST and Psychic, card reader, full readings 50c. 646 S. MAIN ST. 27

WANTED—
Help, Male.

WANTED—FIRST CLASS BARBER AT 1402 W. PICO. 27

WANTED—
Help, Male.

MURRAY & READY, 127-129 S. Los Angeles st.
Los Angeles, Cal.
Leading Employment and Labor Agents.
Phone Sunset, Broadway 4610.
Home phone 2048.
SPECIAL NOTICE.
Our own printing plant issues our free list of positions four times daily.
WE BELIEVE
THE RIGHT OF MAN TO LIVE.
THE RIGHT OF MAN TO WORK.
NO DISCRIMINATION.
OUR SAN FRANCISCO OFFICES
GAVE IN 1905 WE HOPE OUR L. A.
60,500 MEN WORK. OFFICE WILL SURPASS THAT.
EMPLOYERS, ATTENTION.
Our investigation and segregation results in the production of first-class male help.
IF YOU WANT
THE BEST HELP, DO AS OTHERS DO,
SEND YOUR ORDERS TO US.
—NOTICE—
WE SPEAK SPANISH,
ITALIAN, FRENCH, GERMAN
GREEK, HUNGARIAN, SLAVONIC.
MURRAY & READY, 127-129 S. Los Angeles st.
SAN FRANCISCO, TODAY.
FEE AND FARE ONLY $6.85.
NEAR SAN FRANCISCO.
250 laborers for factories, mills, warehouses, etc. You can do it. Special fares, $6, fd.
WANTED——WANTED.
MEN. MEN.
50,000 wanted for Western Pacific R.R. $67.50 to $90 month. Office fee $1.
5000 wanted for Ocean Shore R.R. $67.50 to $90 month. Office fee $1.
5000 wanted for Yosemite Valley R.R. $67.50 to $100 month. Office fee $1.
2500 laborers, teamsters, near San Francisco, $2, $2.50, $2.75 day. Office fee $1.
500 coal miners, New Mexico, $3 to $5 day.
500 coal miners, Oregon, $3 to $5 day.
165 gold miners, North, $60, fd.
156 tie makers, North, 13c tie.
15,000 railroad men for Oregon, Washington, Idaho. Office fee $1, only.
Cheap fares everywhere.
SOME FREE FARES.
500 ITALIANS, ARIZONA.
500 AUSTRIANS, ARIZONA.
MURRAY & READY, 127-129 S. Los Angeles st.
OFFICE FEE, $1; THAT'S ALL.
$1 OFFICE FEE; THAT'S ALL.
12 men to clean brick, $1 per 1000; L. A., 40,000 brick.
12 laborers, about building, L. A., $1.75 day.
Man and wife, take charge of orchard, vineyard.
Man and wife, man milk 6 cows; work on ranch; woman cook for 6 men, $50 and found.
Man and wife, apartment house, L. A., $40 and found.
Expert pattern maker, L. A.
2 strong boys, factory, L. A., $6 wk.
Waiter, country hotel, fare $5, $25 and fd.
6 hostlers, city stables, $10 wk., fd.
16 scraper teamsters, near L. A., $2 day.
Presser, on ladies' and gents' garments, $12 week.
4 brush makers, piece work.
Marker and distributor, No. 1 laundry, $15 week.
15 laundry men, different jobs.
30 Italians, vineyard company, $35 and fd.
6 printers, compositors and pressfeeders.
6 shoe repairers, different places, $2.50 day.
Milker and farmer, not far away, $35 and found.
MINERS.
12 miners, single and double hand jack miners, $3.50 day.
Wagon maker and woodwork; fare $2, $3.50 day.
25 wood choppers, fare $3, $2.75 cord.
Man, sharpen Ingersoll drill and work in mine, $3 day.
2 horse clippers, $3 day.
20 teamsters and laborers, L. A., $3 day.
2 machinists, fare $1.30; country shop.
MURRAY & READY, 127-129 S. Los Angeles street, Los Angeles. Our San Francisco Office located at 634 Clay st.
3 typewriters, Remington machines, our office.
MURRAY & READY, 127-129 S. Los Angeles. 27

WANTED—
HANSEN EMPLOYMENT AGENCY,
204 E. 2nd st. Both phones 383.
20 pick and shovel men, $1.25 day and board; quarry men, $35 and found; 15 men with teams, $4 and $6 day; 25 teamsters, near city, $1.25 day and found; also $2 day; nursery man, $30 etc.; sack sewers, $2 to $2.50 day; married man, ranch, $40 and house; milker and ranch hand, $30 etc.; buggy washer, $50 month; also $17.50 week; young man, gardener, $15 and found; pot washer, beach, $8 week; dish washer, $25 and found; pantry man, $30 and room, second cook, $40, and others. 2

WANTED—A FEW TRADE UNIONISTS OF the different trades, being well known, and having influence among the members, can have meritorious opportunity to increase their finances. To men of honest, capable integrity and endowed with ordinary enthusiastic principles, the opportunities now offered are absolutely without limit. Call evenings between 7 and 8, Sunday, Monday, Tuesday, 421 S. SPRING ST., Los Angeles, Cal. 27

WANTED—
CHARLEY NAKAMURA'S
JAPANESE EMPLOYMENT AGENCY,
748 South Los Angeles street.
Telephones Main 1145. Home 6733.

WANTED — EXPERIENCED OFFICE AND mercantile assistants should leave their applications with us for good positions; we ask no advance fee for our services; established in 1900; highest bank and mercantile references. Apply in person only. EDUCATIONAL EXPERT CO., 525 Byrne Bldg.

WANTED—SALESMAN, ONE CAPABLE OF estimating hardwood interiors from plans and with acquaintance among architects and builders; to represent an eastern factory in Southern California. Address, stating salary and giving experience and references fully, P. A. LORD, LaGrange, Ill. 5

WANTED—FOR U. S. ARMY, ABLE-BODIED unmarried men, between ages of 21 and 35; citizens of the United States, of good character and temperate habits, who can speak, read and write English. For information, apply RECRUITING OFFICER, 115½ N. Main st., Los Angeles, Cal.

WANTED—FIREMEN AND BRAKEMEN ON California and other railroads; experience unnecessary; firemen, $100 monthly; brakemen, $80; promotion to positions paying double; state age, position preferred. RAILWAY ASSOCIATION, department 106, 927 Market st., San Francisco, Cal.

WANTED — TOURIST AND HOTEL REporter, 407 Chamber of Commerce Bldg. Coffee man, $40; baker's helper, $25 found; 3 pantrymen, dishwashers, $7 week; 2 waiters, $30 found; man shaker, laundry, $30 found; silver men, $30 found, colored waiter, $30, second cook. 27

WANTED—LIVE MEN OF GOOD ADDRESS over 25 years, for permanent position; one capable of earning at least $1200 a year; only those out of employment need apply; references required. Call after 2 p.m. Wednesday on E. J. STANLEY, Hollenbeck Hotel. 28

WANTED — GOOD MAN IN MACHINERY line to take certain territory; good salary; must be ready to make arrangements for permanent connection with business, and take small interest. Address Manager or call 2 p.m. to 4 p.m. at 233 TAJO BLDG., city. 1

WANTED—
JAPANESE EMPLOYMENT AGENCY,
503 W. Sixth st. Main 2764, Home 5255.
COOKS, WAITERS, PORTERS.
Ranch hands, house and window cleaners.
By day, hour or contract. 27

WANTED—EXPERIENCED YOUNG MAN, stenographer, for first class corporation, salary $60; rapid promotion for right man; also young man assistant book-keeper and stenographer for good wholesale house, salary $50. Apply 525 BYRNE BLDG. 27

WANTED—CARPENTER WHO IS COMpetent to make and work to his own drawing for flat buildings, and who would rent four room furnished flat while buildings are progressing. Address V, box 121, TIMES OFFICE. 27

WANTED—MUTUAL INDUSTRIAL ASSOciation, 451½ S. Main, room 3. Phone Main 790. Don't waste all your time and energy looking for a position, call at our office and get one. We will save you time and money. 27

WANTED — GOOD SPECIALTY SALESman to call on hardware, grocery and harness stores, good commission proposition and steady position to right man. Address with references, V, box 144, TIMES OFFICE. 27

WANTED—10 TEAMSTERS, $2; 6 SHOVELers, $2; one dishwasher; man to drive delivery wagon; all kinds of city work at
JONES EMPLOYMENT OFFICE,
3 Main 9186. 316 W. Seventh st.

WANTED—STEADY MAN; MANUFACTURing business; cannot trust hired help; guarantee $20 week; work interesting, experience not necessary; must have small capital. Call 457 CENTRAL AVE. 1

WANTED—FIRST CLASS STENOGRAPHER who understands Spanish, thoroughly and can translate his notes into Spanish on machine; salary $125 gold, Old Mexico. Apply 525 BYRNE BLDG. 27

WANTED—REGISTERED DRUGGIST TO take charge of small drug store in new oil town, salary and commission, or will sell owner in other business. Call 1527 COUNCIL ST. Main 3997. 27

WANTED—A FIRST CLASS ARCHITECtural draughtsman, must be a good designer and understands all classes of local construction. Apply 318 MASON BLDG. 4th and Broadway. 27

WANTED—PLANING MILL MECHANICS, sash and door bench men, sash and door machine men, also rip sawyer and foreman. MILL OWNERS' ASSN., room 434 Bryson Bldg.

WANTED—MARRIED MAN TO MILK cows and do dairy work, small house, vegetables, milk, etc., and $45. Call REED'S OFFICE, 245½ S. Spring st. near S. P. ticket office.

WANTED—ENGAGEMENTS OF EMPLOYer for Tahoe Tavern at Lake Tahoe, are now being made. Apply with references to F. A. RICHARDSON, Glenwood Hotel, Riverside.

WANTED—PRINTERS, PRESSMEN, BINDers, etc., register at the Free Employment Bureau of the Employing Printing Trades Alliance. SECRETARY'S OFFICE, 317 New High st.

WANTED—A NO. 1 REAL ESTATE SALESman, will give 50 per cent. commission and headquarters, with well located firm. 502 MERCHANTS' TRUST BLDG. 23

WANTED—
Help, Male.

WANTED—
HUMMEL BROS. & CO.,
EMPLOYMENT AGENTS.
Established 1891.
A strictly first-class, reliable agency.
All kinds of help promptly furnished.
Satisfaction guaranteed.
116 and 118 E. SECOND ST.,
Between Main and Los Angeles streets.
Largest and best equipped office on the Pacific Coast.
TELEPHONE MAIN 509.
HOME EXCHANGE 509.
Meat cutter, and solicitor, Arizona, $80 mo.; miner to run 40 foot tunnel; horse clipper, 60 cents; watchmaker and salesman, Arizona, $80 and room; miners, $3.50; section foreman, $85 house; marble cutter, $2.50; shoemaker, $15 week; married man, charge of orchard on shares; married man, orchard, $50 house; married man, dairy, $45 and house; ranch teamsters, $30 etc.; ranch hands, $26, $30 etc.; ranch roustabout, $30 etc.; beemen, $35 etc.; elderly man, chores, $30; laborers, city and country, $2; quarrymen, $35; railroad teamsters, Arizona, fee and fare, $7.50; milkers, Imperial, $40 etc.
HOTEL DEPARTMENT.
Second cooks, $12, $40, $60 etc.; fry cook, $45 etc.; restaurant cook, Arizona, $16; restaurant cook, $50 etc.; baker helpers, $7 etc., $10; camp flunkey, $35 etc.; pantry man, $10, $30 etc.; silverman, hotel, $35; coffee man, hotel, $25 etc.; help's hall waiter, $30 etc.; vegetable man, $30; assistant pantry man, $25 etc.; man and wife, waiter and waitress, $50 etc.; washer and engineer, Arizona, $18; marker in laundry, $15; starcher and polisher, $15; shirt ironer, hand laundry, $15; bell boy, $10 etc.; elevator boy, beach, $15 etc.; bell boy, $27.50; bus boy, $30; night cleaning porter, $35; waiters, $10, $30 etc.; $40; dishwasher, $7, $25 etc.; houseman, $25 etc.; kitchen helper, $25 etc.; second butler, country, $35 etc. See our women's list under female help wanted.
HUMMEL BROS. & CO., 116-118 E. Second st. 27

WANTED—DRY GOODS CLERK, SPEAKing Spanish, Arizona, $90; a chauffeur, $100; A-1 shoe salesman, $75; 2 pantry men, $50; club cooks, $50; cook, mining camp, $40; young porter, $30, $40; house man, $30; young men, stores, offices, factory work; good wages; boy, grocery store, general useful, $12, board and room; kitchen helper, $35 and board; 15 waiters, city and country, $30, $40 side money; young grocery clerk, $40; cooper, $50. 125½ W. 3RD ST. 27

WANTED—A FEW TRADE UNIONISTS OF the different trades, being well known, and having influence among the members, can have meritorious opportunity to increase their finances. To men of honest, capable integrity and endowed with ordinary enthusiastic principles, the opportunities now offered are absolutely without limit. Call evenings between 7 and 8. 421 S. SPRING ST., Los Angeles, Cal. 27

WANTED—PARTY TO TAKE ½ INTEREST in a fine paying business that will clear you $100 monthly, easy; this is clean, easy work and only requires an investment of $250 with your services, owner will teach you the business. Call 702 S. SPRING ST., room 230. 28

WANTED—A NEAT GENTLEMANLY BOY as errand boy in family hotel, one living with parents preferred, from 15 to 18 years of age, steady position, $12 per month; room and board; give phone number. Address V, box 177, TIMES OFFICE. 27

WANTED—A YOUNG MAN ACQUAINTED with southeast section of the city to sell real estate and wants to go in a safe and sure proposition. 2320 CENTRAL AVE. 28

WANTED—EXPERIENCED BOOK-KEEPER, 25 to 30 years; man with some experience in building materials would be most valuable, salary $75 to $100. 626 BRYSON BLDG. 27

WANTED — ANY INTELLIGENT PERSON may earn good income corresponding for newspapers; experience unnecessary; send for particulars. Press Syndicate, Lockport, N. Y.

WANTED—AZUSA EMPLOYMENT AGENCY, Home 3191. Main 1307. 134 Rose st. Strictly first-class; all kinds of help promptly furnished. Work done by day or contract.

WANTED—2 GOOD RANCH HANDS, IMperial, $40 month and found; good position for sober man, long job. For particulars call room 233, 218 S. BROADWAY.

WANTED — MAN WITH LARGE EXPERIence in estimating planing-mill work; no other need apply; experience, salary. Address P, box 65, TIMES OFFICE. 27

WANTED—BY FIRST OF MARCH, YOUNG man in country general store, good place for right party; some experience. Address P, box 92, TIMES OFFICE. 28

WANTED — A PAINTER TO OCCUPY 4-room cottage, rent $10, will accept house painting, too, for rent. 1009 E. 38TH, ½ block of Central ave. 27

WANTED—MAN FOR BAKERY ROUTE, can make $30 week; teach you the route. Little money is required. 202 BYRNE BLDG. Third and Broadway.

WANTED—DRUGGIST, FIRST CLASS EXperience, registered in New York; wants position, city or country. Address V, box 131, TIMES OFFICE.

WANTED—A SPLENDID OPENING FOR A GOOD SOLICITOR, EXPERIENCED MAN ONLY WANTED. ADDRESS V, BOX 166, TIMES OFFICE.

WANTED—WELL DRILLER TO PUT DOWN "8" well, about 125 ft.; furnish mill and tank. City. Give address. Address T, box 114, TIMES OFFICE. 27

WANTED—MAN, REAL ESTATE, MUST deposit $500, with Los Angeles Trust Co. Call at once, J. A. DAVIS, 338 Helman Bldg. 4th and Spring. 28

WANTED—FOREMAN IN ALTERATION room; must be experienced and able to handle large force. JACOBY BROS., 331-335 S. Broadway. 27

WANTED—A FIRST-CLASS PANTRY MAN, steady position, $30 per month. Apply at once, ALVARADO HOTEL, 6th and Alvarado st. 27

WANTED — 1ST CLASS SECOND BUTLER, country, $35 etc. to $40 etc. Call early, HUMMEL BROS. & CO., 116-118 E. Second st. 27

WANTED—AN EXPERT ADVERTISING manager. This is no fake, chance of a life time. Room 40, 204 MERCANTILE PLACE. 27

WANTED—A FIRST-CLASS SOLICITOR; chance to make first-class wages; a high grade proposition. Call 3300 MAPLE AVE.

WANTED—BRIGHT ENERGETIC BOY, 12 to 14 to distribute hotel cards at depot. Apply HOTEL WINDSOR, 1519 S. Main. 28

WANTED — PLUMBERS TO FIGURE ON work. Call SPECK REAL ESTATE OFFICE, corner E. 1st and Witman st. 27

WANTED — EXPERIENCED LAUNDRY help for all departments; steady work; no fees. Apply 306 MERCANTILE PLACE. 2

WANTED—BOY WITH WHEEL, GOOD chance for boy to learn business, wages $5 or more. Call 130 NORTH MAIN ST. 27

WANTED—CYLINDER PRESSMAN, EXperienced, steady position; open shop. Address S, box 138, TIMES OFFICE. 27

WANTED—BAKERY WAGON DRIVERS TO sell Simkins & Thorp Pie Co. pies on commission. 748 SAN PEDRO ST. 4

WANTED—BOY WITH WHEEL TO CARRY morning newspaper route. Apply PRIVER, Times Office, 1st and Broadway.

WANTED — AN EXPERIENCED REFRIGerator salesman; none other need apply. Address N, box 16, TIMES OFFICE.

WANTED—EXPERIENCED JANITOR FOR new church, must have references. Address V, box 148, TIMES OFFICE. 28

WANTED—2 OR 3 GOOD STONE MASONS. Apply early in person, 419 JOHNSON BLDG., 4th and Broadway. 27

WANTED — 5 DELIVERY BOYS WITH wheels, $6 per week. SUN DRUG CO. No. 2, 328 S. Broadway. 27

WANTED — FIRST CLASS NON-UNION foreman on bread. Address V, box 162, TIMES OFFICE. 5

WANTED—MEN AND BOYS, 18 OR 20 FOR country work. Apply 212 COMMERCIAL ST. at 7 o'clock. 27

WANTED—STRONG BOY WITH WHEEL. Apply at VIENNA EMPORIUM, 349 S. Broadway. 27

WANTED—TEAMS TO HAUL BRICK. SEE foreman SIMONS BRICK YARD, 855 S. Boyle ave. 29

WANTED—A GOOD ALL AROUND MAN for bicycle shop. 2330 CENTRAL AVE. 27

WANTED—FIRST-CLASS CLEANER AND presser, no other need apply. 516 W. 6TH. 27

WANTED—BOY FOR DELIVERY. CALL before 8 a.m., 256 S. LOS ANGELES ST. 27

WANTED—A MAN TO HAUL AWAY NICE clean garbage. Apply 624 W. 10TH ST. 28

WANTED—FIRST CLASS SHIRT IRONER. MODEL HAND LAUNDRY, 309 Ceres ave. 27

WANTED — BOY TO DELIVER WITH wheel, SPIER, 334 W. Third, corner Hill. 27

WANTED—AN ENGINEER FOR PILE driver, $4 per day. 111½ E. SECOND ST. 28

WANTED—A BOY ABOUT 16 YEARS OLD, light work. Apply 548 S. BROADWAY. 27

WANTED—FIRST CLASS SHINGLER AT 757 CERES AVE., none other need apply. 27

WANTED—A PRINTER WITH PRESS EXperience, steady job, 423 CENTRAL AVE. 28

WANTED—BOY FOR DELIVERY, MUST have a bicycle. 425 S. BROADWAY. 27

WANTED—BOY, MUNGER'S LAUNDRY, 933 S. LOS ANGELES ST. 27

WANTED—A GOOD PRESSER AND REpairer, also a boy. 614 W. 6TH. 28

WANTED—A TAILOR FOR SUITE ROOM, no charge. 427 W. 2ND ST. 28

WANTED—A BRIGHT HONEST BOY. APply 1205 W. 14TH ST. 27

WANTED—FIRST CLASS PLUMBER. APply 228 E. 7TH ST. 27

WANTED—BELL BOY, HOTEL BELLEVUE TERRACE. 27

WANTED—GOOD PLUMBER, 5719½ PASADENA AVE. 1

WANTED—TAILORS AT 739 S. SPRING. 28

WANTED—
Help, Female.

WANTED—
THE HENDERSON EMPLOYMENT AGENCY,
455 S. Broadway.
Phones Main 1830. Home $425.
Man and wife, woman cook, man outside work $60; family cook, city, $40; cook, mountain resort, near city, $40; two cooks $35; German girl $35; general house girl, no laundry $35; cooking and downstairs work $35; two second girls, Pasadena $30 each; second girl, city $30; another $25; general house girl, Redlands, employer here $30; two places, beach $30; housekeeper (Catholic) for two people $25; very long list of house work places $15 to $35; hotel laundress, Arizona, $30 and fare; baker's helper $25 and found; waitress, institution $25; waitresses, city and country $30; pantry girl $25.

WANTED—COOKING AND DOWNSTAIRS work, Pasadena, $35; nurse girl, same place, $25; family cooks, city, $30; child's nurse, Santa Barbara, $22.50; another, Pasadena, $25; nurse for children, city, $25; seamstress, Pasadena; waitress, institution, $25; mixed work, boarding-house, $25; waitress, city, $25; janitress, few hours daily, $5 week; second cook, institution, $35; waitress, same place, $35; second girl, beach, $30; another, city, $25; colored second girl, $25; very long list housework, city, country and beach, $20 to $35; girls to assist, $10 to $15. MRS. HAWLEY AND MISS FORGRAVE, 254 S. Broadway, 180 Pier ave., Ocean Park. 27

WANTED—
HUMMEL BROS. & CO., 116 E. Second st.
25 waitresses, first-class hotels, city and country, $30 etc.; $25 etc.; cafe waitresses, $8 and $9 week; pantrywoman, $25 etc.; 2 chambermaids, beach, $20 etc.; chambermaids, $1 day; 2 women wrappers, $4 week; chambermaid, Catalina, $25 etc.; girl to assist in pastry, $1 day; kitchen helper, $25 etc.; girls for mixed work, $25 etc.; housegirls, city and country, $25 etc.; $30 etc.; girls to assist, $15 etc.
HUMMEL BROS. & CO., 116 E. Second st. 27

WANTED—
HANSEN EMPLOYMENT AGENCY,
204 E. 2nd st. Both phones 383.
Boarding-house, cook, $10 week and room; pastry cook, $10 week and $30 month; cook, small cafe, $35; waitress, city and country, $25 and room; waitress, country, $30 and room; 2-meal waitress, $7; waitresses, restaurant, $8 to $9.50 week; pantry woman, $30 month; mangle girls, $7 and other laundry help, $5 to $15 week; delicacy cook, small place, $10 week; housegirls, $30, and others. 2

WANTED—COOK, FAMILY TWO, BEACH, $30; second girl, city, $30; same, beach, $30; second cook, institution, $35; upstairs and laundry work, $30; light second work, institution $25; house girl, city $35; another, family three, $30; cook and downstairs work, $30; assist cook plain place, $30; house girl, city, as one of family; no washing, $30; cook, small delicacy, no Sunday work, $6 wk.; man and wife, cook and garden work, city, $50. MRS. GREGG, 121½ S. Broadway. Phones 1179. 27

WANTED—6 CHAMBERMAIDS, $25 TO $30 per month, room and board; 12 waitresses, $7.50 to $8 per week and board; 2 second girls, good wages; 4 factory girls, good wages; girls, general housework; 4 housekeepers, good wages; 3 first-class cooks, good wages. BROADWAY EMPLOYMENT OFFICE, 316 S. Broadway.

WANTED—4 CHAMBERMAIDS, 2 NURSE girls, 1 cook for delicatessen, $30, room and board; 3 waitresses, $9; 1 housekeeper, 1 stenographer, $15; women for day work; 7 house girls, $20 to $30; girl for hotel work, out of city, $30. JONES EMPLOYMENT OFFICE, 316 W. 7th st. Main 9186. 2

WANTED—MUTUAL INDUSTRIAL ASSOCIATION, 451½ S. Main, room 3. 'Phone M. 790. If you want help or are in need of work, give us a trial. We fill such positions as nurses, companions, book-keepers, office work, housework and ranch work. Investigate. 27

WANTED — 50 HOUSEWORK GIRLS, 15 cooks, 40 waitresses, 10 second girls, good places, good wages, low fee, German or Swedish housework girls for Sacramento, all expenses paid, $25 and found. BOSTON FEMALE AGENCY, 125½ W. 3rd.

WANTED—A NURSE, WHO WILL TAKE care of invalid lady, and do the housework for family of two, permanent position, none but competent persons with references need apply, wages must be moderate. Call mornings, 120 WEST AVE. 28.

WANTED—LADIES TO DO COPY AND fancy work in spare time at home; pays $8 to $16 weekly. We furnish material and teach you free. Call WOMAN'S NATIONAL ART EXCHANGE, No. 12 S. Fair Oaks ave., room 3, Pasadena.

WANTED—A GOOD RELIABLE WOMAN to care for house during day and clean 4 or 5 rooms in exchange for housekeeping rooms, private place on Olive between 2nd and 3. Inquire 203 WILSON BLDG. 27

WANTED—AT LONG BEACH; LADIES TO make pillow tops in spare time. We furnish material and teach you free. Pays $8 to $16 weekly. WOMAN'S NATIONAL ART EXCHANGE, 138 E. 2nd st., Long Beach. 28

WANTED—LADIES TO MAKE PILLOW tops in spare time; we furnish material and teach you free; pays $8 to $16 weekly. Call WOMAN'S NATIONAL ART EXCHANGE, 607½ S. Broadway, rooms 21 and 22.

WANTED—LADIES TO MAKE SOFA PILlow tops for wholesale house in their homes; permanent employment and good pay; unlimited instruction free. Call IDEAL ART CO., room 8, 339½ S. Hill st.

WANTED — GIRLS GENERAL HOUSE work $30, $35; restaurant waitress $9 wk.; 4 chambermaids; man and wife, hotel. ROYAL EMPLOYMENT CO., 206½ South Broadway, room 9. 27

WANTED—NEAT YOUNG LADY FOR house work in family of two; very good home; will be given to right one for place. Call Monday forenoon, 2922 BRIGHTON AVE. West Adams car.

WANTED—A GOOD STRONG RELIABLE woman for chamber work in men's rooming-house, wages $6.50 per week and room. Apply after 10 a.m., RUSS HOUSE, 1st and Los Angeles st.

WANTED — OFFICE ASSISTANT, INEXperienced young lady about 20 acceptable if fair writer and accurate with figures; starting wage, $25 month; can advance. 628 BRYSON BLK.

WANTED — EXPERIENCED STENOGRAPHER and typewriter on Remington machine; also willing to assist in office work; state agent expected. Address V, box 125, TIMES OFFICE. 27

WANTED — ANY INTELLIGENT PERSON may earn good income corresponding for newspapers; experience unnecessary; send for particulars. Press Syndicate, Lockport, N. Y.

WANTED—EXPERIENCED LADY ADVERtising canvasser, splendid proposition and big money. Don't answer if not experienced. ROOM 213, 230½ S. Spring. 27

WANTED — MARKERS AND DISTRIBUtors, mangle girls, body ironers and starch ironers; steady work; no fees. Apply 206 MERCANTILE PLACE. 2

WANTED—FOREWOMAN IN ALTERATION room; must be experienced and able to handle large force. JACOBY BROS., 331-335 S. Broadway. 27

WANTED — A COMPETENT LAUNDRESS for regular work, 1 day each week, in small private family. 413 PARK VIEW AVE. Main 2906. 27

WANTED—EXPERIENCED SALESLADY IN crockery and glassware department. Apply to H. F. VOLLMER & CO., 513 S. Broadway. 27

WANTED — A GOOD STENOGRAPHER, Remington operator. Call at BELLS EXCLUSIVE TAILORING, 343 S. Broadway. 27

WANTED—EXPERIENCED BODY IRONER, starcher, mangle girls, steady work. CALIFORNIA LAUNDRY, 337 E. 1st st. 1

WANTED — STRONG WOMAN, EXPERIence unnecessary. DRIVERS' INDEPENDENT LAUNDRY, 773 Clanton st. 1

WANTED — AT ONCE, TWO FIRST-CLASS hairdressers and manicures. MARION E. HULL, 20 N. Euclid ave., Pasadena. 27

WANTED—A GOOD NEAT GIRL FOR housework, in small family. 1327 BURLINGTON AVE., references. Pico car. 27

WANTED—GIRL TO ASSIST WITH GENeral housework. Inquire No. 5115 PASADENA AVE. Phone East 1895. 27

WANTED—FIRST-CLASS WAIST HAND at once. Call Monday. 2020 W. 12TH ST. Pico or 11th-st. cars. 28

WANTED—GIRLS TO MAKE BERRY baskets. L. A. BASKET CO., 690 S. Anderson. Boyle 523. 28

WANTED—RELIABLE GIRL FOR GENERal house work, permanent, 4 in family. 1214 WEST 6TH ST. 28

WANTED — GIRL FOR DOWNSTAIRS work and cooking, wages $30. 1150 LAKE ST. Phone 51207. 28

WANTED—YOUNG LADY TO DO PANTRY work. Inquire NATICK HOUSE, corner First and Main. 27

WANTED—EXPERIENCED SALESLADY; also cashier. Apply VOGUE MILLINERY, 309 S. Broadway. 1

WANTED—SEWING GIRLS AT ONCE TO work in dressmaking establishment. Apply 1501 S. HOPE. 28

WANTED—EXPERIENCED WAIST AND skirt helper. Room 303 MASON BLDG., 4th and Broadway. 28

WANTED — FIRST-CLASS MILLINERY maker to go to Redlands. Apply 241 S. BROADWAY. 28

WANTED—A YOUNG GIRL, MORNINGS for light housework in family of 2; apply to 1137 ORANGE. 28

WANTED—BODY IRONER. APPLY DRIVERS' INDEPENDENT LAUNDRY, 773 Clanton st. 1

WANTED—MARKER AND SORTER. LOS ANGELES LAUNDRY CO., 631 San Fernando st. 28

WANTED—GIRLS, EXPERIENCED OPERators on Bowers sewing machine. 330 E. FIRST. 28

WANTED—FIRST-CLASS EXPERIENCED fitter. JACOBY BROS., 331-335 S. Broadway. 27

WANTED — WAITRESS, EXPERIENCED, good wages. DALY'S CAFE. W. Second and Hill. 27

WANTED—
Help, Female.

WANTED—WAITRESSES, STEADY WORK. Inquire ROSSLYN HOTEL, 451 S. Main st. 28

WANTED—LADY OR GENTLEMAN PRESSer in a dye works, at 1614 E. 1ST ST. 27

WANTED — AT ONCE, A GOOD SEAMstress. 443 VICTOR ST. Phone Red 3907. 28

WANTED—EXPERIENCED GIRL WAITress. HOTEL BELLEVUE TERRACE. 27

WANTED—GIRLS FOR CANDY DEPT. APply BISHOP & CO., 7th and Alameda. 29

WANTED—AN EXPERIENCED BAKER. 4405 CENTRAL AVE. 27

WANTED — BRIGHT YOUNG WOMEN. APply 622 S HILL ST.

WANTED—WAITRESS. 436 S. SPRING; $9 per week.

WANTED—UPSTAIRS GIRL. 1536 FIGUEROA. 27

WANTED—
Help, Male and Female.

WANTED—CALL AMERICAN EMPLOYment office, for colored help. PHONE BLACK 8937. 28

WANTED—WAITER AND WAITRESS, AT once, arm work. 706 E. 5TH ST. 27

WANTED— Male or Female Help.
(To Learn Trades.)

WANTED — BRIGHT YOUNG MEN, BOYS and girls over 16 years of age to learn the printing trade in the several departments, in a free technical school. The attention of parents is called to this opportunity for their children to learn a good trade and secure paying positions in a very short time. Apply or write to the EMPLOYING PRINTERS' ASN., 361-363 Pacific Electric Bldg.

WANTED—FIREMEN AND BRAKEMEN ON California and other railroads; experience unnecessary; firemen, $100 monthly; brakemen, $80; promotion to positions paying double; state age, position preferred. RAILWAY ASSOCIATION, Dept. 106, 927 Market st., San Francisco, Cal.

WANTED — LADIES WE TEACH HAIRdressing, manicuring, facial massage, etc.; rates reasonable. Call or write THE LOS ANGELES HAIRDRESSING COLLEGE, 204 Mercantile Place, suite 28. 1

WANTED—
Situations, Male.

WANTED—I SHOULD LIKE TO COMMUNIcate with a reliable business house requiring the services of a young man with tact and business ability, and one who is familiar with keeping accounts; willing to work half the time assisting on books. Can give the best of references. Address S, box 100, TIMES OFFICE. 27

WANTED — FIRST-CLASS PRACTICAL gardener, understands his business thoroughly; landscaping, greenhouse, propagating flowers and so forth; 30 years' experience in Europe and United States; have first-class reference from past employers. Address GARDENER, 235 E. Second st. 27

WANTED — YOUNG MEN, INDUSTRIOUS and sober, want situation in apartment-house as janitor or in private place to do housework, washing, care of horse and garden; best of references. Address V, box 65, TIMES OFFICE. 1

WANTED — POSITION OR DESIRABLE opening by intelligent, clever physician recently arrived from the East; regular school; skillful and well recommended. Address V, box 146, TIMES OFFICE. 27

WANTED—THOROUGHLY EXPERIENCED book-keeper desires permanent position; faithful, industrious, moderate salary at start. Best of references. Address V, box 37, TIMES OFFICE. 27

WANTED — EXECUTIVE POSITION BY young man who has had ten years' experience as the head of a large business in Los Angeles. Address S, box 133, TIMES OFFICE. 8

WANTED—SITUATION BY YOUNG MAN of 26, about private residence; understands care of horses, cow and poultry; references; wages $20 up. Address V, box 143, TIMES OFFICE. 27

WANTED—YOUNG MAN FROM THE EAST would like to obtain employment as an electrician's helper; small salary; some experience. Address R, box 113, TIMES OFFICE. 28

WANTED — MIDDLE-AGED MAN OF TEN years' experience, as credit man and collector, desires a permanent position; A1 references. Address S, box 89, TIMES OFFICE. 27

WANTED—A JAPANESE, FIRST-CLASS cook or first-class waiter; desires a position in private family, has best reference. FRANK T., 327 Ducommun st. 28

WANTED—COMPETENT STENOGRAPHER, book-keeper and general office man wants work; robust health; highest references. Address V, box 180, TIMES OFFICE. 27

WANTED — EXPERIENCED, A JAPANESE boy having best reference, for 3 years, wants position elevator boy or janitor. C. Y. KAMEI, phone Main 5430. 1

WANTED—COMPETENT AND EXPERIenced office man, stenographer and book-keeper desires employment. Address S, box 131, TIMES OFFICE. 28

WANTED—POSITION AS COLLECTOR OR salesman by experienced young man, can furnish city references. Address S, box 183, TIMES OFFICE. 27

WANTED—BY MECHANICAL DRAFTSman, competent and reliable position; first class local references. Address S, box 132, TIMES OFFICE. 1

WANTED—STUDENT WANTS FEW HOURS work day for board; can run auto; drive; garden, wait on table. Address V, box 61, TIMES OFFICE. 27

WANTED—DRUGGIST, FIRST-CLASS EXperience; registered in New York; wants position, city or country. Address V, box 121, TIMES OFFICE. 27

WANTED — BY COLORED JANITOR, A place where honesty and promptness would be appreciated; city references. HAMPTON, 24697, West 1367. 1

WANTED—JAPANESE BOY WANTS STORE work, office cleaning, house work. Good English. BETHLEHEM CHURCH. Home 5031. Main 5726. 27

WANTED — JAPANESE BOY WANTS good position on chicken ranch or gardening. Call at 114½ S. SAN PEDRO ST., or phone Main 5565. 4

WANTED—PERMANENT POSITION BY job compositor by fore part March; good references given. Address V, box 181, TIMES OFFICE. 27

WANTED—JAPANESE BOY WISHES TO cook in city or country, with good reference, for many years. R. M. 436 DUCOMMON ST. 27

WANTED—SITUATION BY MACHINIST, experienced tool maker, in gold mine or a job out of town. Address V, box 120, TIMES OFFICE. 27

WANTED—SITUATION, FOREMAN BRICK yard or make brick by contract; furnish best reference. Address V, box 13, TIMES OFFICE. 1

WANTED—WORK BY A MAN WHO CAN do carpenter work, painting and paper hanging; low wages. W. H. W., 120 El Molino. 27

WANTED—SITUATION AS OFFICE ASsistant by young man from East; best references. Address S, box 55, TIMES OFFICE. 27

WANTED—BY YOUNG COLORED MAN, position private residence; will work for small wages. Address V, box 56, TIMES OFFICE. 27

WANTED—JAP, GOOD GARDENER, FIRST class worker, wants position, any part of town, good speech. T. O. 436 DUCOMMON ST. 28

WANTED — EXPERIENCED TELEGRAPH operator at present employed, desires change. Commercial or railroad. Address 1049 S. OLIVE ST. 27

WANTED—BY EXPERIENCED SALESman, position in the grocery line; references. Address V, box 162, TIMES OFFICE. 27

WANTED—POSITION AS DRIVER. WELL acquainted with city; good references. Address V, box 163, TIMES OFFICE. 27

WANTED — WORK BY GERMAN BOY, 16 years old, in automobile or bicycle shop. Address V, box 14, TIMES OFFICE. 28

WANTED — CARPENTER WANTS WORK, will build 5-room cottages cheap and first-class. East 101. G. C. KEEVES. 28

WANTED — GOOD YOUNG JAPANESE wants position, school boy; wages no object. Call HOME PHONE 8010. 27

WANTED—BY YOUNG MAN OF GOOD HABits, wholesale house or delivery work. ROOM 14, 107½ S. BROADWAY. 27

WANTED — FROM OWNER, LOT NEAR Harvard School; east front. Address V, box 119, TIMES OFFICE. 28

WANTED—SITUATION; A FIRST-CLASS coachman; high class reference. Address V, box 147, TIMES OFFICE. 28

WANTED—POSITION BY EXPERT AUTOmobile man; good references. W. R. RICE, 244 E. 5th st. 27

WANTED—SITUATIONS; TRY JONES EMPLOYMENT OFFICE for all kinds of reliable help. 3

WANTED—GOOD ALL AROUND BUTCHER wants situation. Address V, box 130, TIMES OFFICE. 27

WANTED—AS INSPECTOR ON CEMENT; references. Address P, box 50, TIMES OFFICE. 27

WANTED—
Situations, Female.

WANTED—WASHING TO TAKE HOME, done by first class laundry. PHONE BOYLE 200. 27

WANTED—TO DO HOUSEWORK BY DAY; married lady. Call up BROADWAY 4820. 27

WANTED—PLAIN SEWING AND MENDing to do. FLOWER [illegible]

WANTED—
Situations, Female.

WANTED — YOUNG OCTOROON WOMAN would like position as a working housekeeper for old people, California or Arizona or would do laundry work; fine ironer. Address V, box 169, TIMES OFFICE. 28

WANTED—FIRST CLASS LAUNDRESS desires work at home, shirt waists and gent's fancy vests, a specialty, work called for and delivered. Residence 1253 HAWTHORNE ST. Phone Main 8305. 27

WANTED — A REFINED, CHEERFUL, middle-aged lady would like to read (when desired) to invalids or shut-ins; remuneration moderate. Address S, box 38, TIMES OFFICE. 27

WANTED—SITUATION IN PRIVATE FAMily as cook; excellent cook; or general housework; wages $35 or $30. Address 740 S. SPRING ST., room 4. 28

WANTED—POSITION BY TRAINED NURSE, best of city references; wages no object to right parties; no objection leaving city. PHONE BLACK 9301. 27

WANTED — REFINED YOUNG WOMAN wishes to do light housework in small family; no washing or children. HOME 'PHONE 8316. Flat 2. 27

WANTED — BY FIRST-CLASS COOK, steady position in private family; best of city references; wages $30 to $35. 136 E. 25TH ST. 27

WANTED—TO NURSE AND CARE FOR invalid at their home or to travel, by competent woman. Address V, box 185, TIMES OFFICE. 1

WANTED—AS COMPANION OR HOUSEkeeper, no objections to leaving city; best references. Address S, box 174, TIMES OFFICE. 27

WANTED — LADY WOULD CARE FOR INvalid or children to Middle West, for expenses. B. Z., TIMES OFFICE, Pasadena. 27

WANTED—SITUATION TO ASSIST HOUSEwork, cook, no washing; middle-aged lady. Address room 28, 519 SPRING ST. Wages $15.

WANTED—SITUATION, TRY JONES EMPLOYMENT OFFICE for all kinds of reliable help. Main 9186. 316 W. 7TH. 3

WANTED—BY YOUNG LADY, LIGHT house work in small Catholic family. Address V, box 158, TIMES OFFICE. 27

WANTED—POSITION FOR COOKING AND downstairs work by middle-aged woman. 1312 S. GRAND. Tuesday afternoon. 27

WANTED—SITUATION; TRY JONES EMPLOYMENT OFFICE for all kinds of reliable help. Main 9186. 316 W. 7TH. ?

WANTED—A YOUNG LADY WISHES POsition as housekeeper in refined widower's home. HOME PHONE 24868. 2?

WANTED—GOOD STRONG GIRL WILLING to work; general house work; references. Wages $25. PHONE 7468. 27

WANTED—EXPERIENCED GIRL WANTS situation for general housework or second work. 1023½ BYRAM ST. 27

WANTED—
Agents and Solicitors.

WANTED — RELIABLE SALES AGENTS; commission only, to sell lots in our new tract; THE McCARTHY CO.'S MAIN ST. AND S. PARK AVE. TRACT; in the direct line of fastest growth; low prices, easy terms, superb location; ready in a few days. THE McCARTHY CO., 203 N. Broadway. 27

WANTED—AGENTS IN EVERY TOWN TO introduce the removable silk flounces, adjustable to any petticoat; new and practical. REMOVAL FLOUNCE CO., 206 Bacon Block, Oakland, Cal. 5

WANTED—I WANT ONE RESPONSIBLE and influential agent in every town to sell Nevada mining claims. My book free. KENT, 922-941 James Flood Bldg., San Francisco, Cal.

WANTED—
Partners.

WANTED—ACTIVE PARTNER, HALF INterest in Manufacturing business in this city $4000 required for increasing trade; large contracts on hand, big profits, will stand thorough investigation; exceptional chance for young man to take active interest and secure assured future. Apply personally or by letter to FRED A. POLLOCK, 505 O. T. Johnson Bldg. 28

WANTED—$250 AND SERVICES WILL BUY half interest in established fast-growing business, exceptional opportunity for energetic and honest man, money secured, guarantee $25 weekly. Duties easily learned. Address R, box 141, TIMES OFFICE. 27

WANTED—PARTNER TO INVEST $250 IN invoice stock, $500; will give steady position to right man in way of half interest in growing business. Call 607½ S. BROADWAY. Barnett's Studio.

WANTED—RARE OPPORTUNITY; SMALL capital required; half interest in established cash business, netting each partner fine monthly income; investigate. 517 S. BROADWAY, room 305. 27

WANTED—A PARTNER IN A GOOD honorable, live money making business on Main st., half interest, $350; must have partner at once; I am all alone. 815 S. MAIN. 28

WANTED—PARTNER, $350; HALF INTERest in paying business, married man preferred; wife could handle office, not real estate. Address P, box 41, TIMES OFFICE. 4

WANTED—PARTNER IN FULLY EQUIPped, established business; $250 required, or horse, wagon and harness as part payment. See LEWIS, 719 W. Jefferson. 21239. 1

WANTED—PARTNER IN REAL ESTATE business; small amount of money required. ALTON REALTY CO., 416 Thorpe Bldg., on corner north of TIMES BLDG. 27

WANTED—PARTNER IN THE REAL ESTATE business at Ocean Park; good location; also man to handle rental department. Address BOX 163, Ocean Park. 27

WANTED — GENTLEMAN PARTNER IN real estate and employment office; doing good business; best location in city. 519 W. SEVENTH ST. 1

WANTED — GENTLEMAN WANTS LADY partner with $150; take full charge of good-paying store. Address V, box 173, TIMES OFFICE. 28

WANTED—PARTNER WITH $300 HANDLE your own money to manufacture our own goods. Inquire 1049 SOUTH MAIN, room one. 27

WANTED—
Rooms and Board.

WANTED—SINGLE MAN OF EDUCATION and refinement wants room and part or full board in good private family. Address T, box 24, TIMES OFFICE. 28

WANTED — PERMANENT BOARD AND room by man and wife; piano to exchange, and will pay part cash. Address D, box 132, TIMES OFFICE.

WANTED—ROOM AND BOARD BY MIDdle age man, three meals. Please state particulars. Address S, box 180, TIMES OFFICE. 27

WANTED—TO LET WEST ROOM WITH home cooking, good family, $5.50. PHONE HOME 25264. 27

WANTED—
Houses.

WANTED—
S. R. McDONOUGH. B. O. HEARD.
LOS ANGELES RENTAL CO.
225 W. 4TH ST.
LIST YOUR PROPERTY WITH US TO RENT OR LEASE.
WE HAVE ROOMS, HOUSES, FLATS, OR LODGING HOUSES— FURNISHED OR UNFURNISHED.
TELEPHONES HOME 4171. MAIN 4682. 3

WANTED—
To Rent.

WANTED—TO RENT; OFFICE OR DESK space, furnished ground floor, by lady representing land company and caring for homes and estates. MRS. VASSAR-CHISHOLM, Box 272, Station C. 1

WANTED—TO RENT 4 OR 5-ROOM furnished cottage with bath; west or southwest preferred; no children; state rental per month; references given. Address R, box 18, TIMES OFFICE. 27

WANTED—TO RENT 4 OR 5-ROOM furnished flat for family of 3 adults; state location and rental per month; references. Address R, box 17, TIMES OFFICE. 27

WANTED—GROUND FLOOR OFFICE, BEtween First and Fourth sts., and Hill and Spring. Will buy office furniture if desired. 521 BRYSON BLDG. 27

WANTED—A TENT COTTAGE, FURNISHed, near Los Angeles; not at the beaches; must be comfortable; state price. P.O. box 359, city.

BEFORE YOU BUILD YOUR PRESSED brick mantel, let me give you a figure on it. PHONE W. 4429.

WANTED—
To Purchase—Real Estate.

WANTED—TO BUY 7-ROOM HOUSE; WILL pay $200 down, balance in payments. Address V, box 158, TIMES OFFICE. 27

WANTED—A GOOD CORNER LOT, SUITable for flats; price not to exceed $4500. See GRIFFITH, 501 Frost Bldg. 28

WANTED—WHAT HAVE YOU FOR SALE within ten blocks of my office? CASEY, corner 53d and Moneta. 27

WANTED — A LARGE ACREAGE PIECE, cheap, lying somewhere east of Monrovia. P.O. BOX 1013, Pasadena. 28

WANTED—CASH PAID FOR ALL KINDS of good furniture, better ring us up, HOME 6217, MAIN 198.

WANTED—BARGAIN, HOUSE AND LOT. S.W. WM. T. MASON, room 7, 139 N. Broadway. 28

WANTED—
To Purchase, Real Estate.

WANTED—
RANCHES. ACREAGE
RANCHES. ACREAGE
If you have acreage or a good ranch you want to sell, don't fail to list it with us, as we have cash buyers ready to purchase good property.
J. W. CLINE REALTY COMPANY, 415 Merchants Trust Bldg., 207 S. Broadway. Broadway 4885, Home 7349.

WANTED—
ACREAGE, ACREAGE. ACREAGE
ACREAGE, ACREAGE. ACREAGE
Ready for subdivision.
If you have anything good,
Let us have it.
We are selling for others and will sell yours.
J. W. CLINE REALTY COMPANY, Merchants Trust Bldg., 207 S. Broadway. Broadway 4885, Home 7349.

WANTED—A LARGE ACREAGE FOR SUBdivision in Southern California, or in San Joaquin Valley. We have exceptional facilities for handling large attractive [illegible] have established connections [illegible] East, and shall have arriving [illegible] of actual settlers; property must be moderate in price and easy terms.
WRIGHT & CALLENDER [illegible]

WANTED—AT ONCE FROM OWNER [illegible] agent, high class modern [illegible] not over 1 block from Pico [illegible] car line on high ground [illegible] ceilings and 2 bedrooms [illegible] room to bath. From $3000 to [illegible] down, balance $30 monthly [illegible] KINNEY, 119 Merchants Trust [illegible] Phone Home 402.

WANTED — WE HAVE A [illegible] ER WHO WILL PAY CASH [illegible] FOR SOMETHING IN THE [illegible] IN A HOUSE—WEST OF [illegible] MUST BE ON HIGH GROUND [illegible] VALUE FOR THE MONEY.
HALL-ARMITAGE COMPANY,
Home 596. [illegible]

WANTED—TO PURCHASE [illegible] vest in income or vacant property [illegible] speculative value, or in any [illegible] which I can see money; particulars [illegible] and confidential in every way. [illegible] VERTA, General Delivery, city.

WANTED — PROPERTY TO [illegible] have calls for lots between [illegible] Vernon sts. and from Vernon ave. [illegible] Send us your best price and [illegible] sales. DEACON & GREER [illegible] near 52d st. 'Phone South [illegible]

WANTED—TO PURCHASE FROM [illegible] lot on Moneta ave., or cross [illegible] Jefferson, Slauson, Main and [illegible] BUCKLEY, 329 Potomac Bldg. [illegible] way, or 51st and Moneta ave. [illegible] 29436.

WANTED—WE HAVE SEVERAL [illegible] ers for good homes in the W[illegible] If you want to list yours, call [illegible] will send a man out. 'Phones [illegible] 5364. COLONY INVESTMENT [illegible] Spring st.

WANTED—ACRE LOT, VICINITY [illegible] dale or Eagle Rock. I wish to [illegible] payment, balance monthly; or [illegible] time; give full particulars regarding [illegible] features. Address V, box [illegible] FICE.

WANTED — TO PURCHASE A [illegible] residence, west of Figueroa and [illegible] Pico sts.; price not to exceed [illegible] but an elegant place will be considered [illegible] dress cash buyer, P.O. BOX [illegible]

WANTED — FROM OWNER, [illegible] S. Main-st. property; have client [illegible] if your price is right.
I. T. JOHNSON,
Removed to 914 Union Trust Bldg.

WANTED—TO BUY CHEAP [illegible] run-down property within city [illegible] owner who has no use or income [illegible] like a large frontage on some [illegible] Address P, box 38, TIMES OFFICE.

WANTED—TO BUY A HOME [illegible] more on or near 16th between [illegible] and Pico, inside of 5c limit. [illegible] SON & BROWN, 516 O. T. Johnson Bldg. [illegible] and Broadway. Home 5179.

WANTED—GOOD RESIDENCE [illegible] Third and Bixel, or within walking [illegible] of city; must be bargain; state [illegible] tion and lowest cash price. Address [illegible] 135, TIMES OFFICE.

WANTED—SMALL COTTAGE [illegible] minutes' walk from city, at a [illegible] price and on terms; state [illegible] description; also best terms. Address [illegible] 134, TIMES OFFICE.

WANTED—GOOD HOTEL PROPERTY [illegible] cash customer, furnished or unfurnished [illegible] to $30,000. We have the customer [illegible] the property. M. & M. REALTY [illegible] 223-4 Bryson Bldg.

WANTED — ACREAGE SUITABLE [illegible] subdivision; must be choice and [illegible] be prepared to give option; [illegible] syndicate. A. A. PETERSON [illegible] 409 Stimson Bldg.

WANTED—I WANT THE BEST [illegible] and well-located 5-room cottage [illegible] for $2000 to $2500; about [illegible] monthly. Owners only. Address [illegible] TIMES OFFICE.

WANTED—FOR CUSTOMER, 7 [illegible] modern house, $5000 to $7000 [illegible] or southwest. HOLLINGSWORTH [illegible] 213 H. W. Hellman Bldg. Home [illegible] 4455.

WANTED—EQUITY IN COTTAGE [illegible] 5 rooms, in exchange for [illegible] 21 rooms; also low rent and [illegible] or $500 in cash. BARTLETT, [illegible]

WANTED—WE HAVE A CUSTOMER [illegible] ready cash to buy a lot in Ocean Park [illegible] Venice at a bargain. CHAS. F. [illegible] HEIM & CO., 142½ Pier ave., Ocean Park.

WANTED — I HAVE A CLIENT [illegible] wishes to buy a 4 or 5-room house [illegible] $100 cash, balance $15 per month. [illegible] LON, 525 Bryson Bldg.

WANTED—10 TO 15 ACRES FOR [illegible] ION; SEND FULL DESCRIPTION [illegible] CALL 312 GRANT BLDG., 4TH AND BROADWAY.

WANTED—TO BUY COTTAGE [illegible] $2500 on easy payments. [illegible] BROWN, 516 O. T. Johnson [illegible]

WANTED—CASH PAID FOR [illegible] desks, chairs, rugs, etc., [illegible] Ring us up, HOME 5217, MAIN [illegible]

WANTED—
Miscellaneous.

WANTED—TOMORROW NIGHT [illegible] your opportunity to buy [illegible] cent. reduction from regular price [illegible] to lok up your paint need. [illegible] enter our new building 260 South Los Angeles st.
P. H. MATHEW'S PAINT HOUSE,
27 238-240 South Main st.

WANTED — TELEPHONE YOUR "WANT" ads. to The Times. Special clerks are constantly in waiting at the other end of your 'phone to take your ad. Ring up any time of day or night. Sunset PRESS ONE. Home "THE TIMES." Rate, One cent [illegible] in the Daily Times, 1¼ cents [illegible] day.

WANTED—TWO TUBERCULOUS [illegible] able consequently to get work [illegible] solicit aid financially or in [illegible] for camping outfit. Address V, box [illegible] OFFICE.

WANTED—FEW FAMILIES [illegible] moving back East to help [illegible] household goods for points [illegible] River. Address S, box 13, TIMES OFFICE.

WANTED—AN ELDERLY LADY [illegible] to care for small child. [illegible] SON ST.

WANTED—TO BUY OR RENT A [illegible] billiard table. Address V, box [illegible] OFFICE.

WANTED—ONE OR TWO CHILDREN [illegible] small family, to board. Best of [illegible] 17TH ST.

WANTED—
To Purchase, Miscellaneous.

WANTED—TO BUY FURNITURE [illegible] household goods, if you are [illegible] we will pay you one-third more [illegible] 'phone us Main 1117, Home [illegible] FURNITURE CO., 322 S. Main st.

WANTED — 20 TO 50-ROOM [illegible] house, close in, furniture good [illegible] owners only. P. H. ENRIGHT [illegible] Henne Bldg. Home 2717.

WANTED—TO BUY FOR CASH [illegible] price paid for furniture, [illegible] chandise stores, etc. RHOADES [illegible] 730 S. Spring st.

WANTED — TO PURCHASE [illegible] good second-hand furniture for [illegible] BROADWAY. Home 1534, [illegible]

WANTED—CASH PAID FOR [illegible] gold watches and jewelry. [illegible] MAN, room 335 Wilcox Annex. [illegible]

WANTED — TO BUY TO MOVE [illegible] mills, tanks, piping, small [illegible] diately if cheap. Call room [illegible]

WANTED — SHOEMAKERS [illegible] binding; dealers please send [illegible] HEINSON, 530 Towne ave.

WANTED — OFFICE AND [illegible] furniture. COLGAN'S, 323 S. [illegible] phone 2469.

WANTED — SECOND-HAND [illegible] shoes, furniture, etc.; highest [illegible] 7780 MAIN 4426.

WANTED—FEATHER BEDDING [illegible] lb.; hospital use; send postal [illegible]

WANTED — CASH PAID FOR [illegible] beds. 758 SAN PEDRO. Main [illegible]

WANTED—R. R. TICKET FOR [illegible] eastern points. NO. 617 W. [illegible]

Classified Liners.

WANTED—
To Purchase, Miscellaneous.

WANTED—TOMORROW IS THE LAST DAY of Mathew's 10 per cent. paint reduction sale. March 1st we move to our new store, 260 South Los Angeles st.
P. H. MATHEW'S PAINT HOUSE,
27 238-240 South Main st.

WANTED—GROCERY STORE AT ONCE for a cash buyer; must be close in and not over $1000; wants barn in connection. E. W. REID & CO., 205 Wilson Bldg., Cor. First and Spring. Phone Home 2349, Main 8864. 27

WANTED—
Work by the Day.

WANTED—WASHING AND IRONING TO do at once. 109 W. 14TH ST., Los Angeles, Red 8832. 27

TO LET—
Furnished Rooms.

TO LET—AT HOTEL OHIO, 217 N. BROADway, opp. Courthouse, new fireproof house, steam heated throughout, running hot and cold water, telephone in every room, elegantly furnished, private and public baths, elevator service; in heart of business section, yet exclusive and quiet; prices very reasonable by day, week or month. 28

TO LET—IN HIGHLAND PARK, KITCHen, pantry, bedroom, toilet, bath, mostly furnished, or 2 nice sunny front rooms, furnished if desired; rent reasonable; handy to cars and all conveniences; adults. 'Phone EAST 2176. 27

TO LET — TWO CLEAN, COMFORTABLY furnished bedrooms in private family, $10 per month; suitable for one or two gentlemen; $8, suitable for one. 445 N. BEAUDRY. 'Phone Main 1932. 27

TO LET—
2 or 3 well furnished rooms, modern home, use of bath; has large veranda; pleasant surroundings; reasonable to right parties. Call 230 E. 30TH. 27

TO LET—VENICE APARTMENTS, BEAUTIful, modern, housekeeping apartments, furnished, new, elegant, complete, hot water, private bath, 'phone, sun parlor, close in. 1122 S. HILL ST.

TO LET—FURNISHED, COURT TERRACE apartments, housekeeping rooms, also single, steam heat, hot and cold water in every room, baths, elevator at 297 N. BROADWAY. 27

TO LET—NEW HOUSE, NEW FURNITURE, all outside rooms, gas heaters, free baths, walking distance; rates $1 to $2 per week. Home 'Phone 2265. PACIFICO, 412 Central ave.

TO LET — LARGE, SUNNY FURNISHED room or partly furnished; electricity, bath; very pleasant surroundings; private family. 727 WHITTIER ST. Home 51945. 1

TO LET—FURNISHED ROOMS, HOTEL CECIL, First and Olive sts.; splendidly furnished rooms; well heated; hot and cold water in every room. Moderate rates. 27

TO LET—HOTEL WINDSOR, LARGE AND SUNNY ROOMS, NEW, ELEGANTLY FURNISHED, CHEAPEST ROOMS IN CITY. FIREPROOF. 1519 S. MAIN. 28

TO LET—IN PRIVATE FAMILY, COSY, sunny single rooms; also front suite, gas, bath, etc.; walking distance; rent reasonable. 630 SAN PEDRO ST. 1

TO LET—VERY DESIRABLE FURNISHED rooms; light housekeeping if desired; nice location; 5 minutes' walk to First and Broadway. 257 N. HOPE.

TO LET — FOR $14, MONTHLY, YOU CAN rent furnished complete, 2 nice rooms, gas range, bath, hot water, phone; close in. 331 S. FIGUEROA ST.

TO LET—A SUNNY FRONT ROOM IN A new private home, all conveniences, reasonable rent, walking distance. 1316 W. 5TH, near Bixel. 27

TO LET — $1.25 A WEEK, NICE, CLEAN rooms, well furnished, close in. CLIFF HOUSE, 1112 E. 7th st., corner 7th and Kohler sts. 28

TO LET—4 ROOMS, SUITABLE FOR TWO gentlemen, would serve meals. 1709 REID ST. Take Washington or Santa Monica car. 27

TO LET—HOUSEKEEPING ROOMS, BUNker Hill district. Suites $12 to $100 per mo. 2276 and Black 2472. BLAKE, 224 S. Broadway.

TO LET — 506 S. FLOWER ST., NEWLY furnished rooms for housekeeping; also single rooms. 506 S. FLOWER ST. 27

TO LET—3 WELL FURNISHED HOUSEkeeping rooms with bath, in fine location, close in. 607 W. 1ST ST. 28

TO LET—3 ROOMS, NICELY FURNISHED, $13.50 per month. Inquire 2101 MAPLE AVE. Phone South 1129. 27

TO LET—A SUITE OF SUNNY ROOMS, furnished for light housekeeping. 802 S. BROADWAY. 28

TO LET—NICELY FURNISHED HOUSEkeeping suites and rooms, walking distance. 942 WALL ST. 28

TO LET—HOTEL ORENA, 751 W. 7TH ST., Los Angeles, highest class rooms, artistically furnished.

TO LET — FURNISHED SUNNY FRONT room with kitchen privileges, southwest. PHONE 22390. 28

TO LET—FRONT ROOM, ELECTRIC LIGHT and bath, two blocks from Broadway. 505 W. FIRST ST. 28

TO LET — NICELY FURNISHED ROOM, bath, 'phone, walking distance. 544½ S. HOPE ST. 1

TO LET—HOUSEKEEPING SUITE OF TWO rooms with bath, $20 per month, 508 W. 4TH ST. 27

TO LET—NICE SUNNY OUTSIDE ROOM; new furniture; from $1.50 up. 440 E. FOURTH ST.

TO LET — FURNISHED HOUSEKEEPING apartments, 3 and 4 rooms. 1025 S. FLOWER. 28

TO LET—NEAT, SUNNY ROOMS IN PRIvate family; reasonable. 145 W. 17TH ST. 27

TO LET—2 NICELY FURNISHED ROOMS, light housekeeping or not. 620 S. FLOWER. 1

TO LET — DESIRABLE ROOMS, WESTlake district, near hotel. 450 S. ALVARADO. 29

TO LET—
Unfurnished Rooms.

TO LET — 3 MODERN, SUNNY, UNFURnished rooms, walking distance, $10 a month. 1342 MYRTLE. 28

TO LET—3 UNFURNISHED ROOMS FOR housekeeping. $8 month. 827 W. 19TH ST. 27

TO LET—
Furnished or Unfurnished.

TO LET—FURNISHED AND UNFURNISHed room, reasonable. 1156½ S. OLIVE ST. 28

TO LET—
Flats.

TO LET—
MODERN FLATS, WATER FREE.
$35—5 rooms, 204 N. Fremont.
$30—3 rooms, 334 S. Figueroa.
$12.50—221 N. Figueroa, 3 rooms.
$12—3 rooms, 212 N. Fremont.
$16—3 rooms, 1011 E. Ninth st., furnished.
$16—3 rooms, 1063 E. Ninth st., furnished.
$16—3 rooms, 219 N. Fremont, furnished.
$16—3 rooms, 334 S. Figueroa, furnished.
$16—3 rooms, 204 N. Fremont, furnished.
$16—5 rooms, 1019½ Diamond.
$16—2 rooms, 1141 W. First.
$17—3 rooms, 1133 W. First, furnished.
$18—3 rooms, 223 N. Fremont, furnished.
T. WEISENDANGER,
N.W. cor. Seventh and Hope sts.

TO LET—JUST OPENED, THE BEAUTIFUL Dora Apartments, most complete and elegant in city; private baths; furnished or unfurnished; open for inspection from 12 m. to 5 p.m. Take Pico car, get off at 16th street; largest rooms in city. 28

TO LET—UNFURNISHED APARTMENT of four rooms, and one of five rooms, close in southwest; hard wood floors, and every modern convenience, $30; water free. MAIN 2680. HOME 5046.

TO LET— WOULD LIKE A MARRIED couple or 2 gentlemen in private family, room and board, strictly modern house, all conveniences. MAGNOLIA AVE. Phone HOME 21062. 27

TO LET—BEAUTIFUL FURNISHED LARGE sunny front room with excellent board, reasonable, furnace heat, piano, all conveniences, references. 1421 W. 9TH ST. corner Whittier. 27

TO LET—BEAUTIFUL SUNNY SOUTH UPper flat of 7 rooms, to sublet, located in choicest neighborhood, every modern convenience. Apply 224 WESTLAKE AVE. 1

TO LET — 5-ROOM FLAT, 1038 COLTON, $12; 4-room flat, 1034 Colton, $17. New, strictly modern; baths, gas ranges, etc. C. C. PATTERSON, phones Main 1600, Home 1151. 1

TO LET—1329 W. 30TH, SIX UNFURNISHed rooms, new, modern, lower flat, gas range, water heater, between Vermont and Ellendale. 'PHONE WEST 1941. 1

TO LET—AT THE WASHBURN, LARGE furnished rooms with heat, south exposure, new house, fine location, good home table. 1207 WEST 8TH.

TO LET—ONE 7-ROOM UPPER FLAT, 1220 S. Grand ave., $35; also one lower six-room, 1224½ S. Grand, $32. Apply Room 201 HENNE BLDG.

TO LET—A NEW AND MODERN 5 ROOM upper flat, east front. 431 N. GRAND AVE. between California st. and Sunset Blvd. rent $25.

TO LET—A MODERN FLAT OF FIVE rooms. Inquire at 430 N. BEAUDRY AVE. 28

TO LET—NEW ELEGANT SUNNY FOUR room flat, close in. Call 719 CALIFORNIA ST. 2

TO LET — CLOSE IN, MODERN 6-ROOM flat. 1424 S. LOS ANGELES ST. 28

TO LET—B. AND C. APARTMENTS, THREE unfurnished rooms. 345 S. HOPE. 28

Classified Liners.

WANTED— To Purchase, Miscellaneous.

WANTED—TOMORROW IS THE LAST DAY of Mathew's 10 per cent. paint reduction sale. March 1st we move to our new store, 260 South Los Angeles st. P. H. MATHEW'S PAINT HOUSE, 238-240 South Main st. 27

WANTED—GROCERY STORE AT ONCE for a cash buyer; must be close in and not over $1000; wants barn in connection. E. W. REID & CO., 205 Wilson Bldg., Cor. First and Spring. Phone Home 2049, Main 8554. 27

WANTED— Work by the Day.

WANTED—WASHING AND IRONING TO do at once. 109 W. 14TH ST., Los Angeles. Red 582. 27

TO LET— Furnished Rooms.

TO LET—AT HOTEL OHIO, 217 N. BROADWAY, opp. Courthouse, new fireproof house, steam heated throughout, running hot and cold water, telephone in every room, elegantly furnished, private and public baths, elevator service; in heart of business section, yet exclusive and quiet; prices very reasonable by day, week or month. 28

TO LET—IN HIGHLAND PARK, KITCHEN, pantry, bedroom, toilet, bath, mostly furnished, or 2 nice sunny front rooms, 1 furnished if desired; rent reasonable; handy to cars and all conveniences; adults. 'PHONE EAST 2178. 27

TO LET — TWO CLEAN, COMFORTABLY furnished bedrooms in private family, $10 per month; suitable for one or two gentlemen; 1 suitable for one. 445 N. BEAUDRY. Phone Main 1932. 27

TO LET— 2 or 3 well furnished rooms, modern home, use of bath; has large veranda; pleasant surroundings; reasonable to right parties. Call 320 E. 30TH. 27

TO LET—VENICE APARTMENTS, BEAUTIFUL, modern, housekeeping apartments, furnished, new, elegant, complete, hot water, private bath, 'phone, sun parlor, close in. 1122 S. HILL ST.

TO LET—FURNISHED, COURT TERRACE apartments, housekeeping rooms, also single, steam heat, hot and cold water in every room, baths, elevator at 207 N. BROADWAY. 27

TO LET—NEW HOUSE, NEW FURNITURE, all outside rooms, gas heaters, free baths, walking distance; rates $1 to $2 per week. Home Phone 3265. PACIFICO, 427 Central ave.

TO LET — LARGE, SUNNY FURNISHED room or partly furnished; electricity, bath; very pleasant surroundings; private family. 721 WHITTIER ST. Home 51945. 1

TO LET—FURNISHED ROOMS, HOTEL CECIL, First and Olive sts.; splendidly furnished rooms; well heated; hot and cold water in every room. Moderate rates. 27

TO LET—HOTEL WINDSOR, LARGE AND SUNNY ROOMS, NEW, ELEGANTLY FURNISHED, CHEAPEST ROOMS IN CITY. FIREPROOF. 1519 S. MAIN. 25

TO LET—IN PRIVATE FAMILY, COSY, sunny single rooms; also front suite, gas, bath, etc.; walking distance; rent reasonable. 630 SAN PEDRO ST. 1

TO LET—VERY DESIRABLE FURNISHED rooms; light housekeeping if desired; nice location; 5 minutes' walk to First and Broadway. 237 N. HOPE. 28

TO LET — FOR $14 MONTHLY, YOU CAN rent furnished complete, 3 nice rooms, gas range, bath, hot water, phone; close in. 351 S. FIGUEROA ST.

TO LET—A SUNNY FRONT ROOM IN A new private home, al conveniences, reasonable rent, walking distance. 1216 W. 8TH near Bixel. 27

TO LET — $1.25 A WEEK, NICE, CLEAN rooms, well furnished, close in. CLIFF HOUSE, 1113 E. 7th st., corner 7th and Kohler sts.

TO LET—2 ROOMS, SUITABLE FOR TWO gentlemen, would serve meals. 1709 REID ST. Take Washington or Santa Monica car. 27

TO LET—HOUSEKEEPING ROOMS, BUNKER Hill district. Suites $15 to $100 per mo. 2275 and Black 2472. BLAKE, 224 S. Broadway.

TO LET — 566 S. FLOWER ST., NEWLY furnished rooms for housekeeping; also single rooms. 566 S. FLOWER ST. 27

TO LET—3 WELL FURNISHED HOUSEkeeping rooms with bath, in fine location, close in. 607 W. 18T ST. 25

TO LET—3 ROOMS, NICELY FURNISHED, $13.50 per month. Inquire 2301 MAPLE AVE. Phone South 1129. 27

TO LET—A SUITE OF SUNNY ROOMS, furnished for light housekeeping. 802 S. BROADWAY. 28

TO LET—NICELY FURNISHED HOUSEkeeping suites and rooms, walking distance. 847 WALL ST. 28

TO LET—HOTEL ORENA, 701 W. 7TH ST., Los Angeles, highest class rooms, artistically furnished.

TO LET — FURNISHED SUNNY FRONT room with kitchen privileges, southwest. PHONE 22390. 28

TO LET—FRONT ROOM, ELECTRIC LIGHT and bath, two blocks from Broadway. 565 W. FIRST ST. 28

TO LET — NICELY FURNISHED ROOM, bath, 'phone, walking distance. 544½ S. HOPE ST. 1

TO LET—HOUSEKEEPING SUITE OF TWO rooms with bath, $20 per month. 908 W. 4TH ST. 27

TO LET—NICE SUNNY OUTSIDE ROOM; new furniture; from $1.50 up. 440 E. FOURTH ST.

TO LET — FURNISHED HOUSEKEEPING apartments, 3 and 4 rooms. 1025 S. FLOWER. 28

TO LET—NEAT, SUNNY ROOMS IN PRIVATE family; reasonable. 145 W. 17TH ST. 28

TO LET—2 NICELY FURNISHED ROOMS, light housekeeping or not. 639 S. FLOWER. 8

TO LET — DESIRABLE ROOMS, WESTlake district, near hotel. 450 S. ALVARADO. 29

TO LET— Unfurnished Rooms.

TO LET — 3 MODERN, SUNNY, UNFURnished rooms, walking distance, $10 a month. 1342 MYRTLE. 28

TO LET—2 UNFURNISHED ROOMS FOR housekeeping. $8 month. 827 W. 10TH ST. 27

TO LET— Furnished or Unfurnished.

TO LET—FURNISHED AND UNFURNISHed room, reasonable. 1158½ S. OLIVE ST. 28

TO LET— Flats.

TO LET—
MODERN FLATS, WATER FREE.
$30—5 rooms, 304 N. Fremont.
$30—5 rooms, 334 S. Figueroa.
$12.50—221 N. Figueroa, 3 rooms.
$15—3 rooms, 212 N. Fremont.
$18—3 rooms, 1011 E Ninth st., furnished.
$18—3 rooms, 1009 E. Ninth st., furnished.
$16—3 rooms, 219 N. Fremont, furnished.
$20—3 rooms, 334 S. Figueroa, furnished.
$25—3 rooms, 304 N. Fremont, furnished.
$18—4 rooms, 1019½ Diamond.
$18—4 rooms, 1141 W. First.
$27—3 rooms, 1133 W. First, furnished.
$27—3 rooms, 223 N. Fremont, furnished.
T. WEISENDANGER.
N.W. cor. Seventh and Hope sts.

TO LET—JUST OPENED, THE BEAUTIFUL Dora Apartments, most complete and elegant in city; private baths; furnished or unfurnished; open for inspection from 12 m. to 6 p.m. Take Pico car, get off at 16th street; largest rooms in city. 28

TO LET—UNFURNISHED APARTMENT of four rooms, and one of five rooms, close in southwest; hard wood floors, and every modern convenience, $30; water free. MAIN 2880. HOME 5946. 27

TO LET — WOULD LIKE A MARRIED couple or 2 gentlemen in private family, room and board, strictly modern house, all conveniences. MAGNOLIA AVE. Phone HOME 21062. 27

TO LET—BEAUTIFUL FURNISHED LARGE sunny front room with excellent board, reasonable, furnace heat, piano, all conveniences, references. 1421 W. 9TH ST, corner Whittier. 27

TO LET—BEAUTIFUL SUNNY SOUTH UPper flat of 7 rooms, to sublet, located in choicest neighborhood, every modern convenience. Apply 324 WESTLAKE AVE. 1

TO LET — 3-ROOM FLAT, 1028 COLTON, $15; 4-room flat, 1034 Colton, $17. New, strictly modern; baths, gas ranges, etc. C. C. PATTERSON, phones Main 1460, Home 1151. 1

TO LET—1323 W. 25TH, SIX UNFURNISHed rooms, new, modern, lower flat, gas range, water heater, between Vermont and Ellendale. 'PHONE WEST 1961. 1

TO LET—AT THE WASHBURN, LARGE furnished rooms with heat, south exposure, new house, fine location, good home table. 1207 WEST 8TH. 28

TO LET—ONE 7-ROOM UPPER FLAT, 1237 S. Grand ave., $35; also one lower six-room 1241½ S. Grand, $32. Apply Room 301 HENNE BLDG. 28

TO LET—A NEW AND MODERN 5 ROOM upper flat, east front. 431 N. GRAND AVE. between California st. and Sunset Blvd. rent $2. 28

TO LET—A MODERN FLAT OF FIVE rooms. Inquire at 430 N. BEAUDRY AVE. 28

TO LET—NEW ELEGANT SUNNY FOUR room flat, close in. Call 710 CALIFORNIA ST. 2

TO LET — CLOSE IN, MODERN 6-ROOM flat. 1434 S. LOS ANGELES ST. 28

TO LET—B. AND C. APARTMENTS, THREE unfurnished rooms. 745 S. HOPE. 28

TO LET— Flats.

TO LET—
We have those nice ground-floor unfurnished apartments in the Hoover apartment-house of 2040 S. Hoover st., also one upper floor, everything modern; separate bath and toilet; three rooms and alcove; halls beautifully furnished and kept in order by housekeeper; University car; go and see them, or inquire of MRS. RISING, the Hoover Apartments, 2040 S. Hoover st. Sunset West 4500. 28

TO LET—MODERN 3-ROOM FLAT. APPLY 1040 BLAINE ST., $12. 27

TO LET— Furnished Flats.

TO LET—FURNISHED FLATS AND HOUSES.
1557 Lake Shore, 5 room cottage with barn, $32.
Four room modern flat, 416 W. Jefferson, $30.
736 Merchant street, 5 rooms, $30, gas, electricity, porcelain bath.
Four room modern flats, southeast, $30.
551 Towne ave., 5 rooms.
Seven room furnished flat, close in, $35.
EDWARD D. SILENT & CO., 216 West 2nd st. Established 1885. Members L. A. Realty Board.

TO LET—$16 A MONTH, THREE ROOMS for housekeeping, furnished complete; new, elegant; gas range, hot water, bath, 'phone; close in; 334 S. Figueroa st., 204-22 N. Fremont ave., 1003-1011 E. Ninth, 712 Ceres ave., 150 N. Beaudry, 1020 Colton st., furnished, $16; elegant, highest-class apartments, with private baths, 1222 S. Hill st., $16, 1133 W. 1st st. T. WIESENDANGER, N.W. cor. Seventh and Hope sts.

TO LET—BEAUTIFUL 5-ROOM FURNISHed flat, comprising entire floor, large porches, pantry, lawn and yard; modern, gas and electricity, close in; select neighborhood; $35 per month. 235 S. BEAUDRY AVE. 27

TO LET—DESIRABLE FURNISHED FLAT of 5 rooms, with all the modern improvements, ½ block from Westlake Park, will rent for 3 months. For particulars address 848 S. Hill. C. STEVENSON. 27

TO LET—FOR $16 AND UP, MONTHLY, you can rent furnished complete, 3 nice, sunny, outside rooms, electricity, gas range, hot water and phone, close in. 1020 W. COLTON ST. 1

TO LET — FURNISHED 4-ROOM FLAT, with bath, nicely furnished, no children. 737½ LAKE ST., key 739 Lake st. 1

TO LET—$25, FURNISHED FLAT, 5 SUNNY rooms, modern and clean, 653 W. 15TH ST. Washington or Traction car. 28

TO LET—A MODERN 3 ROOM FLAT. 1212 SUNSET AVE. 27

TO LET— Apartments—Furnished.

TO LET—$16 A MONTH; THREE ROOMS for housekeeping; furnished complete; new; elegant; gas range, hot water, bath, 'phone, close in; 334 S. Figueroa st., 204-22 N. Fremont ave., 1003-1011 E. Ninth; 712 Ceres ave., 150 N. Beaudry, 1020 Colton st., elegant high-class apartments with private baths, 1222 S. Hill st., 1133 W. 1st st. T. WIESENDANGER, N.W. cor. Seventh and Hope sts.

TO LET—AT THE KENWOOD, 943 SANTEE st., completely and handsomely furnished 2-room suites, including buffet kitchen, giving the accommodations of three rooms at the price of two; all modern conveniences; bath, hot water, and electricity free; silverware and table linen furnished; rooms bright and cheery. 28

TO LET—FURNISHED APARTMENTS, FOR $16 you can rent three rooms, furnished complete, new, elegant, gas range, bath, phone, at 1122 and 1141 W. First st., 1222 S. Hill st., 334 S. Figueroa and 1011 E. 9th; also for $18, two double beds, 222 N. Fremont.

TO LET — HOUSEKEEPING APARTMENTS; parlor, kitchen, alcove bedroom, gas range, cooling and clothes closets; elegantly furnished new house; bath, phone, $27 per month. 919 ALBANY ST., 4 blocks west of Figueroa, near Ninth. 28

TO LET—THE DOUGLAS APARTMENTS ARE NOW OPEN. ELEGANTLY FURNISHED AND UP-TO-DATE. TWO, 3 AND 4-ROOM SUITES, RATES REASONABLE. 624 W. 10TH ST., COR. FLOWER. PHONE 5067.

TO LET — B. C. APARTMENTS, THREE rooms, private bath, pantry, china closet; new house; nicely furnished; rent reasonable; close to Pico business center; three car lines. Home phone 5470, 1262 WRIGHT. 1

TO LET — THE ARDMORE, 941 POTTER Park ave., just west of Figueroa, between Seventh and Eighth. Handsome two-room housekeeping apartments, with private bath; location the best.

TO LET—FINELY FURNISHED 2 AND 3-room sunny suites, complete for housekeeping; electric lights, polished floors, tennis court; rates reasonable. THE LYONS, 928 S. Hope st. 1

TO LET—FOR $14 MONTHLY YOU CAN ALways rent completely furnished apartments, 3 rooms, bath, 'phone, gas range, hot water, of T. WIESENDANGER, 701 W. Seventh st.

TO LET— Rooms and Board.

TO LET—ROOMS AND BOARD; BOARDERS wanted; country; when you are tired living in the city, why not come to Anaheim, amid the orange and walnut orchards? Excellent board and room, $6 week; good fishing and hunting; commutation tickets only 20c. COMMERCIAL HOTEL, Anaheim. John Ziegler, prop.

TO LET — BEAUTIFULLY FURNISHED LARGE SUNNY FRONT ROOM WITH EXCELLENT BOARD. REASONABLE. FURNACE HEAT, PIANO, ALL CONVENIENCES, REFERENCES. 1421 W. 9TH ST. CORNER WHITTIER. 28

TO LET — A BEAUTIFULLY FURNISHED front room on ground floor, suitable for 2 or 3 gentlemen; in new all modern house with fine table board; terms moderate. 1114 S. GRAND AVE. Home phone 4790. 28

TO LET—ELEGANT SUNNY ROOMS AND board, all modern conveniences, car lines; the best locality. For full particulars see PHOENIX REALTY CO., 202 Grant Bldg. corner 4th and Broadway. 4

TO LET—VERY PLEASANT FRONT DOUble room, with every convenience and good home cooking; prefer young people; no invalids need apply. 1211 INGRAHAM ST. 4

TO LET—NICELY FURNISHED ROOMS, good board, piano and 'phone, at 724 CORONADO ST. Take Westlake cars to Seventh and Coronado, third house south.

TO LET—ROOMS AND BOARD IN NICEly furnished private home; terms reasonable to good people. 1002 E. WASHINGTON; take Griffith car. 1

TO LET—SOUTHERN FAMILY HOTEL. Newly furnished, excellent service and cuisine. Home 'Phone 51640, Sunset Black 2901. 693 WESTLAKE AVE.

TO LET—AT THE WASHBURN, LARGE furnished rooms with heat, south exposure, new house, fine location, good home table. 1207 W. 8TH ST. 2

TO LET—HOTEL ALHAMBRA, ROOMS with board, $6 week; 20 minutes from city, 7 cent fare, cheaper than housekeeping. Alhambra, Cal.

TO LET—ROOM AND TWO MEALS A DAY for gentlemen, $5 per week, Westlake district. 1022 GRATTAN ST. Home phone 5126. 5

TO LET—THE MARION, 835 S. HILL. NEW house and furnishings, sunny room for 1 also single rooms, home table.

TO LET—LARGE FRONT SUNNY ALCOVE room, with board, very desirable, reasonable. 1221 S. OLIVE. 28

TO LET — SUNNY FRONT ROOMS, WITH or without board; no children. 1049 SOUTH OLIVE ST. 1

TO LET — ROOMS AND BOARD, FIRST-class. 950 S. OLIVE. 29

TO LET— Houses.

TO LET — MODERN HOUSE, 6 LARGE rooms, barn, etc. Inquire premises, 1421 S. LOS ANGELES ST., or H. Krohn, N.W. corner Spring and 5th sts. 28

TO LET — 2 STORY 6 ROOM MODERN house, 2534 Penn ave., Boyle Heights, $22, water free. F. A. HUTCHINSON, 217 S. Broadway, room 207. 28

TO LET—MODERN UNFURNISHED 9 ROOM house, stable, room in yard for servant, furnace, instantaneous heater, coal range, nice yard. 2120 OAK ST. 28

TO LET — THOROUGHLY MODERN, 7-room, 2-story house; gas, electricity, bath; pressed-brick mantel, etc. Call at 1509 W. 24TH. 27

TO LET—1400 HARVARD BLVD., 2 STORY 7 rooms, 3 large bedrooms, bath, all modern conveniences, $30 a month, water rent paid. 1

TO LET—NEW 6 ROOM HOUSE, NORTHwest, on car line, for 6 or 12 months. $18. A. M. NOLTON & CO., 115 North Broadway. 28

TO LET—6 ROOM MODERN COTTAGE. E. 27th st., near San Pedro st., $25, no small children. Address S, box 103, STATION C. 27

TO LET—6 ROOM COTTAGE, NICE LOCAtion; also 7 room flat, new and modern, Apply 223 NORTH UNION AVE. 28

TO LET—9 ROOM MODERN HOUSE, NEWly finished, cheap to adults, close to Polytechnic. 218 W. 20TH ST. 27

TO LET — 5-ROOM HOUSE, $18, WATER paid; take Washington car, get off at Ellendale, ½ block south. 1933. 1

TO LET — A FINE 8-ROOM COTTAGE, well located, close in, with gas, etc. Inquire 1036 TEMPLE ST. 27

TO LET—HOUSE, TENT, PARTLY FURnished, $2 per week. Address 130 W. 22ND ST. Phone 22272. 28

TO LET—8 ROOM HOUSE AT 925 WEST 9th, $45 per month and water. Apply at 311 S. BROADWAY. 28

TO LET—$8 PER MONTH, 1-ROOM HOUSE, suitable for carpenter, painter or cleaner. 522 S. HILL.

TO LET—8-ROOM HOUSE, 119 WEST 25TH, $27.50 with water. J. NIEDERER, Main and Jefferson.

TO LET—6-ROOM HOUSE, NEAR CAR, ON 39th st., $15. Inquire 446 W. 39TH. Home 23297. 28

TO LET— Houses.

TO LET—
UNFURNISHED HOUSES.
7 rooms, Magnolia ave., hardwood floors, coal grate, large living-room, $36.00.
8 rooms, W. 23rd st., in splendid locality; fine car service, $30.
6 rooms, Magnolia ave., modern bungalow, 2 bedrooms, large porches, stationary washtubs, $30.
5 rooms Crocker st., bungalow, tinted walls, decorated ceilings, neat and clean; within walking distance, $20.
6 rooms, E. 28th st., new cottage, three large bedrooms, cooling closet; lawn, flowers and shrubbery, $22.50.
9 rooms, E. Pico st., new residence; complete in every detail, $40.
7 rooms, Winfield st., splendidly situated residence in Westlake district, $50.
Above are only a few of the many desirable locations, we have for rent. Call at our office for a complete list.
JONES & RYDER LAND CO., Ground Floor. 218 West Third st. 27

TO LET—HOUSES, FLATS, APARTMENTS, FURNISHED OR UNFURNISHED. COME DIRECT TO A RENTAL FIRM. GET LOCATED WITH LEAST TROUBLE AND DELAY. LIST AND INFORMATION FREE. ALSO MANY ATTRACTIVE HOMES FOR SALE ON VERY EASY TERMS. WRIGHT & CALLENDER, MANAGERS OF RENTAL PROPERTY. 323 SOUTH HILL ST. (WRIGHT & CALLENDER BLDG.)

TO LET—HOUSES.
$35—8-room modern house, 1472 Sunset Blvd., or will sell for $4000; terms $35 cash; $35 month.
$25—5-room new modern cottage, 1477 Allison ave., or will sell for $2300; terms $35 cash; $25 a month.
$12—3 rooms and bath, 1458 West 4th st. ALLISON BARLOW, 217 S. Broadway, room 126. Phones Main 409, Home 409. 5

TO LET—BY KLOESS & NEELY, 215 Mason Operahouse.
One, $10, 3-room house, N. Hill st.
One, $12, 4-room house, College st.
One, $15, 5-room house, Sunset blvd.
One $18, 5-room house, E. 10th st.
One, $25, 6-room house, E. 16th st.
One $30, 6-room house, Norwood st.
These houses are all modern and up-to-date. Our 'Phone 4703. 27

TO LET—CAN'T RENT YOUR HOUSE? IT'S not desirable then. Make it so with Mathew's paints. From now till March 1 we cut the price 10 per cent. on every can of paint in our store. Look up your paint needs now, and save 10 per cent. March 1 this opportunity closes. On that date we move to our new store, 260 South Los Angeles st. P. H. MATHEW'S PAINT HOUSE, 238-240 South Main st. 27

TO LET—RYDER REALTY CO., 226 Mercantile Place.
To rent, desirable furnished and unfurnished cottages, houses and flats in good localities. You will save time and trouble by seeing our list. Free city maps. RYDER REALTY CO., 226 Mercantile Place.

TO LET — UNFURNISHED HOUSE, 8 large rooms, halls, bath, gas, electricity; rent reasonable; location first-class. 1350 CONSTANCE ST. Take W. Adams or Pico Heights car. Come and look at the house. 27

TO LET — RENTALS IS OUR SPECIALTY. We have most complete list furnished and unfurnished houses, cottages, bungalows, flats. See us and save time and worry. A. A. PETERSON REALTY CO., 409 Stimson Bldg. 28

TO LET—FIVE-ROOM NEW COTTAGE, ON 31st st.; rent $20; also nine-room, modern cottage, corner Washington and New England st., rent $30. LOUIS RICHBART & CO., 422 Bryson Blk. 27

TO LET—FEW MORE COTTAGES AND bungalows, where fresh air, sunshine abounds, chance for chickens and cow. MRS. VASSAR-CHISHOLM, Via Short Line, city limits. 28

TO LET—THOROUGHLY MODERN 7 ROOM 2 story house, gas, electricity, bath, pressed brick mantel, chicken corral and garden space in rear. Inquire at 1809 W. 24TH ST. 27

TO LET—4-ROOM FLAT, $18; 5-ROOM COTtage, $18; good neighborhood. HARRISON & BROWN, 516 O. T. Johnson Bldg., 4th and Broadway. Phone 5179. 27

TO LET — 742 E. 27TH, 6-ROOM MODERN, elegant, $25; also 921 W. 35th, old 6-room, large lot, barn, $12.50. HAND, owner, Broadway and Temple. 28

TO LET—NEW 6 ROOM HOUSE, GAS, electric lights, 2371 W. 30th, $25; 5 room flats, $7, $9, water. EDWARD FRASER, 207 Copp Bldg. 2484 Washington. 27

TO LET— Furnished Houses.

TO LET—FURNISHED COMPLETE FOR A home, cottage, 5 large bright sunny rooms, southwest on car line, good neighborhood; house has all modern appliances and is clean and in perfect sanitary condition, only the owner has lived in it since it was built; would like a permanent responsible tenant. See owner, M. A. BRONSON, 308 H. W. Hellman Bldg. Both Phones 1533. 2

TO LET—3006 VERMONT AVE., A FINE home of 8 rooms, completely furnished, 4 bedrooms, instantaneous heater, furnace, grates, gas, electric lights, barn, lawn, flowers; rent reasonable to good tenant; reduction with lease if wanted. Key and particulars, 848 FRANCISCO ST., corner Lincoln. 27

TO LET—FURNISHED, NICELY FURNISHed 9 room house, with all modern conveniences, extra good location, good neighborhood, new and clean. Inquire 2703 HALLDALE. Home phone 22806, or 621 L. A. Trust Bldg. Home phone 8286.

TO LET—11 ROOM HOUSE IN WESTLAKE district, completely furnished; piano, instantaneous heater, furnace; gas and electric lights; also barn. 932 BEACON ST., W. R. PRATHER, West 4617. 27

TO LET—ELEGANTLY FURNISHED 7-room cottage, piano, every convenience, strictly modern, very reasonable to parties who will lease; am leaving city. Owner 1108 E. WASHINGTON ST. 27

TO LET—COMPLETELY FURNISHED SIX room two story house, sunny, 3 bedrooms, gas range, instantaneous heater, linen, silver, open from 10 to 5. Grand ave. car. 236 W. 22ND ST. 27

TO LET—FURNISHED HOUSE, 9 ROOMS, in fashionable southwest; gas, electricity, furnace; everything first class. R. D. LIST, 312 Tajo Bldg. Phone 7663. 28

TO LET—SIX-ROOM FURNISHED HOUSE, all modern conveniences, fine location, reasonable rent. 2631 HALLDALE AVE. W. Adams Traction car. 26

TO LET — 6-ROOM MODERN COTTAGE, completely furnished. 1664 GIRARD ST., close in; southwest; barn. Inquire 516 Stimson Block. Phone 2156. 30

TO LET—NEW 4-ROOM COTTAGE, COMpletely furnished, gas for cooking, electric lights, $30 per month. Inquire at 3690 GRIFFIN AVE. 27

TO LET—$16; HALF COTTAGE, FURnished for housekeeping, separate entrance; large yard and lawn. 244 E. 23RD ST. Phone South 53. 27

TO LET—3-ROOM DOUBLE HOUSE, COMpletely furnished; piano, $20 to reliable parties. 404 N. Hill. Inquire 206 N. HOPE. Main 5087. 27

TO LET — 8-ROOM HOUSE, FURNISHED, gas, electricity, lawn, flowers, barn. 2302 LEOTI AVE., W. Adams car. Phone West 4694. 3

TO LET—NEATLY FURNISHED HOUSEkeeping rooms, suite of 2 rooms, $3 per week; no objection to children. Apply 848 WALL. 3

TO LET—5-ROOM FURNISHED HOUSE, high and sightly, 10 minutes' walk Salt Lake depot. TAYLOR, 102 Broadway. 27

TO LET—FURNISHED 6-ROOM MODERN mission cottage, nicely furnished. 1950 W. 23D, between La Salle and Congress. 27

TO LET—HOUSE OF FIVE ROOMS, FURniture for sale cheap. 131 S. MOUNTAIN VIEW AVE. Main 4256. 27

TO LET — 5 ROOM MODERN COTTAGE, newly furnished. Take San Pedro street car, 416 E. 38TH ST. 1

TO LET—6-ROOM FURNISHED HOUSE. Apply at premises, 2018 AUBREY ST. from 12 to 4 p.m. 27

TO LET—3 ROOM HOUSE, FURNISHED, $12 monthly. 633 SOUTH UNION AVE. 27

TO LET—$22.50. FURNISHED 4 ROOM COTtage, gas, electricity. 1307 W. SECOND. 27

TO LET— Stores, Offices, Lodging-houses.

TO LET—½ OF OFFICE, NORTH LIGHT, fine view, with Sunset 'phone and furnished roll-top desk, $10 per month. Call in the morning, 469 CHAMBER OF COMMERCE BLDG.

TO LET — MODERN STORE, GOOD LOCAtion; low rent to a good tenant. Apply to CAMPBELL & CO., real estate, corner Pico st. and Harvard Blvd. 28

TO LET—2 ROOMS WITH USE OF FURnished reception room, with dentist, rent cheap. 607 CHAMBER OF COMMERCE BLDG. 28

TO LET—733, S. BROADWAY, FINE STOREroom, 30x135 to alley, present front changed to suit tenant. Inquire of owner, HOME 51474. 28

TO LET—DESK ROOM IN GROUND FLOOR office, $10, including desk, chairs and use of 'phones, $15. Call at 325 W. FOURTH ST.

TO LET—DESK ROOM IN A CHOICE LIGHT corner office. Call 400 FAY BLDG. 27

TO LET — HALL, 200 CHAIRS, WELL lighted, ventilated. 237½ S. HILL.

TO LET—DESK ROOM, 712 MERCHANTS TRUST BLDG., $10 with desk. 28

TO LET— Stores, Offices, Lodging-houses.

TO LET—GROUND FLOOR AND BASEment of building, 224 S. Los Angeles st., cor. Boyd, containing about 12,000 square feet. Alley in rear, side and front entrances, electric elevator, cement floor in basement. Apply at office
THE SUN DRUG CO., Second floor, 224 S. Los Angeles St.

TO LET—SPLENDIDLY LOCATED LOFTS, SIZE 30x75 FEET, SUITABLE FOR WHOLESALE MILLINERY, WHOLESALE JEWELRY, LIGHT MANUFACTURING, ETC. FREIGHT AND PASSENGER ELEVATOR SERVICE. OUTSIDE ENTRANCE. LOW RENTAL, $75 TO $100 A MONTH. APPLY 245-247 S. SPRING ST.

TO LET—
STORES, OFFICES, LOFTS, WAREHOUSES AND FACTORY SITES. HOTELS AND ROOMING HOUSES. WE HAVE ALL THE AVAILABLE LOCATIONS. RENTAL DEPARTMENT, R. A. ROWAN & CO., 300 H. W. HELLMAN BLDG.

TO LET—STORES—
$25—1017 W. First st. and rooms.
$25—1019 W. First st. and rooms.
$30—1028 W. First st. and rooms.
$30—1030 W. First st. and rooms.
$35—1032 W. First st. and rooms.
$18—102 S. Beaudry ave. and room.
$15—114 S. Beaudry ave. and room.
$15—324 S. Figueroa.
$30—1005 E. Ninth st.
$35—1011 E. Ninth st.
$10—2102 E. Ninth st.
$12—2104 E. Ninth st.
T. WIESENDANGER. N.W. Cor. 7th and Hope sts.

TO LET — STORES, LOFTS AND WAREHOUSES. WE HAVE ALL THE MOST DESIRABLE LOCATIONS AND CAN LOCATE YOU WITH LITTLE DELAY. RENTAL DEPT. MINES & FARISH, 315 S. HILL ST. 2

TO LET—
Fine stores Third and Main streets. $100 per month. Also fine offices, reasonable. C. WESLEY ROBERTS, 202 Mercantile Place.

TO LET—2-STORY AND BASEMENT, NO. 130½-34 Center Place, between Spring and Main, First and Second sts., suitable for printing, bookbinding, plumbing, tailors, cigars or other manufacturing business. If wanted will rent upstairs hall separate. Apply WM. ALLEN, 345 Sunbury st. Home Phone 8156, or 1224.

TO LET—
STORES, OFFICES AND WAREHOUSES. COME DIRECT TO A RENTAL FIRM. WRIGHT & CALLENDER, 323 S. HILL ST.

TO LET—STORE—
In the new building, corner 25th and Hoover sts., just opposite "Newberry's Grocery." Large stores; rents reasonable; fine location for any business. W. H. CHAMBERLIN, Owner, Phone 8459, 403 H. W. Hellman Bldg. 28

TO LET—LODGEROOM, 24x55, FURNISHED; good-sized anteroom, second floor; elevator service; also ladies' clubrooms and music hall; can be rented for afternoons and evenings at reasonable rates. OSBORN CONSERVATORY OF MUSIC AND STORES, 512 S. Broadway, second floor.

TO LET—GOOD LOCATION FOR DRUG store, corner of Main and 28th st.; also good for bakery, hardware, grocery or meat market, new pressed brick building, best building and location south of 16th st.; will give lease for term of years. FRED ESPE, 4425 S. Main st. 1

TO LET—
STOREROOM AT 407 E. THIRD ST., adjoining corner of Central ave., splendid location for commission firm. RICHARD P. BLAISDELL, 412-414 Trust Bldg.

TO LET—LEASE.
2-story brick store building, 42x175, with elevator; Nos. 232 to 238 Aliso st. W. A. JOHNSON & CO., SOLE AGENTS. 109 S. BROADWAY.

TO LET—THE DELTA BUILDING IS THE first of the new office buildings to be completed of those that are now under construction. For information see H. MONROE BENHAM, Agent, room 310, Bryson Blk.

TO LET—THE DELTA BUILDING IS THE first of the new office buildings to be completed of those that are now under construction. For information see H. MONROE BENHEIM, agent, room 310, Bryson Bldg.

TO LET — LARGE DOUBLE STORE FOR grocery and meat market or hardware store, rent $45, good opening in outlying center, new brick building, paved street. OWNER, 408 S. Broadway.

TO LET—A LARGE DOUBLE STORE, VERY valuable location, On Fourth street between Broadway and Hill sts., long lease, parties or agents interested can get particulars HOME 29108. 27

TO LET—STOREROOM, SHELVES AND counters, next to corner, in growing section, on west side, rent cheap. C. C. PATTISON, Phones, Main 1460, Home 1151. 1

TO LET— Farming Lands.

TO LET—AT GARDENA, 5 ACRES PLANTed to alfalfa and choice bearing fruits; 6-room house, completely furnished, outbuildings; water, desirable, clean home; $200 year in advance; take Redondo car to Gardena, go one mile east; owner on place. MRS. HOWE.

TO LET—35 ACRES AT GARDENA NEARly all in alfalfa, 8 crops a year, plenty water, 5 room house, barn, orchard, close to town and electric cars, a money maker. SHELLENBERGER, OLNEY & CO., 202½ S. Broadway, room 206. 27

TO LET—FARM AND GARDEN LAND IN Muddy Valley; 10 miles from San Pedro, Los Angeles and Salt Lake R.R. Particulars, write LOGAN, LINCOLN CO., Wm. H. Gaun, Nevada. 27

TO LET—LEASE; 80 ACRES OF FINE RICH alfalfa land in heart of Kings County; new house, new barn; fine proposition for right party. 116 S. MAIN ST. 27

TO LET— Miscellaneous.

TO LET—
All or part of splendid level lot, 165x185 feet, on Hope street, between 6th and 7th streets. Will erect building to suit tenant. Excellent location for a garage.
JONES & RYDER LAND CO., Ground Floor, 218 West Third st.

TO LET—LARGE CORRAL, 200 OR MORE horses, hay, grain, wood, coal, main thoroughfare, street paved to within one block, inside mile circle. Address V, box 182, TIMES OFFICE. 28

TO LET—WANT HORSES TO PASTURE, Lankershim Ranch, first place over Cahuenga Pass. Further information ring up GLENDALE 32. 3

TO LET—HARDMAN PIANO IN FIRST class condition. adults only. See owner, 954 W. 7TH ST. 28

TO LET— Country Homes.

TO LET—NICE LITTLE CHICKEN RANCH, 7 room house, modern, very reasonable to parties who will lease. Owner, 1108 EAST WASHINGTON. Phone 21670. 27

FOR SALE— Houses.

FOR SALE—$100 DOWN, $17 MONTHLY, buys 1000 S. ADAMS, 6 rooms, all modern. See Owner. 27

FOR SALE— Houses.

FOR SALE—

READ THIS AD
READ THIS AD
READ THIS AD

COMPLETE AND COSY HOME AT A SACRIFICE.

We say complete and cosy and we mean it; a thorough investigation will convince you that this house is offered below cost and is the best bargain in the city for the price; if you know a good thing it will not take you long to buy. Located southwest near Adams st., in a restricted and built-up district with pretty homes; nine well arranged rooms; down stairs are a large reception hall finished in Flemish oak; living-room with brick mantel; beam ceiling and built-in sideboard in dining-room. Library has built-in seat; cosy den; light airy bedroom; convenient kitchen, large pantry with cooling closet. Upstairs are three light airy bedrooms with closets and bath, oak floors and flemish oak finish downstairs; artistic lighting fixtures; house piped for furnace, hot water boiler and heater; lot fenced and lawn in; lot 50x150 to alley. A beautiful home far below its worth.

JUST AS ADVERTISED.
JUST AS ADVERTISED.
DO NOT HESITATE.
DO NOT HESITATE.
WILL NOT LAST LONG.
WILL NOT LAST LONG.

PRICE $4750. ½ CASH.
PRICE $4750. ½ CASH.

C. J. HEYLER CO., 310-11-12 BRYSON BLOCK. 27

FOR SALE—

A SNAP ON EASY TERMS.

8-ROOM HOUSE, WELL BUILT, NICELY FURNISHED, EVERY ROOM TINTED, COST TO BUILD 2 YEARS AGO $2200; WE CAN SELL AND DELIVER THIS HOME FOR LESS THAN FIRST COST AND THROW IN THE LOT, FOR A BARGAIN, LARGE FULL LOT, FRONTING ON 2 STREETS, CHICKEN CORRALS, NICE FRUIT TREES, LOCATED WITHIN 2 BLOCKS OF 2 CAR LINES, 15-MINUTE CAR SERVICE FROM CENTER OF CITY.

$2900, $500 CASH, BALANCE $20 PER MONTH, INCLUDING INTEREST; THE GREATEST OPPORTUNITY YET OF BUYING A HOME BELOW COST ON EASY TERMS.

F. E. ROBINSON & CO., 216-217 PACIFIC ELECTRIC BLDG. PHONES HOME 5548, MAIN 6077. 27

FOR SALE—

IDEAL HOME ON BEAUTIFUL STREET.

$5500
$5500

This high class residence property is situated on a beautiful street, surrounded by other first-class homes. The house contains eight rooms, east front, beautiful den with attractive art windows, paneled woodwork; built-in seats; pressed brick mantel. The living-room is paneled and has wooden frieze; beamed ceilings; also plate rail; handsome old gold mantel and every modern convenience. The downstairs floors are all of oak. The upstairs consists of four attractive, sunny bedrooms, with beautiful colorings; also bath room and closets. The bedrooms are finished in white enamel. All the floors in bedrooms, closets and bath are of maple. A feature of this home is the beautiful bath room painted in oil by a prominent artist. Three rooms of this home are hung with luxurious, imported hangings, absolutely the best obtainable. The kitchen has all modern conveniences; fine pantry. Every detail of this home that could add to comfort, is complete. We have charge of this property for the owner and have authority to offer it at a decided bargain.

ALTHOUSE BROS., Members L. A. Realty Board, 234 Laughlin Bldg. Main 263. Home Ex. 263. 27

FOR SALE—

$4500

HANDSOME NEW 7-ROOM HOUSE, ON EASY TERMS. FINE LOCATION, SOUTHWEST.

The terms are $700 down, balance $40 per month, including interest; the house has just been completed and is extra well built, as inspection will prove; location 25th st., block from Adams st. cars; house has 7 rooms, all on one floor, including sun parlor; living-room 16x20, with art mantel, beam ceiling and hardwood floors; dining-room 14x18, with artistic buffet, beam ceilings and hardwood floors; commodious reception hall, with hardwood floor; three large bedrooms, with roomy closets; fine bathroom, with best plumbing; well-arranged kitchen, with large pantry; artistic mission lighting fixtures; many other desirable features; this is a charming house, in a fine neighborhood, on very easy terms and at a price that is a genuine snap; look at it and you will want to buy it, for you will see that it is an unusually desirable offering.

WRIGHT & CALLENDER,
27 319-323 S. HILL ST.

FOR SALE—

ALL NEW OR NEARLY SO.

$1650—5 rooms, Hooper near 47th; terms.
$1500—4 rooms, E. 45th, near Compton; terms.
$1500—5 rooms; W. 11th, near Valencia, terms.
$2500—5 rooms, Arroyo Seco ave.
$3000—5 rooms, W. 29th, near Vermont; terms.
$3150—6 rooms, E. Adams, near Naomi; terms.
$3200—7 rooms, S. Hope near 37th, terms.
$3500—5 rooms; E. 15th near Central.
$3650—5 rooms; W. 41st, near Budlong; big lot.
$4000—9 rooms; Normandie near Pico; terms.
$4150—6 rooms; W. 40th near Vermont; terms.
$4250—7 rooms; W. 21st near La Salle; terms.
$4500—7 rooms, Shatto st., near Union.
$4750—8 rooms, W. 20th, near Union; terms.
$5575—8 rooms, on 25th, near Western ave.
$2000—Furnished 5-room cottage, near Washington; unfurnished $2800; terms.

ROBERT MITCHELL CO., 506 S. Broadway. 27

FOR SALE—

—$1200—
$100 DOWN,
$10 PER MONTH.
Lot on Heights, 53x126, new 4-room house.

—$850—
LOT 55x120, 2 BUILDINGS.
ONLY $200 DOWN.
NEAR CAR LINE.

ROBINSON-SHERMAN CO., 502 Merchants' Trust Bldg., 207 S. Broadway. 27

FOR SALE—
ON WESTLAKE AVE. FRONTING THE PARK.
One of the handsomest houses in Los Angeles, 12 rooms, was built for a home and not for speculation. It contains everything that could be wished, either for beauty or comfort, and it would be impossible to enumerate its many attractive features. It must be seen to be appreciated. Price $21,500. Terms, half cash. JONES & RYDER LAND CO., 218 W. Third street. 28

FOR SALE— Houses.

FOR SALE— IMMEDIATE POSSESSION.

IN HIGHLAND PARK.

HE PACKARD SELLS
PACKARD.
HIGHLAND PARK.

"THE PACKARD" HOUSES.
Best brand on the market.

If you want a home in the very best part of this city, you will buy in Highland Park.

Greatest elevation, prettiest location, healthiest section, select neighborhood, every convenience.

If you want a substantial, convenient, attractive, homelike house,

WE HAVE THE GOODS.

We have a splendid eight-room house, in a choice location, that you will fall in love with on sight. It is offered at a very attractive price for a short time only.

CARL G. PACKARD & CO., Corner Pasadena ave. and Avenue Fifty-six. Home 39023. Sunset East 520. Take Garvanza cars on Main or Spring sts.

FOR SALE—
$9800. $9800.
AT COST PRICE, A 10-ROOM NEW 2-STORY PALATIAL HOME, JUST COMPLETED, HARDWOOD FLOORS ABOVE AND BELOW, MOST COMPLETE AND ARTISTIC IN DESIGN; EAST FRONT; LOT 60x150; MASSIVE MISSION FURNITURE CAN BE HAD IF DESIRED; THIS IS A RARE EXCLUSIVE HOME IN THE NEW SOUTHWEST DISTRICT, BETWEEN WESTLAKE PARK AND W. MORELAND PLACE; WAS BUILT BY OWNER FOR HIS HOME, BUT MUST SELL ON ACCOUNT OF GOING AWAY.
WATERBURY & CO., 634 CHAMBER OF COMMERCE. HOME 1138, MAIN 6826. 27

FOR SALE—

$3500.
$3500.
$3500.

IDEAL SIX-ROOM BUNGALOW.

This beautiful home is situated in the beautiful southwest section of the city on a first-class car line; the bungalow has quarter-sawed oak floors; finished in slashed grain Oregon pine, every inch of which is the most carefully selected wood; large attractive clinker brick mantel; handsome buffet of special design; beamed ceilings; unusually handsome dining-room; 3 attractive bedrooms in white enamel; modern bathroom, large kitchen with all modern conveniences, stationary tubs, lighting fixtures are positively equal in every respect to those found in $8000 homes. Without doubt this is one of the best residence buys we have had in our office for some time; we can accept ⅓ cash; let us show it to you.

ALTHOUSE BROS., Members L. A. Realty Board, 234 Laughlin Bldg. Main 263. Home Ex. 263. 27

FOR SALE—

—HOUSES—

T. L. O'BRIEN REAL ESTATE AND RENTALS, Jefferson and Main sts. Sunset South 2276. FEW UNDER-VALUE HOMES.

$900. $900.
3-room California house, on Adair, near 36th.
$900. $900.
3-room California house, on Adair, near 36th.
$1450. $1450.
4-room California house, on W. 38th, near Main.
$1900. $1900.
7-room house, on W. 36th, near Main.
$2150. $2150.
A new 5-room modern cottage, on Adair st., near 36th.

T. L. O'BRIEN, REAL ESTATE AND RENTALS, Jefferson and Main. South 2276. 27

FOR SALE—
A fine little 4-room modern cottage on a 50-foot lot on San Pedro st., this is cheap at $1300.

A good 4-room cottage on Griffin ave.; lot 80x150; room for another house, this is a good buy at $2000.

A good modern 7-room house, close in, on W. 42nd st.; large lot, all improved; $2800; you can't duplicate this.

A fine 7-room modern cottage on a large lot on S. Hope st., this was built for a home and is good. $3000.

An extra finely finished 5-room modern cottage on W. 29th, this is cheap at $3300.

A fine modern 6-room cottage on a lot 60 x125, close in, on Denver ave., this is close in property and worth $6000.

FLICK & GEORGE, 212 Mercantile Place. 27

FOR SALE—2434 S. HOPE, $6500, 9 ROOMS, strictly modern; gas and electricity; large, sunny rooms; large buffet, all rooms prepared for heating from furnace in finished cellar. Can also be heated with gas in every room. Back yard in lawn and fruit trees in first-class condition. Lot 50x160 ft., close to three car lines. 27

FOR SALE—
$1475. $1475. $1475.
5 rooms, modern, pretty street, south.
$2000. $2400. $2700.
Several modern 5 room cottages at above prices in University district, southwest, close to car line.
$2500. $2500. $2500.
Elegant 6 room bungalow, big lot, north front, near Central ave.
$4800. $4800. $4800.
10 rooms, modern, 2 story house.
Biggest snap in the West Pico district.
Big lot and above pavement, level.
$3500. $4000 to $7500.
We have a number of the most elegant cottages, bungalows and swell 2 story houses at above prices. Many of them on most easy terms. They are all in the finest neighborhood. West and southwest.
GRIMES & ALEXANDER, Notary Public, 206½ S. Broadway. Room 14.

FOR SALE—A BEAUTIFUL 7 ROOM BUNGALOW. This entirely new 7 room bungalow is one of the finest bungalows in the city; location southwest, near Adams st., nice reception hall with archway to large living room with beamed ceilings, handsome brick mantel, built in book cases; very pretty dining room, paneled, elegant sideboard, very pretty brick mantel, the breakfast room is paneled, and has the weathered oak finish, the kitchen is complete; three nice large bedrooms and bath; finished in white enamel; nice screen porch with set tubs; the lighting fixtures are fine, lot 50x150; this bungalow is very artistic without and within. If you want something fine see us in regard to this, price $4500. NEEDHAM & M'GREGOR, 303-4 Fay Bldg., corner Third and Hill. 27

FOR SALE—
$4200. $4200.
BARGAIN IN 6-ROOM HOUSE ON 27TH ST. NEAR MAIN ST. HAS BATHS, TOILET, PANTRY, SCREEN PORCH, BUILT-IN BOOKCASE, WINDOW SEAT, BUFFET, DEN, CELLAR, LARGE LOT, 50x142½, 18 HIGHLY IMPROVED, LAWN, FRUIT TREES AND FLOWERS; CHICKEN CORRAL PART CASH, BALANCE TERMS.
HUGHES & PECKHAM, 1104-5-6-7 UNION TRUST BLDG. COR. SPRING AND 4TH STS. HOME 5373, MAIN 3221. 27

FOR SALE—
THREE GOOD COTTAGES.
A PICO HEIGHTS BARGAIN.
LOT 150x75.
Near Vermont just off Pico, 2 of these cottages are modern, 6 rooms, the other not strictly modern, but a good 5-room hard-finished cottage, present income better than 8 per cent. net on price, which is $7000, $3300 can stand at 6 per cent.
PUT IT NOW AND YOU HAVE INCOME AND SURE PROFIT. [illegible] 5

FOR SALE— Houses.

FOR SALE—

—$27,500.—
—$27,500.—
—$27,500.—

One of the finest houses and grounds in the Westlake section. Two and a half story ($15,000) house, twelve rooms, two baths, fine cement cellar with modern furnace, extra large sleeping-rooms, large dance hall on the upper floor, den, butler's pantry, a magnificent dining-room finished in hardwood, with beamed ceilings, modern plumbing, gas and electric fixtures, grates, mantels, etc., etc., with the walls all beautifully frescoed. All the windows plate glass, large comfortable porches and balconies, cement walks and driveway around the place. Situated upon a superb double corner (115½x255) fronting on three streets, with five shade trees and retaining wall surrounding the place. The lot is highly improved with a fine lawn, magnificent palms, fruit and shade trees, and is alone worth $12,000. There is also a large two-story barn containing box stalls, harness rooms, loft, sleeping-room for man, etc.

This is just such a place as a gentleman would wish for a home, being large, airy and especially well built, with spacious grounds (containing over two-thirds of an acre;) close to two car lines.

Someone will get a snap at the price asked (without the worry of building,) as the present owners are bound to sacrifice to go East. I can recommend this for a home, for a private school or for an investment. Let me show it to you.

COTTON A. SMITH, Agt., Phone 492. 210 Braly Bldg. 27

FOR SALE—
New 4 room cottage lot 50x125 $1300; $300 cash $15 per month and interest for one week; we will give you one lot 50x140; joins adjoining cottage we offer this for one week only.
Five room modern house on high ground, beautiful view, lot 40x159, $2400, $300 down, $25 per month.
Three room California house, lot 40x130 to alley, $1000, $200 down, $15 per month.
4 room modern house, lot 50x140, $2000, $100 down, $25 per month.
New 4 room cottage, partially modern, in Boyle Heights, $1300, $200 down, $20 per month.
5 room bungalow, strictly modern, lot 75x135, close in, $1900, $300 down, $20 per month.
Many other houses on small payments. TAYLOR & SMITH, 135 Stimson Bldg. Main 1192, 7226. 24

FOR SALE—

REALLY AT SACRIFICE.
A great bargain in elegant home in the Westlake district.
—$8250—
Buys a desirable home in the most desirable resident section of this great and growing city; circumstances are such that it must be sold; worth investigating. DOW REAL ESTATE CO., 406-407 Bradbury Bldg. Members L. A. Realty Board. 27

FOR SALE—

VERMONT AVENUE.
DWELLING, CHEAP.

Almost new two story dwelling of 8 rooms, modern, with all conveniences, located on the high part of Vermont ave., between Pico and 18th sts. Price only $5000.
HERRON REALTY CO., 300-301 H. W. Hellman Bldg. Home 4002. Main 247.

FOR SALE — 4-ROOM HOUSE, CORNER lot, 45x120, on 47th st.; only $1050; cash $300.
3-room house, $750, $100 cash, $15 month.
6-room house, lot 40x125, cement walks, $1500, $300 cash, $15 month.
6 large rooms, lot 74x126, good barn, wagon sheds, cement walks, nice lawn and flowers; a good buy at $1800.
Have several 5-room houses for $1600, $200 cash, easy terms.
HEDGCOCK & CO., 27 206 E. Fifth st.

FOR SALE—GENUINE SNAP, $5000, SACRIFICE price, owner going East. MUST BE SOLD THIS WEEK. Beautiful 9 room house in one of the swellest residence districts in the city. OAK FLOORS, large rooms; plate glass windows, five bedrooms; two beautiful fireplaces, two toilets, perfect bathroom, OAK DOOR. Stone steps, large porch and balcony. MAGNIFICENT MOUNTAIN AND PARK VIEWS. COGSWELL & MOYER, 413 Frost Bldg. Sole agents, 2nd and Broadway. 27

FOR SALE—
$2400. $2400. $2400. $2400. $2400.
Five-room cottage, north front, new and modern; just completed; one-half block west of Figueroa st.; good car service; this is no common house. It is a fine home and a good investment. Good terms.
See HUGH S. SHERIDAN, with Winton & McLeod, 310 Trust Bldg.
Home 546. L.A.R.B. Main 4278. 28

FOR SALE—
$3500—A new and modern 8-room residence on Hoover st. Sliding doors throw reception hall, parlor, library and dining-room all together. 4 bedrooms, cove ceilings, combination gas and electric fixtures, mantel and grate, 2 china closets, porcelain bath, stationary washstand, instantaneous heater, hot water boiler, 2 toilets, lawn and flowers. Only $3500. See H. R. STOWE, with J. C. Floyd, 305-6 Mason Operahouse. 27

FOR SALE—OR EXCHANGE—AN ELEGANT 8-room new home, with every modern convenience; 80-foot street, and a corner lot, 50x150 to alley; this house contains a good cellar with large furnace, oak floors in main rooms, elegant combination chandeliers, full nickel plumbing, instantaneous heater, etc.; will sell for $5500 cash or exchange for city lots; come in and let us talk to you. MARTIN & ROCKWELL, 407 Mason Bldg. Fourth and Broadway. 18

FOR SALE—$3500—$3900.
WE HAVE A LIMITED TIME ONLY, 2 GOOD OFFERS TO MAKE 8-ROOM MODERN HARDWOOD FLOOR BUNGALOW ON BRIGHTON AND ALSO HARVARD BETWEEN ADAMS AND JEFFERSON, LOTS ARE 50x135; $3500, $3900. REASONABLE TERMS, ABSOLUTELY BEST THING WE HAVE ON OUR LIST. ANDERSON BROS., 215 MERCANTILE PLACE. MAIN 5193, 4297. 27

FOR SALE—
WHY
Not let us build for you?
One hundred and seventy-three families
PAY
us for their homes the same as
RENT.
Be your own landlord.
LOS ANGELES INVESTMENT & TRUST CO., 337 S. Hill st.
Paid-up capital and surplus, $450,000.

FOR SALE—
$4500.
8-room house on large lot in one of the nicest parts of the S.W., near 3 car lines. Large cement cellar, splendid barn, orange, lemon and fig trees; all heavily bearing. House modern and complete; let us show it to you today. (T34)
COLONY INVESTMENT CO.,
28 234 S. Spring st.

FOR SALE—THE WAY TO SELL YOUR house is to make it desirable and attractive with Mathew's high grade paints, which you can buy till March 1 at 10 per cent. reduction; every can of paint in our store, varnishes, enamels and brushes included in this sale; buy your spring paints NOW; March 1, we move to our new location, 260 S. Los Angeles st. P. H. MATHEW'S PAINT HOUSE, 238-240 S. Main st. 27

FOR SALE — NEW 8-ROOM SHINGLED house, never been occupied; 610 Virgil st., just off Wilshire; Westlake district; high ground; lot 56x170; furnace, hardwood floors, beamed ceilings, elegant fixtures, cobblestone porch and chimneys; everything ready for occupancy; one of the most artistic houses in the best part of the city; price low and terms if sold this week. OWNER, phone 24754. 27

FOR SALE—
$5500.
8-room home, only built two years, on West 8th street, in the Westlake district; large lot, south front; 2 fireplaces, built-in buffet and bookcases, beamed ceilings, etc. Lawn, trees, etc. Only $1000 down and balance to suit. (184)
COLONY INVESTMENT CO.,
28 224 S. Spring st.

FOR SALE — FOR A FEW DAYS WILL offer our new, modern 9-room residence on Westlake ave. at a bargain for cash, or exchange in part for well-located cottage; all new, with oak floors, large reception hall, antique finish, new Brown furnace, and all in splendid order, and a beautiful, sightly place with paved street to Main; choicest surroundings and advancing values. OWNER, 1246 Westlake ave. Home 'Phone 7593. 27

FOR SALE—
$3650— —$3650.
A HOBART BLVD. BARGAIN.
6-room new modern cottage in the most desirable location in the southwest; this house is finished in the latest up-to-date designs; lot 40x135, $1000 cash, easy terms. See
T. L. OBRIEN, Jefferson and Main sts.
South 2276. 28

FOR SALE—
$4000.
6-room, modern cottage, on corner lot, on University car line, South and east exposures. Has all the modern built-in conveniences and can be sold on the extremely easy terms of $200 down and $30 monthly. (181)
COLONY INVESTMENT CO.,
28 224 S. Spring st.

FOR SALE — FINE HOME, ANGELENO HEIGHTS, HIGH GROUND, FINE VIEW MOUNTAINS, VALLEY AND OCEAN; WORTH $7000; OWNER HAS ALREADY GONE EAST; HOUSE VACANT, FOR QUICK SALE WILL LET IT GO FOR $5000 CASH; SNAP THAT IS A SNAP; ACT QUICK IF YOU WANT IT OR IT WILL BE GONE. SEE J. L. PATTERSON, 240 DOUGLAS BLDG.

FOR SALE—
$3100—Fine six-room house, east front lot, 48x150, lawn, flowers, beautiful location, Vermont ave.
$5000—New six-room house on Winfield st., fine barn, lawn, fruit, flowers, best [illegible] part city.
BARBER, WALKER & CO., [illegible]

Classified Liners.

FOR SALE—
Houses.

FOR SALE—

—$5500—
FOR A NEARLY NEW HOUSE THAT COST $6300.
NORMANDIE AVE. NEAR ADAMS.
This is a bargain in every sense of the word, for the house is nearly new and was built after the plans and under the direction of the best house architects in Los Angeles; the lot fronts east and is 50x150 to an alley; there are seven rooms, including a very large living-room, in which are built-in bookcases and handsome mantel; there is reception hall and commodious dining-room; woodwork in these rooms in Flemish oak finish; floors of oak; specially designed lighting fixtures; three large bedrooms; fine buffet kitchen; very large bathroom; plenty of large closets, including fine linen closet; automatic gas water heater; a most artistic home, thoroughly well built, in a very select neighborhood and at a price that makes this an unusually attractive proposition either for a home or for an investment.
WRIGHT & CALLENDER,
319-323 S. HILL ST.
27

FOR SALE—
$4250.
VERY ARTISTIC BUNGALOW, GOOD LOT, EAST FRONT. FINE LOCATION.
On the best built-up street in the C. V. Hall tract, half a block from car line; we have one of the prettiest, best-built and in every way one of the most satisfactory bungalows in the city, there is a large living-room with handsome mantel; commodious dining-room, paneled five feet and with very artistic built-in buffet; hardwood floors in both these rooms and woodwork is Flemish oak finish; 3 large bedrooms each with fine closets, also extra large bathroom; fine lighting fixtures, many other desirable features too numerous to detail; lot 50x150, east front; this gem of a bungalow has just been completed and we advise quick action if you want to become the owner for it's a place that will sell easily.
WRIGHT & CALLENDER,
319-323 S. HILL ST.
27

FOR SALE—
We, the ASHBY BUILDING CO., have the following houses for sale, located as below; some are completed, and some are nearly completed; all for sale at the following prices for cash or monthly payments, with $300 to $500 cash payment down. Will be on the property from 1 to 3 p.m., or call at office of the ASHBY BUILDING CO., room 533 Stimson Bldg., corner Third and Spring sts.
No. 1636 W. 22nd, 7 rooms and hall, $4600.
No. 1654 W. 22nd, 7 rooms and hall, $4600.
No. 1650 W. 22nd, 7 rooms and hall, $4600.
No. 1658 W. 22nd, 7 rooms and hall, $4300.
No. 1637 W. 22nd, 7 rooms and hall, $4600.
No. 1643 W. 22nd, 7 rooms and hall, $4400.
No. 1665 W. 22nd, 8 rooms and hall, $4800.
No. 1630 W. 21st, 6 rooms and hall, $4200.

FOR SALE—
WEST ADAMS DISTRICT.
A HOME AT A BARGAIN.
$7000 ON EASY TERMS.
A large 7-room house, 4 good bedrooms, with very large closets; large cement porch, good cellar; piped for furnace; well arranged back stairway; large pass pantry, with good cupboards; lavatory off front hall; large living-room with built-in seat and bookcase, with leaded glass doors, very handsome mantel; built-in sideboard in dining-room; hardwood floors up and downstairs; toilet separate from bath on second floor; very large attic; lot 55x135; auto shed on rear.
JONES & RYDER LAND CO.,
27 218 W. Third street.

FOR SALE—NICE HOME OF 5 ROOMS, new and modern, on 39th, near Budlong; only $2600; $600 cash, balance $25 per month, including interest; lot 53 x122 to alley; east of Magnolia ave., near 16th st.; $1100; nice home of 6 rooms on New England ave., modern conveniences, lot 52x135; will sell for $2400, $600 cash, balance $30 per month, including interest. Farm of 120 acres near Lebanon, LaClede county, Missouri. $1500 cash, or will trade for choice lots worth that amount.
MATTHEWS & McMAHON,
Room 19 205 W. 5th. Phone 5705. 28

FOR SALE—
$2700—A SPLENDID 6-ROOM COTTAGE AND FINE CORNER LOT, 50x120, ONLY 1 BLOCK FROM PASADENA AVE.; A SNAP.
OSCAR B. SMITH,
313 JOHNSON BLDG.,
27 COR. 4TH AND BROADWAY.

FOR SALE—
$2700—FOR A 6-ROOM COTTAGE ON McGARRY ST., NEAR 9TH; LOT 40x120; THIS IS CLOSE IN.
OSCAR B. SMITH,
313 JOHNSON BLDG.,
27 COR. 4TH AND BROADWAY.

FOR SALE—
$2800—I HAVE A PRETTY 5-ROOM MODERN COTTAGE ON 17TH ST., NEAR CENTRAL, FOR $2800; LOT IS 41x110; TERMS ARE $500 DOWN.
OSCAR B. SMITH,
313 JOHNSON BLDG.,
27 COR. 4TH AND BROADWAY.

FOR SALE—
$3400.
The most artistic 5-room cottage in the S.W. Lot 50x135 to 15-ft. alley; all rooms are large and light. The arrangement is unique and satisfactory. It is not a common cottage, but a very beautiful place. Can make terms. (182)
COLONY INVESTMENT CO.,
28 224 S. Spring st.

FOR SALE—
NEAR IN, 5-ROOM COTTAGE.
$4250 $4250
Handsome modern cottage, cove ceilings; built-in buffet and window seat; square hall; porcelain bath and toilet; large pantry; cement cellar, beautiful lawn and flowers, fruit trees and large chicken corral in rear; easy terms; $750 cash and balance in payments of $30 month and interest.
JONES & RYDER LAND CO.,
27 218 W. Third street.

FOR SALE—
W. B. RAYMUND COMPANY.
511 Germain Bldg. 224 S. Spring st.
New strictly modern 5-room cottage, $2100; only $150 down, balance very easy monthly payments, including interest and taxes. If you want a home, come in and let us talk it over with you.
W. B. RAYMUND COMPANY,
511 Germain Bldg. 224 S. Spring st.
Home 4404—Main 1577. 3

FOR SALE—BY OWNER.
1447 S. BONNIE BRAE.
House of 8 rooms and bath, completely furnished, lot 50x150.
This is a home and is now furnished with style and comfort. East front, lawn, flowers, piano. Will rent to prospective buyer.
THIS IS NO SNAP—IT'S A HOME.
$7000 swings it.

FOR SALE—
1 4-room new house, N. Breed st.; price $1400.
1 4-room house on Robinson st., 2 blocks from car line; price $1250.
1 5-room house on Bolder st., $2250; 1 3-room house on Wallaberry st., $950; 1 2-room house, $700; also lots, $300 and up. 50x150, 1-10 down, $10 per month. 2603 BROOKLYN AVE. Boyle 1543. 27

FOR SALE—HALF CASH.
NEW 8-ROOM HOUSES.
1700-1706-1710 HOBART BLVD.
4 large bedrooms, white enamel woodwork, living and dining-rooms, library, hall, oak floors, Flemish woodwork, beamed ceilings, cellar, furnace, beautiful fixtures, fences, shades, walks, stationary tubs. OWN...., 'Phone West 4732. 28

FOR SALE—
Beautiful home near Westlake Park, modern in detail; 9 large rooms, two baths, furnace, oak floors, high level lot, aristocratic neighborhood; best scenic view in Los Angeles; price $12,000.
WHITE & M'CUNE,
San Pedro Property,
28 302 Fay Bldg.

FOR SALE—NEW 6-ROOM BUNGALOW ON lot 50x190; this place just completed; front porch, 8x38; living-room, brick mantel, bookcase; dining-room has fine buffet, with bevel plate mirrors; cement steps 11 ft. wide, with a 3-ft. cement retaining wall. This place is finely finished; price $3100; $1000 cash, balance 6 per cent. E. G. DEVENS, owner, 227 Laughlin Bldg., 315 S. Broadway.

FOR SALE—ON 4TH ST., NEAR FIGUEROA st., $3500; 5-room house and lot, rents for $18 per month; the 4th st. tunnel will enhance this property 200 per cent.; buy now. NEVIN & TAYLOR, 419 Hellman Bldg. 28

FOR SALE—IN HIGHLAND PARK, 4-room house, street work done and paid; gas in house, fine view, large lot, 50x200; for a short time I will sell this place for $1700, part cash; vacant property adjoining this sells for $1800. See ELFEY & WOOD, 5715 Pasadena ave. 27

FOR SALE—
Houses.

FOR SALE—
HARVARD BOULEVARD.
$4250. $4250.
Handsome 6-room bungalow, polished oak floors, built-in bookcases, casement window seats, massive brick mantels and fireplaces; ornamental clinker brick chimneys, broad porch extending across entire front of house; large lot, 50x135; altogether a particularly attractive residence, and certainly upon a most beautiful boulevard; terms $1000 cash and balance to suit purchaser.
JONES & RYDER LAND CO.
27 218 W. Third street.

FOR SALE—
$2200—5 rooms, new, 40x124; cash $250.
$3500—6 rooms, new, 50x130, S.W.; $600 cash.
$3500—7 rooms, modern, S.W.; 50x135; one-third cash.
$4000—7 rooms, swell, 40x135.
$3750—8 rooms, 50x125, Girard; big barn.
$13,000—15 rooms, 75x150, Alvarado, snap.
E. S. HALL,
28 229 Mason Bldg.

FOR SALE—WEST ADAMS HEIGHTS. AN eight-room house, fit for a king; near corner Arlington and Adams; very aristocratic and exclusive neighborhood; highest point on heights; new, everything strictly modern; an elegant home; price $5800, $1500 cash. Let us take you to see it. We promise you'll not be disappointed. A. A. PETERSON REALTY CO., 409 Stimson Bldg. 27

FOR SALE—BARGAIN SALE.
This great snap is yours if quick; $225 down and $25 month, interest included takes this new 5-room modern cottage near Central, and 15 minutes from business center; we have orders to close it out in the next few days at $1600 if necessary. This is away under value and the profit will be yours. See agents. LOS ANGELES REALTY CO., 414 Bryson Blk. 27

FOR SALE—$3600—
A Pasadena snap; 8 room modern residence; Pepper st., near Fair Oaks ave., with lot 75x175; a splendid investment; sure to increase rapidly in value; $300 down secures it; act promptly, do it now. Owner, WATSON, 322 Trust Bldg. 28

FOR SALE—
ON EAST 41ST ST., NEAR MAPLE AVE.
$3100. $3100.
New and up-to-date 6-room cottage, coved and tinted; polished floors, paneled dining-room; terms $500 cash and $25 month.
JONES & RYDER LAND CO.,
27 218 W. Third st.

FOR SALE—
—$2850—
A beautiful new and modern 6-room cottage in Pico Heights, east front, good sized lot; polished floors, paneled walls in dining-room; mantel, gas and electricity; only $500 cash required; $25 per month.
OSCAR B. SMITH,
27 312-13-14 O. T. Johnson Bldg.

FOR SALE—
ON HALLDALE AVE.
VICTOR HALL TRACT.
$3300 $3300
Very attractive 5-room cottage, modern and up to date. Terms half cash.
JONES & RYDER LAND CO.,
27 218 W. Third st.

FOR SALE—$3800 WILL BUY MY STRICTLY modern, nearly new residence; six large rooms, besides reception hall, large bathroom, fine porches, large cellar, combination fixtures mantel, china closet, fruit and flowers; lot 50x130 to alley, 3-room house in rear; $1500 cash, balance long terms. See owner, 729 E. 27TH. 27

FOR SALE—
$2500—5-room cottage on Maple ave., near 20th; large lot.
$3250—Lot on W. 16th, 50x135, close in.
$2100—5-room modern cottage, $390 cash.
AMERIGE REALTY CO.,
27 123 South Broadway.

FOR SALE—
$5700— —$5700
10-room house on S. Grand ave., near 29th st.
T. L. OBRIEN,
Jefferson and Main sts.
South 2276. 28

$3000 ANOTHER GOOD BUY. $3000
8-room story and a half house; this is a well-built, plastered house and in good repair; located north of Jefferson, between Main and Grand ave.
T. L. O'BRIEN,
Jefferson and Main.
South 2276. 27

FOR SALE—I CAN BUILD YOU A STRICTLY modern, 5-room cottage, with gas, electricity, polished floors, china closet, mantel, screens, shades, porcelain bath, marble washbowl, electric fixtures, etc., for $1300; six rooms, $1500; terms acn be arranged if desired; plans free. E. S. WILLIAMSON, contractor and builder, 202 Grant Bldg. 27

FOR SALE—RESIDENCE BARGAINS.
$1850—Modern 5-room cottage, $500 cash.
$2400—Modern 5 rooms, $500 cash, rented, $20.
$2750—Modern, 6 rooms, $1000 cash.
$3000—Modern, 6 rooms, $750 cash, rented $25.
$3100—Modern, 7 rooms, $500 cash, snap.
COLE & CO., Washington and Vermont ave.

FOR SALE—COTTAGE, SOUTHWEST, SIX large rooms, beautifully located, $500 down, thoroughly modern, with gas, electricity, oak floors, large clothes and cooling closets, fixtures in, ready to move into, new. See us for homes, cash or time. BALMER & SON, 235 Mason Bldg., 4th and Broadway. 27

FOR SALE—WE WILL BUILD YOU A MODern cottage five nice rooms, closets, pantry, porcelain bath, toilet and sink, electric fixtures complete; price $875; payable $10 monthly. LOS ANGELES INVESTMENT AND TRUST CO., 337 S. Hill st. Paid-up capital and surplus $450,000.

FOR SALE—
THE BEST BUY ON ORANGE ST.
Modern 8-room house, close in, cove ceilings, decorated, gas, electricity, fireplace, 2 toilets, bath, south front; price $5500; look this up quick. H. R. CROWELL, Exclusive Agent, 142 S. Broadway. Home Phone 5048.

FOR SALE—
$8000— $8000
A 100-ft. corner lot on W. 21st, near Figueroa, with 2 8-room houses.
T. L. OBRIEN,
Jefferson and Main sts.
South 2276. 28

FOR SALE—THIS IS A SNAP AND WILL appeal to any one wanting a first-class home, near Pico on Bonnie Brae; 10 rooms, strictly modern and up-to-date; lot 50x150; $2400 cash, balance terms; price only $8000. CHAS. N. GREEN & CO., 218 Mercantile Place. Phone 3032. 27

FOR SALE—$1400, $400 CASH, $20 MONTH; 3-room house, tinted walls, pantry, screen porch; 2 lots 40x135 each, 1 fenced, 1 block from car, in line with the greatest growth of the city; fine for garden and chickens. Sole Agent, L. F. ANDREWS, 290 Wilcox Bldg. 27

FOR SALE—DO YOU WANT A LARGE INcome on your money? Think of this: 5-room modern house, 4 rooms on the rear; lot 40x125; 38th near Central ave.; rent $25 per month; price $2100. J. P. HANLON, 525 Bryson Bldg. 1

FOR SALE—FINE LARGE 6-ROOM COTtage, southwest, close in, extra fine finish; beam and cove ceilings, tinted and decorated, large cellar; lot 50x150; south front; high ground; price $4650; cash or terms. 1355 W. 17TH ST. Take 16th-st. cars to Magnolia ave. Owner. 27

FOR SALE—2023 HUNTER ST., COTTAGE 5 rooms, pantry, bath, cellar, barn, shed, chicken yard, 40x140, fenced, alley, 1 block north of E. 9th; for quick sale, $1600, ½ cash, balance 3 years. See PLAISTRIDGE, owner, 759 Wall, or 109 S. Broadway. 1443.

FOR SALE—$4500; 40TH ST. NEAR FIGueroa; 8-room modern house, living-room 15x27, furnace, stationary tubs, 2 toilets, house a beauty; lot 50x135; terms; finished in 10 days. BLAKE REALTY CO., Owners, 214 Frost Bldg., 2nd and Broadway. 28

FOR SALE—$4000, WEST 11TH ST. NEAR Union ave., Full 2 story 8 room house, modern and in good condition. No signs. Exceedingly cheap at $4000. CHAS. F. PATTERSON & CO., Sole Agents. 415 Union Trust (Braly) Bldg. Main 3060. Home 4287. 28

FOR SALE—ONLY 3 LOTS LEFT IN OUR Figueroa-Slauson tract, at $500; these are the last cheap lots in southwest that can be secured for any such money; also one lot on Figueroa st. for $800. Call on BURKE BROS. LAND CO., 548 S. Spring st. 3

FOR SALE — HOUSES, COTTAGES ON time, $100 to $500, balance as rent; thoroughly modern, beautifully located and finely built; if you are looking for a home, see us; cash or time. BALMER & SON, 235 Mason Bldg., Fourth and Broadway. 27

FOR SALE—1½-STORY, 7-ROOM HOUSE, new, modern, on large lot, fine home for some one; owner leaving city, will sacrifice; worth $4500; will take $4000; your own terms; agents list, full commission. Call up SOUTH 159. No. 296 E. Vernon ave. 1

FOR SALE—LOTS OF HOMES AND LOTS for homes; 5-room bungalow; $2600; easy terms; 4-room house; $2300; easy terms; 4-room cottage; $1600, $300 cash, $15 per month. A. SINGER, Ave. 64 and Meridian st., Garvanza. East 98. 29169.

FOR SALE—$6500; THE PRETTIEST NEW house you ever saw, of 7 rooms, on Shatto st., near Union ave.; easy terms if desired. THOMAS S. WADSWORTH, 319 Douglas Bldg., 3rd and Spring. Phones Main 932. 1

FOR SALE — ELEGANT NEW 6-ROOM home, modern, fine street improvements, on Estrella ave., in our Figueroa-Slauson Sub., $2300, easy terms. See this bargain. BURKE BROS. LAND CO., 458 S. Spring st. 3

FOR SALE—5-ROOM MODERN HOUSE, LOT 45x130, on Slauson ave., near Figueroa, in our Figueroa-Slauson tract, price $1850; easy terms. BURKE BROS. LAND CO., 458 S. Spring st. 3

FOR SALE—BY OWNER, $3400; HANDsome modern cottage, cove ceilings, built-in buffet, window seat, porcelain bath and toilet, lawn, flowers, fruit trees and laundry. 354 W. 46TH ST. Moneta cars. 28

FOR SALE—PROMINENT BANK WISHES to sell modern homes and realty where owner failed to finish payment; state what you are looking for. Our representative will call. Address S, box 17, TIMES OFFICE.

FOR SALE—
Houses.

FOR SALE — BY OWNER, NEW FIVE-room bungalow, modern; best of hardware and plumbing; will sell right for cash or half cash. Take Moneta car to 43D, third house west. House open afternoons. 1

FOR SALE—6-ROOM HOUSE, EAST FRONT, 50-foot lot; street work done and paid; on Avenue 52; swell neighborhood; price $2900, part cash, for a short time only. See ELFEY & WOOD, 5715 Pasadena ave. 27

FOR SALE—$2500, NEW AND COMMODIOUS 5-room cottage, near Central ave., on Lee st.; lot 40x125; easy terms. THOMAS S. WADSWORTH, 319 Douglas Blg., 3rd and Spring. Phone Main 932. 1

FOR SALE—LOVELY NEW COTTAGE ON easy monthly payments; only small payment down; just what you want; particulars personal interview only. WATSON, 322 Trust Bldg. Phone 2790. 28

FOR SALE—$3000; NEW 6-ROOM HOUSE ON graded street, near Figueroa; only $300 cash. $3500—New 6-room cottage, Angeleno Heights, $300 cash. WM. N. HOLWAY, 211 Grant Bldg. Home 1939. 28

FOR SALE—$1750, IN GARVANZA, A NEW modern 5-room house, nicely located; high and sightly; small profit in this; party pressed for money; terms to suit. GRANGE & CO., 430 Byrne Bldg.

FOR SALE—NEW 4 ROOM COTTAGE, $1100, in the southwest, on 2 car lines, with all street improvements, large lot, 50x125, terms easy. E. RICHTER, owner, 227 Mercantile Place. Main 2543. 27

FOR SALE — 4-ROOM COTTAGE, NEW, high, level, one block from car line; also one lot, 50x150, on car line, $50 down, balance easy terms; price $450, 148 E. EASTLAKE AVE. Home 31454. 27

FOR SALE — SACRIFICE; FINE MODERN 6-room home, best location; lot 75x195; beautiful grounds, $4500; will sell at $4000, furnished. Address or call 1477 N. FAIR OAKS, Pasadena.

FOR SALE—ALL KINDS OF PLANS OF beautiful modern buildings are made by students of architecture. Will cost you very little. Guaranteed perfect. ROOM 204, 702 S. Spring st. 27

FOR SALE—FOR A FEW DAYS; MY equity in 5 room cottage in Brooklyn Heights, sightly location, large lot, $550 cash, worth $700. Address V, box 58, TIMES OFFICE. 27

FOR SALE—CLOSE IN 5-ROOM MODERN cottage, E. 23rd st., between Stanford and Griffith, nice location. BLAKE REALTY CO., 214 Frost Bldg., 2nd and Broadway, sole agents. 28

FOR SALE—$6000; 2 NEW MODERN FLATS in best part of Boyle Heights, near car line, income $50 month, furnishings of one flat included. BRADSHAW BROS., 202 Bradbury Bldg.

FOR SALE—MY HOME, WESTLAKE, CLOSE in; walking distance, 9 rooms; modern conveniences; perfect condition; must sell; change of business. 1343 ORANGE ST., owner. 27

FOR SALE—EXTRA FINE 6-ROOM BUNGAlow, 1153 E. 35th st., $2900; $300 cash; $25 per month; interest included in monthly payment. TRAVIS, Owner, 'Phone West 2363. 27

FOR SALE—6-ROOM, 2-STORY HOUSE, large lot, nice, modern and new. $3300. See owner, 1430 E. 18TH ST., or Lane & Carpenter, 215 Mercantile Place. 2237; Main 2053. 28

FOR SALE—A BARGAIN; 8-ROOM HOUSE on Grattan st., between 9th and 10th sts.; $4100. BLAKE REALTY CO., Sole Agents, 214 Frost Bldg., 2nd and Broadway. 28

FOR SALE—A NEW, UP-TO-DATE FIVE-room cottage on Pasadena ave., $3000, small cash payment, balance like rent. F. H. ROBINSON & CO., 326 Copp Bldg.

FOR SALE—5-ROOM COTTAGE, PLASTERed and tinted, $1350, $75 down, $18 monthly; 2619 Leto st., block from E. 9th st. car line. WESTON, 331 Douglas Bldg.

FOR SALE—$8500; WESTLAKE DISTRICT, close in, fine 9-room residence, lot 50x150 to alley, near Beacon and Seventh sts. BRADSHAW BROS., 202 Bradbury Bldg.

FOR SALE—NEW 5-ROOM MODERN COTtage, S.W.; only $2800; terms; would take lot part pay. See OWNER, 952 Dewey; W. 9th st. car. Phone West 695. 28

FOR SALE—BLAKE REALTY CO., MOVED from 117 S. Broadway to room 214 Frost Bldg., N.W. corner Second and Broadway. We are building houses for sale. 3

FOR SALE—$1500; 18-ROOM APARTMENT-house, full year round, will exchange for smaller place, cheap rent, lease, good barn; sickness. 1151 S. HOPE ST.

FOR SALE — $2350; TEMPLE ST. PROPerty, store, cottage, fine lot, 40x120; a home and income and good investment. JAMES THOMPSON, 309 W. First. 27

FOR SALE — A BARGAIN, THAT MODern, sunny corner home, 5 bedrooms; would make fine boarding-house. Call this week, 2657 BRIGHTON AVE. 3

FOR SALE—TEMPLE ST. BUSINESS CORner, $3500, 42x120, with 6 room modern house, close in, $3500, $1500 cash. JAMES THOMPSON, 309 W. First. 27

FOR SALE—$75 BUYS NEAT HOME FOR 2 persons close in; no rent to pay for the ground; terms given. Address V, box 54, TIMES OFFICE. 27

FOR SALE—NICE 5-ROOM HOUSE, HARD finished, on Figueroa st., lot 40x140 feet, a snap, at $1650. BURKE BROS. LAND CO., 458 S. Spring. 3

FOR SALE—NICE 5-ROOM HOUSE ON BONsallo ave., in our Figueroa tract No. 2, $1600. Terms. BURKE BROS. LAND CO., 458 S. Spring st. 3

FOR SALE—$875; $75 DOWN, $15 MONTH; 2-room house, close in, improved street; large lot; no agents. P. J. LEAVER, 434 S. Hill. Main 8550. 27

FOR SALE — NICE 2-ROOM BUNGALOW, lot 42x135, $700; easy terms; Figueroa-Slauson Addition. BURKE BROS.' LAND CO., 458 S. Spring st. 3

FOR SALE—$4500; VERMONT AVE. NORTH of 36th st., 8-room 2-story residence, lot 45x150. BRADSHAW BROS., 202 Bradbury Bldg.

FOR SALE—FIVE-ROOM COTTAGE, ON fine lot, high ground, $1200, easy terms. Inquire CASCO AND TEMPLE. 27

FOR SALE — FOUR-ROOM COTTAGE TO move off lot; wide porch on three sides; $400. Inquire CASCO AND W. TEMPLE. 27

FOR SALE—3-ROOM NEW BUNGALOW ON E. 40th st., $1100, terms. W. A. JOHNSON & CO., 109 S. Broadway. 28

FOR SALE—A MODERN STORY AND HALF 8 room house, price $4500. PHONE SOUTH 1786. Apply 750 E. 16th st. 27

FOR SALE—1538 E. ADAMS ST., 6 ROOMS, all modern, $100 down, $17 monthly. OWNER 207 Copp Bldg. 27

FOR SALE — 9-ROOM DOUBLE HOUSE, new, $3500; terms easy. 1709 E. 24TH ST. 'Phone South 2850. 2

FOR SALE — NEW 7-ROOM COTTAGE, monthly payments. 1003 W. 35TH ST.

FOR SALE—
City Lots and Lands.

FOR SALE—OR WILL TRADE FOR LOT within city limits, 1904 Peerless touring car; first-class condition. W. B. MERWIN, 621 622 H. W. Hellman Bldg. 27

FOR SALE—NO. 1245 TRENTON ST., LOT 50x145, with 5-room cottage, $5000; without the house, $4500; have other bargains. CHAS. H. DICK, 317-319 Byrne Bldg. 28

FOR SALE—
$650—Lot on 40th st., less than one block west of Central ave. A snap. W. A. JOHNSON & CO., 109 S. Broadway. 28

FOR SALE—NEW 5-ROOM MODERN COTtage, S.W.; only $2800; terms; would take lot part pay. See owner, 928 DEWEY. West 9th-street car. Phone W. 695.

FOR SALE—TWO LOT CORNER, CLOSE IN, two blocks from Main; good for grocery and home flats or cottages, $1700. HORTON, 727 Bryson. Main 51, 3505. 27

FOR SALE—$950 BUYS A FINE LOT ON Second ave. near W. Washington, Arlington Heights; need money for building. CARL F. ROSEN, 529 Ruth ave. 28

FOR SALE — SOUTHWEST CORNER OF Pasadena ave. and 42d, 50x140, sewer, street work all in, $1600 for few days. Owner, LEE, 117 S. Broadway. 27

FOR SALE—A SNAP; 2 LOTS IN THE beautiful Hawthorn tract, $50 below present selling price. Address V, box 34, TIMES OFFICE. Tel. 6193. 27

FOR SALE—IN GARVANZA, 2 OF THE prettiest lots in the place; large and sightly. Ring owner, East 1564. 6039 PIEDMONT AVE., Garvanza car. 28

FOR SALE — S. FLOWER, NEAR PICO, west side of street, $165 per foot; best purchase on Flower st. JAMES THOMPSON, 309 W. First. 27

FOR SALE—$150; BUSINESS LOT, MAPLE ave. and 32d; $25 lot, Ivanhoe; $100 lot, near bank, Wilmington. Inquire 452½ S. MAIN ST., room 12. 27

FOR SALE—FOR PROSPECT PARK LOTS take Hollywood car to Wiesendanger's office, corner VERMONT AND PROSPECT AVE. 5c fare.

FORSALE—$3500; OLIVE ST. NEAR INcline railroad; special price for few days; must sell at once. OWNER, Miss Monroe, 138 S. Broadway. 28

FOR SALE—TEMPLE STREET PROPERTY, 40x135 to an alley, between two stores, $1500; this is a great bargain. JAMES THOMPSON, 309 W. First. 27

FOR SALE—TEMPLE ST. LOT, $1250, $1250, $1250; cheapest lot on Temple east of Lake Shore ave. JAMES THOMPSON, 309 W. First. 27

FOR SALE—FINE LOT, 50 FEET, MOneta ave., with 15-foot alley, $1400; will make $1000 in one year. See OWNER, 458 S. Spring. 28

FOR SALE—FINE LOTS, 29TH ST., NEAR Western ave., 50x125, $375 cash, balance 1 and 2 years; price $975. 319 S. SPRING, room 17. 27

FOR SALE—ON INSTALLMENTS, LOT ON 45th st., off Figueroa, in Walnut Place Tract, $925. W. O. LUSK, 304 Mason Bldg. 27

FOR SALE—CLOSE-IN LOTS, CORNER $3750; another $3250; one $2250; fine for double house. NILES... [illegible]

FOR SALE—
City Lots and Lands.

FOR SALE—
SUNNYSIDE HEIGHTS.
SUNNYSIDE HEIGHTS.
SUNNYSIDE HEIGHTS.
ALL THAT THE NAME IMPLIES.
SUNNY AND HIGH.
PURE AIR. BRIGHT SUNSHINE.
VIEW SUBLIME.
AND A WHOLE ACRE TO YOURSELF.
FOR $600.
ON EASY TERMS.
There's only one place to get all these advantages in one piece, and that's at Sunnyside Heights. Improvements modern, blending the conveniences of the city with the charms of the suburbs in pleasing harmony.
THE BEST TRANSPORTATION, VIA TWO ELECTRIC LINES, THE SAN PEDRO LINE AND THE GARDENA-REDONDO LINE.
You ought to go out today, as acres such as these do not linger on the market. One narrow city lot in a very inaccessible district costs more money than one of these whole acres, from which the business district is reached just as quickly.
YOU MUST GO TODAY.
We furnish free transportation. Come and get it. You will find men there to show these acres.
Remember that the improvements are modern and that you not only secure a home, but a good investment also.
EMIL FIRTH,
411-417 LAUGHLIN BUILDING,
HOME 8105. MAIN 2543.
315 SOUTH BROADWAY.
"You're safe at Firth's."

ATHEN HEIGHTS.
SOUTHWEST.
There's a new tract in the southwest that surpasses in beauty of situation, in character of improvements and in pleasing accessibility to the business section of Los Angeles, any other location in that delightful section. It overlooks more really good scenery, and has adjoining, surrounding and leading to and away from it more fine streets, and will have more desirable homes and fine suburban residences than any other tract in that vicinity. It is
ATHENS HEIGHTS.
It has all modern improvements, including cement walks and curbs. Has graded streets lined with shade and ornamental trees; has water piped to each lot. Enjoys fertile soil, pure air and beautiful scenery, and for the little price, has no peer in the entire suburban surroundings of Los Angeles. Lots are only $325 and upward, and the terms are easy. Two car lines reach it. You can live there like a prince, and no prince could ask more refined and beautiful surroundings. Come in and get free tickets and go out today. There is no day better, and the longer you wait the more limited your choice becomes for the lots are going. Remember the old saying, "You're safe at Firth's."
EMIL FIRTH,
411-417 LAUGHLIN BUILDING,
HOME 8105. MAIN 2543.
315 SOUTH BROADWAY.
"You're safe at Firth's."

LOTS WITH DOUBLE STREET FRONTAGE.

THE PLAZA PLACE OF THE BEAUTIFUL SOUTHWEST.
WOODCREST.
WOODCREST.
WOODCREST.
Woodcrest occupies the plateau top of one of the most picturesque elevations in the suburbs of the southwest. Its commanding situation will render it always popular for residences. An additional advantage is its large double lots fronting on two streets and which will cut up and sell soon for more money on each frontage than is now asked for double lots.
IMPROVEMENTS
of the first class. Wide streets graded and oiled. Wide cement walks and curbs. Fruit and shade trees.
TWO ELECTRIC LINES.
The tract extends from Vermont to Normandie ave. giving the advantage of two rapid car lines.
FOR IDEAL HOMES.
On large lots, 60x200, it is simply impossible to find the equal of Woodcrest anywhere else at such prices as these.
$500. FIVE HUNDRED. $500.
ON LIBERAL TERMS.
$500. NOW AT THE START. $500.
WE FURNISH FREE TICKETS. CHEERFULLY. COME IN AND GET MAP AND TICKETS.
EMIL FIRTH,
411-417 LAUGHLIN BUILDING,
HOME 8105. MAIN 2543.
315 SOUTH BROADWAY.
"You're safe at Firth's." 3

FOR SALE—
WHERE HOMES ARE BUILT.
VALUES INCREASE.
THE FIGUEROA SECTION.
LED ALL OTHERS LAST MONTH IN THE VALUE OF BUILDINGS ERECTED.
BUY WHERE THERE IS "SOMETHING DOING."
LOTS 45x150, $650. LARGER LOTS COVERED WITH WALNUT TREES.
$750.
EXTRA LARGE LOTS
$900.
LOTS ON VERNON AVE.,
$1000.
EXTRA LARGE CORNER, 108x168,
$2000.
ALL CLOSE TO FIGUEROA ST., NEAR VERNON AND ALL ON EASY TERMS.
BUY WHERE THERE IS "SOMETHING DOING."
YOUNG & ADAMS, OWNERS, 237 S. HILL. 2

FOR SALE—
—$400 TO $750—
LOTS 50x143 FEET, CORNERS, 60 FEET. SOUTH VERMONT AVE. TRACT.
The cheapest lots in the southwest with first-class improvements; 5-foot cement walks, cement curbs, 60-foot streets graded and oiled; easy terms; 1-4 cash, balance at 6 per cent. Substantial reduction to home builders. Tract is situated between two electric car lines with rapid and frequent service; 20 minutes from center of city.
ROBERT MITCHELL CO., Sole Agents. 27

FOR SALE—
Vermont ave., corner of Melrose.
Choicest home site in Los Angeles.
Vermont ave., lots only $1100 each.
This is destined to be one of the finest residence locations in Los Angeles.
Beautiful houses all around.
Lots $650 to $1100 each.
MINES & FARISH,
3 315 S. Hill st.

FOR SALE—
BIG LOTS, LITTLE PRICES.
EASY TERMS.
—50x135—
On the line of growth and improvement.
In horse shoe of
new car line extensions.
$100 down, $10 per month.
for a lot in the
McCARTHY COMPANY'S
MAIN STREET VILLA TRACT.
Branch office—
53d and Main—53d and Moneta.
(Take Moneta ave. car.)
Main Office—
In our own building, 203 N. Broadway.
PHONES—Home 8737. 29098, 29171.

FOR SALE—
FINE LOT IN THE MONETA AVE. AND FIGUEROA ST. DISTRICT.
You might travel far and not find as fine a lot. You might look at every lot advertised and not find one as good for the price. This is 25 per cent. lower than other lots in the vicinity. In a strictly residence locality, on good car line, within a few minutes' ride of the shopping center and good enough for any class of home you wish to build. Fine improvements and fine homes. Price $800.
EMIL FIRTH, (OWNER)
411-417 LAUGHLIN BLDG.,
HOME 8105. MAIN 2543.
315 SOUTH BROADWAY.
"You're safe at Firth's." 3

FOR SALE—LEMONWOOD.
A beautiful lemon grove subdivision, located on the corner of Melrose ave. and Western ave., in the rapidly developing district between Hollywood and Wilshire Blvd. The new Western ave. car line passes the property; large level lots on improved streets with cement walks and curbs. A choice residence property with adequate building restrictions. Lots at proportionately less than adjoining acreage. Buy now, prices $500; terms $50 cash; $10 monthly, 6 per cent. interest net. To see the tract, take Colegrove car to Western ave. Branch office on the corner; open every day. CHAS. S. MANN, 225 W. Fourth st. Phone Home 4171, Main 4683.

FOR SALE—
$900. $900. $900.
LARGE LEVEL LOT ON MARSHALL AVE. CLOSE TO MAIN ST., 40x140. HIGHLY IMPROVED WITH FRUIT TREES. A BARGAIN.
HUGHES & PECKHAM,
1104-5-6-7 UNION TRUST BLDG.
CORNER SPRING AND 4TH STREETS.
HOME 5373. MAIN 3221.

FOR SALE—
City Lots and Lands.

FOR SALE—
CHOICE QUARTER-ACRE LOTS.
STRONG & DICKINSON'S BEAUTIFUL SOUTH HOLLYWOOD TRACT.
PRICES EXCEPTIONALLY LOW FOR THIS HIGH GRADE SUBURBAN PROPERTY.
$20—WHY—$20
$10—WHY—$10
$20—WHY—$20
$10—WHY—$10
$20—WHY—$20
$10—NOT—$10
$20—NOT—$20
$10—NOT—$10
$20—NOT—$20
$10—NOT—$10
$20—START—$20
$10—START—$10
$20—START—$20
$10—START—$10
$20—START—$20
$10—A HOME—$10
$20—A HOME—$20
$10—A HOME—$10
$20—A HOME—$20
$10—A HOME—$10
$20—BUY TODAY—$20
$10—BUY TODAY—$10
$20—BUY TODAY—$20
$10—BUY TODAY—$10
$20—BUY TODAY—$20
$325, $350, $375, $475,
TERMS SO EASY
$20 DOWN, $10 MONTH.
6 PER CENT. INTEREST.
THESE PRICES INCLUDE MODERN STREET WORK.
ABUNDANCE OF GOOD WATER.
GO OUT TODAY
BUY NOW BEFORE PRICE IS ADVANCED.
TAKE COLEGROVE CAR ON SPRING ST., NORTH OF 4TH ST., GET OFF AT OUR TRACT OFFICE, CORNER MOUNTAIN VIEW AVE., COLEGROVE.
TRACT AGENT, CALVIN H. FOSS.
FOR FURTHER PARTICULARS SEE FRANK D. EDIE, MANAGER OF TRACT FOR STRONG & DICKINSON, N.W. COR. 2ND AND BROADWAY.
SUNSET 1273, HOME EX. 998. 3

FOR SALE—
GO SEE THEM TODAY.
CHEAPER THAN ACREAGE.
LOTS $700 AND UP.
$25 DOWN AND $10 A MONTH.
EAST JEFFERSON ST. TRACT.
Take Slauson Junction car going south on Main st. and get off at 38th st. Mr. Frank Rockwell, tract agent, is on the ground there and will be delighted to show you the merits of these choice, low-priced lots.
LOTS $700 UP.
$25 CASH, $10 A MONTH.
GET IN NOW.
NEVER PAY RENT; BUY A LOT.
CHEAPEST CLOSE-IN LOTS IN CITY.
Take car today. Look it over. Be sure and leave deposit on a lot before the raise in price takes effect.
HOME EX. 998; MAIN 1273.
GUS B. HILL,
SALES MANAGER OF TRACT.
Note our change of address to
N.W. COR. SECOND AND BROADWAY.
Ground Floor,
WITH STRONG & DICKINSON.
BOTH PHONES,
MAIN 1273; HOME EX. 998.

FOR SALE—
SUBDIVISION INVESTORS.
THIS IS WORTH SEEING.
We have 16½ acres in fine location, right on car line, which will work up into a fine subdivision, and we can sell it at a price that will make buyer a large profit. Don't take our word for it, but if you want to make $5000 surely and easily, come out and see it.
Wiesendanger of Los Angeles is getting a subdivision under way in same section and he isn't a fool. Are you? All we ask is investigation and it will not cost you a cent for you can get free tickets at 116 S. Broadway to Alhambra. Remember, Alhambra is only 25 minutes from Los Angeles, and has 7-cent car fare, 85-cent gas, electric lights and all the other up-to-date necessities. Full commission to agents.
NORTHRUP & PECK,
28 City Hall Block, Alhambra.

FOR SALE—A SNAP.
PRICE $1000 PER ACRE.
A beautiful 20-acre tract.
Ripe for subdivision.
Located at Bairds Station,
On Pasadena Short Line.
Where the grand boulevard
Will be built at once.
The County Supervisors have acted,
And the magnificent drive is assured.
Property along this Boulevard
Will double in value within six months
No better car service anywhere.
A car every three minutes.
And 17 minutes to Main and 1st Sts.
Buy and subdivide this tract.
It will make you big money.
PRICE $1000 PER ACRE.
Easy terms.
See the owners today.
HUMMEL BROS. & CO.,
29 116-118 E. Second st.

FOR SALE—LOOK AT THESE.
WESTMORELAND BLVD.
I have some very choice high-class residence lots on Westmoreland blvd. near Washington, on the best of the high ground; size 50x162, on very easy terms. J. W. GILBREATH, 501 Merchants' Trust Bldg., 207 S. Broadway.

FOR SALE—60-FOOT LOT ON SAVANNAH st., near 2nd, only $700, easy terms.
—ALSO—
54-foot lot on Savannah, near 1st; this for $500; easy terms.
—ALSO—
Large lot right on 1st st. car line. This is a good buy at $600.
—ALSO—
Lot 52x143, near First st. car. This for $450, on easy terms. Remember, Boyle Heights has the best climate in the city, and it is only 15 minutes to center of city. E. A. MILLER, 204½ S. Broadway. 28

FOR SALE—
$600. $600. $600.
LARGE LEVEL LOT, 100x186 FEET TO AN ALLEY; ON TWO ELECTRIC LINES, IN THE GROWING SOUTHWEST, CLOSE TO FIGUEROA; IMPROVED WITH 4 FOOT CEMENT WALKS, CEMENT CURBS, ORNAMENTAL SHADE TREES. BEAUTIFUL MOUNTAIN VIEW. TERMS IF DESIRED.
HUGHES & PECKHAM,
1104-5-6-7 UNION TRUST BLDG.
CORNER SPRING AND 4TH STREETS.
HOME 5373. MAIN 3221. 27

FOR SALE—
$650—On Avenue 61, between Aldama and Mesa sts.
$950—Eagle Rock ave. (lot 12 of block 33, Garvanza,) size 50x160.
$450—40x140 on New York st.
$700 each—3 lots on Avenue 50.
Terms if desired. Also
$300 up—Lots in beautiful Eagle Rock, near new car line now building; $10 down and $5 per month.
CRITES, MYERS & KULLI,
107 S. Avenue 64 (Garvanza P.O. Bldg.)
Also branch office in Eagle Rock.

FOR SALE—
NEW TRACT, JUST OPENED; LAYS AT 52ND ST., BETWEEN FIGUEROA AND REDONDO CAR LINE; STREET WORK JUST BEING COMPLETED; ALL LOTS HAVE 50-FT. FRONTAGE; PALMS PLANTED ON ALL STREETS. OFFICE ON TRACT IN CHARGE OF FRANK DOLAN.
LOTS $600 TO $800. SATISFACTORY TERMS.
J. W. DOLAN LAND CO., OWNERS,
212 GRANT BLDG.,
COR. 4TH AND BROADWAY.

FOR SALE—
$7800—9th and Whittier, 53½x150; income $35 per month.
$3000—Virgil, between 6 and Wilshire, 50x150; very choice.
$6000—S.E. corner Washington and Hermosa, 92x150; elegant building site.
$5000—S.E. corner Van Nuys and Pico; finest view of mountains, 72x150.
RALPH M. WATSON,
610 Laughlin Blk. Both phones 5443.

FOR SALE—
LOT IN SOUTHWEST
$325.
A quarter of an acre of fine land at $325 and close to good car line in the southwest with all street improvements. See the owner and save commissions and vexations.
EMIL FIRTH, (OWNER)
411-417 LAUGHLIN BLDG.,
HOME 8105. MAIN 2543.
315 SOUTH BROADWAY.
"You're safe at Firth's." 2

FOR SALE—50x150, FREMONT AVE., $2000.
2 lots on Cornwell st., 50x127 each, near Brooklyn ave., $950 a lot.
2 lots on Breed st., near Brooklyn ave., 50x125 to alley, price $1000 each.
Also 6-room modern house on corner lot, Pennsylvania ave., Boyle Heights, $2500.
And a cottage of 6 rooms on same st., $3000.
F. A. HUTCHINSON, 217 S. Broadway, room 207. 28

FOR SALE—10 ACRES GLENDALE WAY, fronts on the avenue; a BARGAIN, $6000; will soon be worth double. IRISH & CHANDLER, 119½ S. Spring. 28

FOR SALE—
City Lots and Lands.

FOR SALE—
WEST 21ST., NEAR LASALLE.
Lot 60x130 to alley; 1½-story residence; 7 rooms and reception hall; just completed; Flemish oak finish; oak floors; 3 bedrooms in white enamel; built-in drawers; 2 fireplaces; bookcase and buffet; price $4250; $600 cash and monthly payments.
WEST 30TH, NEAR VERMONT.
Charming bungalow cottage; south front; large living-dining-room, 15x27; 3 bedrooms; kitchen, bath; built-in stairs to floored attic; Flemish oak finish; large fireplace; plate glass window; cove ceilings; lawned front and back; carriage way and barn; 50x135 to alley; price $3800.
ROBERT MITCHELL CO., 506 S. Broadway. 27

FOR SALE—
BOYLE HEIGHTS. BOYLE HEIGHTS.
It will pay you to investigate the following if you are going to buy on BOYLE HEIGHTS:
Pleasant ave., just west of Boyle ave., 50x100; $1500.
Boyle ave., just north of Fifth st., 50x140; $2500.
First st., close to Chicago, 50x136; $2000.
Michigan-ave., corner, 150x116; $1600.
New Jersey, close to State, corner, 50x148; $1200.
Brooklyn ave., 40x148, close to Cummings; $950.
Chicago st., near Brooklyn, 50x180; $950.
Pennsylvania-ave. corner, 52x140; $1600.
Bridge st., 50x150; $1000.
New Jersey, corner, 50x120; $600.
Judson, near Cornwall, 45x140; $3500.
Fourth st., near Euclid, 50x120; $800.
If these don't suit, see
EDWARD C. HYANS,
Main 2529. Home 9049.
406 Chamber of Commerce. 27

FOR SALE—
ACREAGE ON SANTA FE AVE.
ACREAGE ON SANTA FE AVE.
SANTA FE AND VERNON.
SANTA FE AND VERNON.
6 ACRES AT $2000 PER.
6 ACRES AT $2000 PER.
GEO. M. SoRELLE, 1006 UNION TRUST BLDG. 27

FOR SALE—
HALL-ARMSTAGE CO.,
(Incorporated,)
107-8 HENNE BLDG.
$2250—Fine new, modern 6-room cottage, neighborhood Slauson and Figueroa; lot 40x135, $200 cash, balance on monthly payments takes this; it is a bargain. See us.
$4500—One of the nicest homes on W. Adams Heights; 6-room 2-story modern house, gas, electric lights, barn, fine lawn, 2 toilets, etc.; $2000 cash, balance to suit; there is nothing near this price anywhere in the vicinity.
$1500—A fine corner lot 45x135, 55th and Figueroa, one block from new car line; a little less than ½ cash will handle this, which is offered at $200 under market price, as owner is anxious to sell; also have an inside lot in same block on about same terms.
We have a large list of all kinds of houses and lots for sale on most any kind of terms. Come in and get a list of what we have. 27

FOR SALE—
THREE HIGH GROUND BARGAINS,
BEAT THESE IF YOU CAN.
$1050—Sixth ave., west front, north of Washington; size 50x145.
$1175—Second ave., east front, south of 16th st.; size 50x150.
$1200—Fifth ave., west front, south of Washington st.; size 50x140.
If you are interested in property on the southwest plateau, it will pay you to consult us before buying. We have several unusual bargains to offer in this choice residence section.
HERRON REALTY CO.,
27 300-301 H. W. Hellman Bldg.

FOR SALE—
FINE DOUBLE LOT.
50x193.
Fronts on Vermont ave. and New Hampshire st., near 16th st.; high ground; level and three feet above sidewalk; price $3000.
N.E. CORNER OF 27TH AND RAYMOND.
121x135
This property is located in the center of a class of residences costing from $10,000 to $15,000 and is offered at a sacrifice.
ROBERT MITCHELL CO., 506 S. Broadway. 27

FOR SALE—
PROVE IT.
I SELL BETTER IMPROVED AND LARGER LOTS FOR LESS MONEY THAN ANY OTHER FIRM IN THE CITY, AND WOULD LIKE TO HAVE YOU LET ME PROVE IT TO YOUR SATISFACTION. YOU SAVE MONEY AND TIME BY CALLING ON ME. I OWN THE PROPERTY I SELL AND CAN MAKE TERMS TO SUIT.
EMIL FIRTH,
HOME 8105. MAIN 2543.
411-417 LAUGHLIN BLDG.,
315 S. BROADWAY.
3 "YOU'RE SAFE AT FIRTH'S."

FOR SALE—
WILSHIRE BLVD. HEIGHTS.
THIS WEEK ONLY.
$2250—On Berendo near West Seventh street; high and sightly; 50x150 to alley; a snap.
J. W. RICK,
5 417 Henne Bldg., 122 W. Third st.

FOR SALE—ACREAGE FOR SUBDIVISION. 40 ACRES IN THE CITY LIMITS, ADJOINING IMPROVED STREETS AND PLEASANT HOMES, $1500 AN ACRE. 40 ACRES ON FIGUEROA ST., 1 BLOCK FROM CAR LINE, $1000 AN ACRE. EMIL FIRTH, 411-417 LAUGHLIN BLDG., 315 S. BROADWAY. 3

FOR SALE—A BEAUTIFUL LOT, JUST south of city line, with handsome trees and modern improvements, or will build on it for responsible party and make terms easy. See the owner, W. P. WHITSETT, 405 Severance Bldg., N.W. corner Sixth and Main, diagonally opposite Huntington Bldg.

FOR SALE—
SNAP.
We are authorized by an eastern client to sell 100x160 feet to alley, on the west side of Westmoreland avenue, near Washington street. A bargain for cash; open to an offer.
C. J. HEYLER CO.,
310-11-12 BRYSON BLOCK. 27

FOR SALE—
11½ ACRES.
Ripe for subdivision, in city limits, southwest; makes 72 beautiful, level lots; all property around it subdivided; will pay 100 per cent. in short time; sole agents. CROSBY & HOPKINS, 4305 Vermont ave. 1

FOR SALE—
Fine, sightly lot, east front, 50x189 feet, $1500; restrictions.
Fine building lot, east front, graded street; a bargain; $850.
Fine lot, double clean corner; street graded; $1000. Inquire CASCO AND TEMPLE. 27

FOR SALE—$900; EASY TERMS IF DEsired, or will build to suit. Finest lot with high-class improvements close to city line and in 5-cent car fare limit. A chance to double the money in a short time.
W. P. WHITSETT, Owner, 405 Severance Bldg., N.W. cor. 6th and Main sts.

FOR SALE—
On E. 16th st., near Long Beach car line; a lot 44x120 to 15-ft. alley, only
$950. EASY TERMS. $950.
F. L. BOTSFORD & CO., 404 L. A. Trust Bldg. Members L.A.R.B. 5

FOR SALE—WE ARE NOW STARTING TO put in cement sidewalks and curbs in our Moneta Park tract at Slauson ave. Cars are now running past the place every 8 minutes. Call early and get in on ground floor; price $650 up; easy terms. BURKE BROS.' LAND CO., 458 S. Spring st. 3

FOR SALE—NO MISREPRESENTATION. One acre of ground on South Figueroa st. Can be subdivided into six lots. This is a snap and will be open for a few days only, price $1500.
FINLEY & ILLO,
Ground floor. 341 South Hill street. 28

FOR SALE—ANGELENO HEIGHTS LOTS.
$450—50x120; Carrillo.
$650—50x180; Edgeware.
$1250—Fine corner; Kensington.
$1500—50x150; Marion.
$1100—50x150; Helen and many others.
RIGBY, 1052 Temple. 27

FOR SALE—OR EXCHANGE—LARGE LOT over 1-2 acre, near Vernon and Figueroa, fine soil, plenty of water, suitable for nursery, gardening or chickens; fronts on car line; covered with walnut trees; price $1850; easy terms. YOUNG & ADAMS, Sole Agents, 237 S. Hill st. 2

FOR SALE—
ROSE TERRACE.
ROSE TERRACE.
ROSE TERRACE.
ARNOLD & DODGE,
2 229 LAUGHLIN BLDG.

FOR SALE—CHEAPEST LOTS IN CITY, 100-foot boulevards, high grade street work, near beautiful Figueroa st. and Moneta ave., only $450 up, 1-4 cash, only 18 minutes from center of city, be quick, prices soon advance. McFATRIDGE CO., 319 S. Spring. 27

FOR SALE—
City Lots and Lands.

FOR SALE—
$2500—Flower, near 28th, 50x160; ...
$2500—21st, just west of Main; ...
$2300—Adams, near Trinity; 50x...
$2250—Flower, near Jefferson; ...
$1850—27th, near Grand, 50x...
$1750—Girard, near Union; 50x...
$1600—Cor. near Jefferson and Trinity; ...
$1500—27th, near Maple; 50x125.
$950—32nd, near Maple; 40x125.
$900—32nd, near San Pedro; 40x...
CONWAY & KESSLER,
27 405 Laughlin Bldg.

FOR SALE—
$600. $600.
LARGE LEVEL LOT ON 48TH ST., ... WEST OF FIGUEROA. ALL IMPROVEMENTS IN AND PAID FOR. LOTS ADJOINING TRACT SELLING FOR $..., 5 CENT FARE, TERMS IF DESIRED. A SNAP.
HUGHES & PECKHAM,
1104-5-6-7 UNION TRUST BLDG.,
CORNER SPRING AND 4TH STREETS.
HOME 5373. MAIN 3221.

FOR SALE—6 LOTS NEAR WEST ... st., $750 each. I think they are worth ... each now. Must sell all for cash. ... owner, O, box 10, TIMES OFFICE.

FOR SALE—
A COUPLE OF SNAPS.
$950—Just look here; we can sell you ... on Vernon ave., in the Bowen & ... berlin tract, at $950 each; they ... sold and here is your chance ... snap.
BOWEN & DOLTON,
Sole Agents. 439-40-41 Douglas Bldg.

FOR SALE—
$550—W. 48th near Redondo line....
$725—(2) 35th near Main st....
$775—45th near Figueroa....
$900—San Pedro near 40th....
$950—Marshal; near Moneta....
$1000—29th near Moneta....
$1050—Woodlawn ave., near 41st....
T. L. O'BRIEN,
South 2276. Jefferson and Main sts.

FOR SALE—6 LOTS NEAR WEST ... st., $750 each. I think they are worth ... each now. Must sell all for cash. ... OWNER, O, box 10, Times office.

FOR SALE—
BEAUTIFUL BUILDING SITE.
100x150 TO ALLEY.
Located in the Alvarado Terrace Tract surrounded by swell homes.
$9000.
C. J. HEYLER CO.,
310-11-12 BRYSON BLOCK. 1

FOR SALE—22 ACRES, SOUTHWEST, subdivided and fully improved with ... streets, 5-foot cement walks, etc., ... of $9000; 105 lots; price $47,250; 1-4 ... ance 9 and 18 months, at 6 per cent. ... sell from $600 to $1000. Address V, ... TIMES OFFICE.

FOR SALE—A HIGH, SIGHTLY, ... sive residence lot, 75x220, overlooking ... Park and Occidental college, terraced ... feet above Pasadena ave.; to make ... $3000 will buy this choice site; on ... restricted.
WATERBURY CO.,
634 Chamber of Commerce.
Home 1138. Main 6826.

FOR SALE—
ELDEN AVE.
ELDEN AVE.
BETWEEN 10TH AND 11TH STS. WESTMORELAND TRACT.
60x142.
SNAP—$2975—SNAP.
C. J. HEYLER CO.,
310-11-12 BRYSON BLOCK. 1

FOR SALE—
SOUTH PARK VILLA TRACT.
Lots in this tract will advance. I am closing out this tract. I ... sale lot No. 19 for $800 and lot No. 3 ... $600.
ABRAHAM JACOBY,
242-244 Byrne Bldg.,
Phones—Home 7186; Sunset, Broadway ...

FOR SALE—
ST. JAMES PARK PROPERTY.
10-room house with barn, on lot ... to alley; most desirable location in the ... only lot for sale.
J. C. MERRILL,
215 H. W. Hellman Bldg.
Phones—Main 3004; Home 6061.

FOR SALE—
A fine lot, 50x135, on 43d st. near ... st., at a first-class bargain; owner ... at once.
A fine lot, 38th and Woodlawn ave., ... $850 for a few days only.
RANDOLPH-WILLIAMS CO.
27 218 Grant Bldg.

FOR SALE—LOTS IN KENDALL'S ... land tract, Vermont ave., between ... and Figueroa st. Big lots, small price, ... cash, no interest. Take Moneta-ave. car ... Vernon ave. and go west 2 blocks, ... electric car to Vernon ave. and you ... the tract, or get free ticket from ... 212 Tajo Bldg. 'Phone 7662.

FOR SALE—
—$2200—
Half block from Westlake Park.
—50x177—
Sole Agents, CONWAY & KESSLER,
27 405 Laughlin Bldg.

FOR SALE—FOUR LOTS, 45x135, ... a 180-ft. frontage by 155 ft. depth, ... foot above grade; good location, only ... blocks from Colegrove car line, with ... price $1700; terms to suit. If you are looking for a bargain, see F. C. ... once. 421 S. Spring st., Los Angeles. Both 'Phones Ex. 56.

FOR SALE — $600, 1-4 CASH, FOR ... lot in Wiesendanger's Prospect Park ... Hollywood; cement curbs, cement walks, ... streets; you will double your money ... Hollywood car to office, corner VERMONT AND PROSPECT, 1-4 cash, 5c fare.

FOR SALE — YOU WILL DOUBLE ... money if you buy a $400 lot in Wiesendanger's Prospect Park tract; cement walks ... curbs; streets oiled; a beauty spot for a ... Take Hollywood car to office, corner VERMONT AND PROSPECT; 5c fare.

FOR SALE — $600, 1-4 CASH, FOR ... lot in Wiesendanger's Prospect Park ... Hollywood; cement curbs, cement walks, ... streets; you will double your money ... Hollywood car to office, corner VERMONT and PROSPECT. 1-4 cash, 5c fare.

FOR SALE—ON EASY TERMS OR WILL assist reliable party to build. ... lot south of city limits. 5-cent fare, ... improved, $750. W. P. WHITSETT, ... 405 Severance Bldg., N.W. corner Sixth and Main. 'Phone Broadway 4500.

FOR SALE—
W. Ninth st.; lot 50x135; north front, ... block; price $2300.
F. L. BOTSFORD & CO.,
404 L. A. Trust Bldg.
Members L.A.R.B.

FOR SALE—LARGE LOT, FINE ... best improvements; will quote low price ... party who will build or will build to ... and accept payments; $600. W. P. WHITSETT, Owner, 405 Severance Bldg., corner ... and Main sts.

FOR SALE — CRESTA DEL ... most select lot in this choice tract; ... of Fourth and Toreno sts., for a short ... only at cost of inside lots. DEACON & GREER, Moneta ave., near 53d st. South 4107.

FOR SALE—FORCED SALE; I MUST ... money immediately; $750 will buy ... near Occidental blvd.; 40x130; adjoining ... $1000; lots 80 feet away, $1600; ... away, $3500. Address V, box 160, TIMES OFFICE.

FOR SALE—ACRE LOTS, $... down, balance $10 a month; 17 minutes ... Sixth and Main st. Get in on the first ... For particulars see MORGAN & ... 413 Severance Bldg., Sixth and Main sts. 5214.

FOR SALE—NEEDING MONEY, ... sacrifice beautiful large lot, ... was intended for my home on W. ... Normandie street; work all done; ... only $650. Address owner, 617½ WEST ...

FOR SALE—70 FEET ON W. 23RD ... Main, with 6-room cottage; rents ... month; price $6000, exclusive agency. BURKE BROS. LAND CO., 458 S. Broadway.

FOR SALE — SPECIAL BARGAIN ... week, on Moneta ave., also on ... Moneta ave., "like finding money" ... LEY REALTY CO., 320 Potomac Bldg. ... and Moneta ave. Phone 1930 or ...

FOR SALE—FIGUEROA CORNERS.
FIGUEROA CORNERS.
2 unexcelled Figueroa corners; ... eral hundred dollars below value. ... SON BLDG. Home 12344, Main ...

FOR SALE—
A GENUINE BARGAIN.
2 fine 50-foot lots on Western ave., ... each; the cheapest in the Victor Hall ... 3113 HOBART BLVD. West 2...

FOR SALE — AN IDEAL PLACE FOR ... home; above frost and fog; ... in Wiesendanger's Prospect Park ... Hollywood car to office, corner VERMONT AND PROSPECT BLVD.; 5c fare.

FOR SALE—HEADQUARTERS FOR ... property. Le Moyne Terrace, ... Terrace, choice hill lots, ... acreage on the hills; good investments. ... PRESTON, 609 Laughlin Bldg.

FOR SALE — NO BETTER INVESTMENT ... than a lot in Wiesendanger's Prospect Park ... tract; your money will double. ... wood car to office, corner VERMONT AND PROSPECT BLVD.; 5c fare.

FOR SALE—2 NICE LOTS, 50x135, ... 40th and Figueroa, $1150 each. BLAKE REALTY CO., Sole Agents, 214 Frost ...

FOR SALE—$625 FOR QUICK SALE, ... on 57th st., between Main and ... OWNER, 3043 E. 8TH. Boyle 3...

Classified Liners.

FOR SALE—
City Lots and Lands.

FOR SALE—A GENUINE SNAP; FIVE nice level lots; one a corner; with 1½-story house, West 41 ... street, near Halldale, only $... commission to agents. Owner, 3304 W. 41ST ST. Tel. West 3455. 27

FOR SALE—CHEAP; ONE OF THE FINest east front lots in the southwest residence district, fine street and best surroundings. See owner, 621 L. A. TRUST BLDG. No agents wanted.

FOR SALE — $3000 CASH, BALANCE ON mortgage, will buy a corner lot on Figueroa st., 195x135; will subdivide into 4 good lots. A. L. BEST, room 78, Temple Blk. 29

FOR SALE—IF YOU ARE IN THE MARKET for a lot, either for a home or an investment, call and see me. Have some excellent buys. COLE, 318 Byrne building. Home 4155.

FOR SALE—23 ACRES, OR DIVIDE, ON S. Main, being subdivided all around it will sell for $400 an acre if taken quick; A SNAP. IRISH & CHANDLER, 119½ S. Spring. 27

FOR SALE—
City lots, close in;
$25 cash, $5 per month.
222 BULLARD BLK. Tel. Main 2201.

FOR SALE — ONE CORNER LOT ON Moneta ave., $1600; easy terms. BURKE BROS. LAND CO., 458 S. Spring st. 3

FOR SALE—LOT ON LONG BEACH LINE. $450. Come out and see it. 5771 CENTRAL AVE. 'Phone 29188. 3

FOR SALE—$1200 BUYS CHOICE LOT, 50x135 on Reid st. near W. Washington. Address 1815 REID ST., city. 28

FOR SALE—60x165 FEET WEST SIDE OF Grand ave., See owner, 612 S. GRAND AVE. 5

FOR SALE—
Business Property.

FOR SALE—
BY ARTHUR W. KINNEY CO.
CORNER ON HILL ST.
CORNER ON HILL ST.
NEAR PICO.
We can deliver this at $800 per foot. This is $50 per foot under market value. A $12,000 profit in this in 90 days. $24,000 will handle it. Have client to take ½ interest. SEE US TODAY.
ARTHUR W. KINNEY CO.,
119 (MAIN CORRIDOR) MERCHANTS' TRUST BLDG., 207 S. BROADWAY. 27

FOR SALE—60x117, CORNER ON CENTRAL and 6th sts., income $225 a month; $45,000.
40x150 on Central north of 8th st., with cottage, $9500.
120 feet on Grand ave., a corner north of 18th st., $18,000.
75x136 on Grand ave., improved corner, north of 18th st., income $1500 a year; price $26,-500.
F. A. HUTCHINSON, 217 S. Broadway, room 207. 28

FOR SALE—
1340 TO 1344 S. GRAND AVE.
60x150 FEET.
IMPROVED, TWO 2-STORY 8-ROOM HOUSES, INCOME $100 PER MONTH.
PRICE $14,000.
EXCLUSIVE AGENTS.
JONES & RYDER LAND CO.,
218 W. THIRD ST.
BUSINESS PROPERTY DEPARTMENT. 27

FOR SALE—NEAR THE ARCADE DEPOT, 8-room house, rented for $44 per month; lot 40x140; price $4000; $1000 cash; also 5 rooms, close in on the hill, ½ block from W. First st., lot 40x150; price $3000; also 10-room house, lot 50x150, on Central ave., $4700; also corner lot on E. Main st., $3000; also 2 lots on a corner close to Pasadena Short Line, $300 for both.
J. C. FLOYD, L.A.R.B.,
205-6 Mason Operahouse.

FOR SALE—
ON GRIFFITH AVE. NEAR 17TH ST.
CORNER LOT, 153x...
IMPROVED WITH 12 4-ROOM FLATS, NEW AND MODERN; INCOME $150 PER MONTH. THIS SHOWS OVER 10 PER CENT. NET AND IS A SPLENDID INVESTMENT.
BUSINESS PROPERTY DEPARTMENT.
JONES & RYDER LAND CO.,
27 218 W. THIRD ST.

FOR SALE—QUICK BARGAIN FOR CASH, $17,500—150x115, N.W. corner 12th near Main, fine for stores, factory or warehouse, look this up.
$40,000—Swell hotel site, N.W. corner 7th and Kip. 58x177, 3 streets, fine view, 4 blocks from postoffice.
$20,000—100x100 to 20-foot alley; four houses; rental $... Hope near Pico.
28 BRAINERD, 612 Fay Bldg. 'Phones 281.

FOR SALE—
THE BARGAIN OF NINTH STREET.
NEAR STANFORD.
—45x135—
GOOD 5 ROOM COTTAGE.
Sole Agents. CONWAY & KESSLER,
27 405 Laughlin Bldg.

FOR SALE—
ON EAST SIXTH ST., NEAR NEW DEPOT.
—80x100—
IMPROVED WITH 45-ROOM FLATS; INCOME OVER 10 PER CENT ON INVESTMENT.
PRICE $15,000.
JONES & RYDER LAND CO.,
218 W. THIRD ST.
BUSINESS PROPERTY DEPARTMENT. 27

FOR SALE—EAST NINTH ST.
—45x120—
ALLEY ON SIDE.
Good store building and 4-room cottage now occupied under lease, paying better than 6 per cent., net, fine location for business, and best buy on the street; only 1½ blocks from HAUSER'S BIG PACKING PLANT.
I have option and can guarantee delivery. THEO. G. FITCH, 325 W. Fourth st. 3

FOR SALE—$20,000 FOR 31 FEET FRONTage on Mateo st., by 140 on Bay st. Side-track facilities can be had as this property adjoins the lands of the Southern Pacific Railroad on which is a siding. This is the best warehouse or factory site close in that can be obtained for the money.
THOMAS S. WADSWORTH,
319 Douglas Bldg., 3rd and Spring.
Phones Main 932. 1

FOR SALE—
$400 A FOOT FOR 80-FOOT FRONTAGE ON 11TH, JUST OFF MAIN ST.
60x120, WITH BRICK BUILDING AND COTTAGE, ON 11TH, JUST OFF HILL ST.; GOOD INCOME; SNAP. SOLE AGENTS.
60x160 ON MAIN ST., NEAR 11TH, AT $1000 A FOOT.
M. KALISHER & CO.,
MEMBERS L.A.R.B. 226 BYRNE BLDG.
MAIN 5702, HOME 8756. 27

FOR SALE—
$150,000—76 ft. front on South Main, close in.
$60,000—Corner, 150x150 on South Main.
$65,000—Corner, 154 ft. front on Central ave., improved.
$27,500—50 ft. front on South Main, 4 stores.
DeVARILA & BALDWIN,
219 H. W. Hellman Bldg.
Home 2462, Main 2712. 27

FOR SALE—
ON SOUTH MAIN ST.
Corner lot, 50x140.
Improved with 6-room house.
Income $40 per month.
Price $16,000.
Business Property Department,
JONES & RYDER LAND CO.,
218 W. Third st. 27

FOR SALE—HOOVER-ST. CORNER.
$600 —50x150— $600
GOOD BUSINESS CORNER.
HOOVER, NORTH OF TEMPLE.
ANOTHER CORNER.
50x160, just right for three cottages; price $900; can make very easy terms.
3 THEO. G. FITCH, 325 W. Fourth st.

FOR SALE—
—$9850—
No. 634-636 W. 16th st.; lot 60x174, improved with a modern 2-story flat building, on south side of 16th, near Figueroa; this is a very good buy.
W. H. OBEAR, Sole Agent,
28 403-9-10 Johnson Bldg.

FOR SALE—81 FEET E. 1ST ST., FINE for business, $275 per front foot; $8000 cash handles this fine property; also 50x120 W. 2nd st., corner good for apartment house; $6500. Also 14x120, corner, nice for store, Vermont ave.; $10,000. BLAKE REALTY CO., 214 Frost Bldg., 2nd and Broadway. 28

FOR SALE — WE HAVE A LOT ON E. Fourth st., right in the district where the Santa Fe intend to make their great improvements; this certainly is a bargain for some one. TALBOT & BLACK, 229 H. W. Hellman Bldg., exclusive agents. Home 4530. 27

FOR SALE—INCOME PROPERTY, LOT 115x100 with new improvements, monthly income, $127 with room for more improvements that would double income: price $11,500, this week only; note income and act quick. A. G. MARSH, 521 Bryson Bldg.

FOR SALE—PROMINENT BANK WISHES to sell modern homes and realty where owner failed to finish payment; state what you are looking for. Our representative will call. Address S, box 17, TIMES OFFICE.

FOR SALE—A BARGAIN ON WASHINGton st., business property, with a 5-room modern cottage on it; location 1426 W. Washington. See owner at same address. Address ..., box 188, TIMES OFFICE. 28

FOR SALE—BUSINESS PROPERTY, CORner lot, 60x135, 14th and Santee; 9-room house; $12,400. BLAKE REALTY CO., 214 Frost Bldg., 2nd and Broadway, sole agents. 28

FOR SALE—BUSINESS BARGAINS. Washington street, asphalt section, business lots, $65 foot up, corners $100 up. COLE & CO., Washington and Vermont ave.

FOR SALE—INCOME PROPERTY, E. 12TH street, corner, 40x142; improved with new 2-story flat; income $105 per month; price $12,200. Address box 488, ORANGE, Cal. 2

FOR SALE—$20,000; BUNCH OF 17 LOTS FRONTING E. 9TH AND PORTER, EAST OF SANTA FE; REMARKS UNNECESSARY. HOME 1131. 27

Classified Liners.

FOR SALE— City Lots and Lands.

FOR SALE—A GENUINE SNAP; FIVE fine level lots; one a corner; with 1½-story house, West 41 st. street, near Halldale, only $—; commission to agents. Owner, 1566 W. — st. Tel. West 3468. 27

FOR SALE—CHEAP; ONE OF THE FINest east front lots in the southwest residence district, fine street and best surroundings. See owner, 621 L. A. TRUST BLDG. No agents wanted. 27

FOR SALE — $3000 CASH, BALANCE ON mortgage, will buy a corner lot on Figueroa st., 100x135; will subdivide into 4 good lots. A. L. BEST, room 78, Temple Blk. 29

FOR SALE—IF YOU ARE IN THE MARKET for a lot, either for a home or an investment, call and see me. Have some excellent bargains. COLE, 536 Byrne building. Home 4154.

FOR SALE—23 ACRES, OR DIVIDE, ON E. Main, being subdivided all around it will sell for $400 an acre if taken quick; A SNAP. — & CHANDLER, 119½ S. Spring. 27

FOR SALE— City lots, close in; $25 cash, $5 per month. 22 BULLARD BLK. Tel. Main 5365.

FOR SALE — ONE CORNER LOT ON MOneta ave., $1600; easy terms. BURKE BROS. LAND CO., 438 S. Spring st. 2

FOR SALE—LOT ON LONG BEACH LINE, $—. Come out and see it. 5721 CENTRAL AVE. 'Phone 29108. 3

FOR SALE—$1250 BUYS CHOICE LOT, 50x— on Reid st., near W. Washington. Address 1815 REID ST., city. 29

FOR SALE—60x165 FEET WEST SIDE OF Grand ave., See owner, 623 S. GRAND AVE. 3

FOR SALE— Business Property.

FOR SALE— BY ARTHUR W. KINNEY CO.
CORNER ON HILL ST.
CORNER ON HILL ST.
NEAR PICO.
We can deliver this at $400 per foot. This is $50 per foot under market value. A $12,000 profit in this in 90 days. $24,000 will handle it. Have client to take ½ interest. SEE US TODAY.
ARTHUR W. KINNEY CO., 119 (MAIN CORRIDOR) MERCHANTS' TRUST BLDG., 207 S. BROADWAY. 27

FOR SALE—60x117, CORNER ON CENTRAL and 8th sts., income $225 a month; $45,000. 60x120 on Central north of 8th st., with cottage, $9500. 120 feet on Grand ave., a corner north of 28th st., $18,000. 75x128 on Grand ave., improved corner, north of 18th st., income $1500 a year; price $18,—. F. A. HUTCHINSON, 217 S. Broadway, room 27. 28

FOR SALE—
1340 TO 1344 S. GRAND AVE.
60x130 FEET.
IMPROVED, TWO 2-STORY 8-ROOM HOUSES, INCOME $100 PER MONTH.
PRICE $14,000.
EXCLUSIVE AGENTS.
JONES & RYDER LAND CO., 218 W. THIRD ST.
BUSINESS PROPERTY DEPARTMENT. 27

FOR SALE—NEAR THE ARCADE DEPOT, 5-room house, rented for $44 per month; lot 40x160; price $4000; $1000 cash; also 5 rooms, close in on the hill, ½ block from W. First st., lot 40x150; price $3000; also 10-room house, lot 50x150, on Central ave., $4700; also corner lot on E. Main st., $3000; also 2 lots on a corner close to Pasadena Short Line, $350 for both. J. C. FLOYD, L.A.R.B., 503-4 Mason Operahouse.

FOR SALE—
ON GRIFFITH AVE.
NEAR 17TH ST.
CORNER LOT, 153x48.
IMPROVED WITH 12 4-ROOM FLATS, NEW AND MODERN; INCOME $150 PER MONTH. THIS SHOWS OVER 10 PER CENT. NET AND IS A SPLENDID INVESTMENT.
BUSINESS PROPERTY DEPARTMENT.
JONES & RYDER LAND CO., 27 218 W. THIRD ST.

FOR SALE—QUICK BARGAIN FOR CASH. $17,500—150x115, N.W. corner 12th near Main, fine for stores, factory or warehouse, look this up. $40,000—Swell hotel site, N.W. corner 7th and Kip. 58x177, 3 streets, fine view, 4 blocks from postoffice. $50,000—180x190 to 20-foot alley; four houses; rental $4200. Hope near Pico. 28 BRAINERD, 413 Fay Bldg. 'Phones 281.

FOR SALE—
THE BARGAIN OF NINTH STREET.
—$8000—
NEAR STANFORD.
—45x125—
GOOD 5 ROOM COTTAGE.
Sole Agents, CONWAY & KESSLER, 27 405 Laughlin Bldg.

FOR SALE—
ON EAST SIXTH ST., NEAR NEW DEPOT.
—50x190—
IMPROVED WITH 45-ROOM FLATS; INCOME OVER 10 PER CENT ON INVESTMENT.
PRICE $15,000.
JONES & RYDER LAND CO., 218 W. THIRD ST.
BUSINESS PROPERTY DEPARTMENT. 27

FOR SALE—EAST NINTH ST.
—45x120—
ALLEY ON SIDE.
Good store building and 4-room cottage now occupied under lease, paying better than 8 per cent., net, fine location for business, and best buy on the street; only 1½ blocks from HAUSER'S BIG PACKING PLANT. I have option and can guarantee delivery. THEO. G. FITCH, 325 W. Fourth st. 3

FOR SALE—$20,000, FOR 31 FEET FRONTage on Mateo st., by 140 on Bay st. Sidetrack facilities can be had as this property adjoins the lands of the Southern Pacific Railroad on which is a siding. This is the best warehouse or factory site close in that can be obtained for the money. THOMAS S. WADSWORTH, 319 Douglas Bldg., 3rd and Spring. Phones Main 982. 1

FOR SALE—
$400 A FOOT FOR 80-FOOT FRONTAGE ON 11TH, JUST OFF MAIN ST.
60x120, WITH BRICK BUILDING AND COTTAGE, ON 11TH, JUST OFF HILL ST.; GOOD INCOME; SNAP. SOLE AGENTS.
60x100 ON MAIN ST., NEAR 11TH, AT $1000 A FOOT.
M. KALISHER & CO., MEMBERS L.A.R.B. 738 BYRNE BLDG. MAIN 5763, HOME 6756. 27

FOR SALE—
$120,000—76 ft. front on South Main, close in.
$—,000—Corner, 150x150 on South Main.
$65,000—Corner, 154 ft. front on Central ave., improved.
$37,500—80 ft. front on South Main, 4 stores.
DeVARILA & BALDWIN, 230 H. W. Hellman Bldg. Home 3463, Main 2712. 27

FOR SALE—
ON SOUTH MAIN ST.
Corner lot, 50x140.
Improved with 6-room house.
Income $40 per month.
Price $16,000.
Business Property Department, JONES & RYDER LAND CO., 218 W. Third st. 27

FOR SALE—HOOVER-ST. CORNER.
$600 —50x150— $600
GOOD BUSINESS CORNER.
HOOVER, NORTH OF TEMPLE.
ANOTHER CORNER.
50x100, just right for three cottages; price $500; can make very easy terms.
3 THEO. G. FITCH, 325 W. Fourth st.

FOR SALE—
—$3850—
No. 634-636 W. 16th st.; lot 60x176, improved with a modern 2-story flat building, on south side of 16th, near Figueroa; this is a very good buy.
W. H. OBEAR, Sole Agent, 3 408-9-10 Johnson Bldg.

FOR SALE—31 FEET E. 1ST ST., FINE for business, $275 per front foot; $8000 cash handles this fine property; also 50x120 W. 2nd st., corner good for apartment house; $6500. Also 16x110, corner, nice for store, Vermont ave.; $10,000. BLAKE REALTY CO., 214 Frost Bldg., 2nd and Broadway. 28

FOR SALE — WE HAVE A LOT ON E. Fourth st., right in the district where the Santa Fe intend to make their great improvements; this certainly is a bargain for some one. TALBOT & BLACK, 229 H. W. Hellman Bldg., exclusive agents. Home 4530. 27

FOR SALE—INCOME PROPERTY, LOT 115x— with new improvements, monthly income, $127 with room for more improvements that would double income; price $11,500, this week only; note income and act quick. A. G. MARSH, 521 Bryson Bldg. 27

FOR SALE—PROMINENT BANK WISHES to sell modern homes and realty where owners failed to finish payment; state what you are looking for. Our representative will call. Address E, box 17, TIMES OFFICE.

FOR SALE—A BARGAIN ON WASHINGton st., business property, with a 5-room modern cottage on it; location 1426 W. Washington, see owner at same address. Address —, box 18, TIMES OFFICE. 28

FOR SALE—BUSINESS PROPERTY, CORner lot, 60x125, 14th and Santee; 9-room house, $12,000. BLAKE REALTY CO., 214 Frost Bldg., 2nd and Broadway, sole agents. 28

FOR SALE—BUSINESS BARGAINS. Washington street, asphalt section, business lots, $65 foot up, corners $100 up. COLE & CO., Washington and Vermont ave.

FOR SALE—INCOME PROPERTY, E. 12TH st., corner, 50x142; improved with new 2-story flat; income $102 per month; price $12,500. Address box 408, ORANGE, Cal. 2

FOR SALE—$20,000; BUNCH OF 12 LOTS FRONTING E. 9TH AND PORTER, EAST OF SANTA FE; REMARKS UNNECESSARY. HOME 1—. 27

FOR SALE— Business Property.

FOR SALE—BY
W. I. HOLLINGSWORTH & CO., ESTABLISHED 1890.
HAVE YOU EVER STOPPED TO REALIZE
THAT GRAND AVENUE IS THE FIRST THROUGH STREET WEST OF MAIN?
THAT THERE IS MORE BUSINESS UPON GRAND AVENUE THAN UPON ANY OTHER SEMI-BUSINESS STREET?
THAT GRAND WHEN PAVED AND WIDENED, WILL BE ONE OF LOS ANGELES'S FINEST THOROUGHFARES?
GRAND IS BOUND TO HAVE A DECIDED ENHANCEMENT OF VALUES WITHIN THE NEXT FEW MONTHS.
WE HAVE ON GRAND
A LARGE LOT NEAR SEVENTH.
A LARGE LOT NEAR SEVENTH.
A LARGE LOT NEAR SEVENTH.
A LARGE LOT NEAR SEVENTH.
A LARGE LOT NEAR SEVENTH.
IT'S A BARGAIN.
W. I. HOLLINGSWORTH & CO., EXCLUSIVE AGENTS, 27 SUITE 814-16 WILCOX BLDG.

FOR SALE—
NORTHEAST CORNER
FOURTH AND SAN PEDRO STREETS.
125 FEET ON FOURTH.
139 FEET ON SAN PEDRO.
2-STORY BRICK BUILDING ON 85 FEET.
$275 PER FOOT.
$275 PER FOOT.
IF YOU WILL FAMILIARIZE YOURSELF WITH VALUES IN THIS SECTION, YOU WILL READILY SEE THAT THIS PROPERTY IS AT LEAST $100 PER FOOT BELOW VALUE.
YOU CAN MAKE $20,000 PROFIT.
GREATEST BUY IN THIS SECTION.
C. T. TORREY CO., EXCLUSIVE AGENTS, 27 220 H. W. HELLMAN BLDG.

FOR SALE—
SANTA FE AVE. AND SEVENTH.
SANTA FE AVE. AND SEVENTH.
$3000—A REAL BARGAIN. 40x150—5-ROOM HOUSE.
$6000—100x140—TRACKAGE. AN EXCEPTIONALLY CHOICE INDUSTRIAL SITE.
$4000—FIFTH AND CAROLINA. 35x70 COTTAGE.
$14,000—FIFTH AND CAROLINA. 105x110—3 COTTAGES.
ALL OF THESE ARE CHOICE, VERY CHOICE AND WILL PAY YOU TO INVESTIGATE. GEO. M. SoRELLE, SOLE AGT. 1006 UNION TRUST BLDG.

FOR SALE—
CENTRAL AVE.
CENTRAL AVE.
CHOICE CENTRAL AVE. BARGAINS.
$10,000—Between Seventh and Eighth sts.; only $250 per front foot. We have option. A BARGAIN.
$3500—Close to Eighth st., 40x120, improved.
$9000—Close to Pico, 40x130, improved.
$11,000—Corner, improved; income $85 per month; close to Washington st.
$2750—Lot 40x150 to alley; good cottage, near 27th st.
$10,000—Only $62.50 per front foot for corner, 160x140 to alley; a snap.
$3500—Corner, 45x120 to alley, near Vernon ave.; the best buy on Central ave.
$2750—Lot 52x123 to alley; only $53 front foot; a snap.
For Central ave. bargains see HERRON REALTY CO., 27 300-301 H. W. Hellman Bldg.

FOR SALE—
ON CAROLINA ST.
BETWEEN FOURTH AND FIFTH STS.
LOT 37x131.
Improved with new 2-story brick factory; 20-foot alley on side and back.
PRICE $6500.
The cheapest piece of property in the industrial district.
JONES & RYDER LAND CO., 218 W. Third st. Business Property Dept. Sole Agents. 27

FOR SALE—
BARGAIN
—$3000—
RIGHT AT UNION SQUARE.
—50x147—
MODERN 5-ROOM COTTAGE.
Adjoining vacant property held at $250 per foot and only 110 feet deep; look this up at once.
Sole Agents, CONWAY & KESSLER, 27 405 Laughlin Bldg.

FOR SALE—
A DECIDED SNAP.
—$6200—
Washington near Vermont.
—50x120—
New and modern 7-room house. North front. Paving all paid for.
Sole Agents, CONWAY & KESSLER, 27 405 Laughlin Bldg.

FOR SALE— Business Property.

FOR SALE—
BIG SNAP. BIG SNAP.
BIG FINE BUSINESS CORNER WITH GOOD INCOME LOCATED WITHIN TWO BLOCKS OF THE NEW SOUTHERN PACIFIC DEPOT, BETWEEN CROCKER ST. AND CENTRAL AVENUE, ON EAST 4TH STREET. RIGHT IN THE TREND OF SUBSTANTIAL IMPROVEMENTS, WHERE VALUES WILL ADVANCE AND FORTUNES WILL BE MADE WITHIN THE NEXT FEW MONTHS.
WE CAN SELL AND DELIVER THIS BARGAIN
FOR $125 PER FRONT FOOT.
FOR $125 PER FRONT FOOT.
THIS CORNER IS THE BEST LOCATED AND THE CHEAPEST BUY IN THIS DISTRICT TODAY AND WILL BE WORTH $10,000 MORE THAN WE ASK WITHIN 12 MONTHS.
REMEMBER THAT SOON AS THE EAST FOURTH STREET CAR LINE IS COMPLETED TO THE NEW SOUTHERN PACIFIC DEPOT VALUES ON THIS STREET WILL BE EASILY WORTH $100 PER FRONT FOOT MORE.
BUY THIS CORNER TODAY AND START A FORTUNE.
F. E. ROBINSON & CO., 216-217 PACIFIC ELEC. BLDG.
BUSINESS DEPARTMENT. 27

FOR SALE—
"IF WE ADVERTISE IT, IT'S SO."
RIGHT WHERE THE PROFITS GROW.
SPLENDID OPPORTUNITY TO MAKE MONEY.
MUST BE TAKEN AT ONCE.
WE HAVE A MAGNIFICENT LOT ON S. FIGUEROA STREET JUST SOUTH OF THIRD STREET. DOUBLE FRONTAGE, FIGUEROA TO FREMONT, WITH THREE COTTAGES; INCOME $55 PER MONTH.
—60x230—
WE CAN DELIVER THE SAME FOR A FEW DAYS AT A VERY ATTRACTIVE PRICE.
YOU CANNOT MAKE A MISTAKE ON THIS.
FOR FULL PRTICULARS SEE.
EDWARD D. SILENT & CO., EST. 1885. 216-218 WEST 2D ST. MEMBERS L. A. REALTY BOARD.

FOR SALE—
EL CARMEL is the place to buy if you wish to DOUBLE YOUR MONEY.
EL CARMEL is 4 miles from the city on two roads, ½ mile from the Pacific Electric line, 3 miles from the extension of the Stephenson-ave. Los Angeles electric line.
EL CARMEL is 15 minutes from the city, 10 cents car fare.
WATER IS developed for El Carmel and 4 shares of water stock with each acre which carries the entire WATER PLANT free of debt. DON'T DELAY, do it now while you can have your pick.
THINK OF THIS. 4 miles from the city with FREE WATER for $250 to $400, one-fourth cash, balance 1, 2 and 3 years at 6 per cent. You can grow oranges, walnuts, straw, black and loganberries and alfalfa; also an ideal location for poultry.
FREE EXCURSION. every day at 11 o'clock.
F. H. BROOKS COMPANY, 215-16 Currier Bldg., 212 W. Third st. Both 'Phones. 27

FOR SALE—
FORTUNES IN LOS ANGELES REALTY.
SNAP.
SIXTH ST., NEAR FIGUEROA.
50x120.
ONLY $10,800. ONLY.
CHEAPEST BUY IN THE BLOCK.
LOOK THIS UP AND THEN SEE
WRIGHT & CALLENDER, 319-23 S. HILL ST. 27

FOR SALE—
WASHINGTON ST. WASHINGTON ST. IS A GOOD PLACE TO BUY.
72 FEET ON NORTH SIDE OF WASHINGTON.
50 FEET ON HOPE ST., 100 FEET NORTH OF WASHINGTON ST.
THIS PROPERTY JOINS IN THE REAR, FORMING AN "L."
IMPROVED WITH AN 8-ROOM HOUSE, MODERN AND IN GOOD CONDITION. PRICE FOR THE ENTIRE PROPERTY,
—$20,000—
ANY INFORMATION GLADLY GIVEN.
J. W. CLINE REALTY COMPANY, 503 MERCHANTS TRUST BLDG., 207 S. BROADWAY. BROADWAY 4885. HOME 7089.

FOR SALE—
WHAT WE ADVERTISE HAS MERIT.
BEST BUY NEAR THIRD ST. AT THE FLIGHTS.
AN EAST FRONT 60-FOOT LOT.
I HAVE A TENANT TO LEASE AS SOON AS IMPROVED.
—$55,000—
BUYS A SPLENDID INCOME PROPERTY, CLOSE IN.
—ANOTHER—
A GUARANTEED MONEY-MAKER ON SPRING STREET.
C. P. DEYOE, 302 LAUGHLIN BLDG. 27

FOR SALE—
"IF WE ADVERTISE IT, IT'S SO."
WASHINGTON-STREET CORNER.
WASHINGTON-STREET CORNER.
SOUTHEAST CORNER WASHINGTON AND MAGNOLIA AVE.
LOT 72x185 FEET.
CHEAPEST LOT ANYWHERE IN THIS LOCALITY, FULLY $50 PER FOOT UNDER VALUE.
—$9500— —$9500— —$9500—
EDWARD D. SILENT & CO., EST. 1885. 216-218 WEST 2D ST. MEMBERS L. A. REALTY BOARD.

FOR SALE—
JEFFERSON STREET.
JEFFERSON STREET.
NORTHWEST CORNER HALLDALE.
NORTHWEST CORNER HALLDALE.
PRICE $2750.
SIZE 55x115 TO ALLEY.
This is the cheapest CORNER on Jefferson st., east of Western ave. It is ripe now for improvement with a business building. There is a big margin in this for speculator or conservative investor. If you are not aware of the improvements being made in this section, call at our office and let us tell you why you should KEEP AN EYE ON JEFFERSON STREET.
HERRON REALTY CO., Members Los Angeles Realty Board, 27 300-301 H. W. Hellman Bldg.

FOR SALE— Business Property.

FOR SALE—
$90,000—FACING CENTRAL PARK. Lot 60x165, on Olive; this is the cheapest piece of park frontage and we urge quick action; this lot will be cheap at $2000 per foot a year from now; note the improvements under way and the value of such frontage in other cities.
$22,500—WALL ST., NEAR FIFTH. 52x120 feet, improved with 3-story apartment house; at this price it is a big bargain; if you are familiar with prices in this vicinity you will realize the opportunity we offer you; the property is clear; $10,000 cash will handle it.
$20,000—S.W. corner of Wall and Boyd; 60x100 feet, with a depth of 52 feet in the rear; you cannot find another corner as close to the business center at such a price; ought to sell for $400 a foot.
$18,000—N.W. corner of Jefferson and May West; 65x135; improved with new 2-story building, containing 3 stores and 3 flats; if you don't know how rapidly this corner is becoming a business center, go out and see what is going on; the paving of Jefferson st. is spoken of; you know how values always increase with the laying of asphalt streets; buy now and make a profit; this is a good investment.
$12,500— Pico st., between Dewey and 12 Molino; 51x149 feet; improved and renting for $101.50 per month; this property is in the best business block on W. Pico st.; it is a bargain at the price quoted.
$10,000—Unimproved corner on Ninth, just east of Central; 120 feet frontage on E. 9th; this is a splendid investment for a quick turn; terms, ½ cash; a corner near this sold recently for $170 a front foot.
$4500—S.E. corner of Ninth and Ceres; 38x156 to alley; 5-room cottage; income $25 per month; the cheapest remaining corner west of Central; the corner of Towne and E. 9th sold recently for $300 a foot.
$8000—South side of 9th, between Stanford and Ceres; size 38x150; $5000 cash will handle.
ROBERT MITCHELL CO., 508 S. Broadway. 27

FOR SALE—ARCADE DEPOT BARGAIN. $3750—121 Gladys ave., good 4-room house, with lot, 27½x30, to a 13-ft. alley; rental $25 per month. This is less than $65 per front foot for the property vacant and you cannot get anything in the block for a much higher price. In the meantime it pays 6 per cent. net on the price asked and is increasing rapidly in value. You can make some money by holding it awhile. See it.
CROAKE & M'CANN, 325 Douglas Bldg. Phones Main 3430; Home 1812. Members Realty Board. 28

FOR SALE—
STOP AND THINK.
—60x165—
FIGUEROA STREET.
FIGUEROA STREET.
BETWEEN SEVENTH AND EIGHTH.
ONLY $35,000. ONLY
WHAT A BARGAIN.
SEE MR. ANDREWS, 27 219-223 S. HILL ST.

FOR SALE—
A BLOCK OF 27 LOTS.
GRIFFIN AVENUE.
GRIFFIN AVENUE.
AT A VERY LOW FIGURE.
A chance to double your money.
$10,000 to $15,000 will carry it.
HERRON REALTY CO., 28 300-301 H. W. Hellman Bldg.

FOR SALE—
3 BLOCKS FROM 3RD AND BROADWAY.
You have all heard the talk of the tunnel to go in on 4th st., also of the one to pierce the hill at 2nd, and you are guessing which it shall be; let me tell you, be safe and buy 3rd st., or near it. I have 65x120 feet between Flower and Figueroa on 3rd for $26,000. Double frontage Figueroa and Fremont near 3rd, $22,500; cheapest piece in the block, or will sell Figueroa frontage for $12,500 or Fremont for $8000. Fremont, 60x165 for $7000 and many others. Call and let me show you.
VAN VRANKEN-HUNTER REALTY CO., 27 404 Chamber of Commerce.

FOR SALE—
JEFFERSON ST.
JEFFERSON ST.
Look at this for a buy on Jefferson st. $2500 takes a 50x120-foot corner, just west of Normandie. This is a bargain, but you will have to act at once if you want it. We can also deliver for a short time a 45-foot, south-front, just west of Normandie, for $1200. These are the best buys in the southwest business section. Look them up. "IT PAYS TO SEE US."
EDWARDS & WINTERS CO. L.A.R.B. 27 320-323 Laughlin Bldg.

FOR SALE— $4250.
MUST BE SOLD AT ONCE BY ORDER OF COURT TO CLOSE AN ESTATE. A FINE BUSINESS CORNER, 52x150 TO AN ALLEY. IMPROVED WITH 2 FRAME BUILDINGS OF 10 ROOMS EACH AND STORE BUILDING WITH 3 LIVING-ROOMS IN REAR. THIS PROPERTY IS NOW PAYING $60 PER MONTH AND ONLY PARTIALLY RENTED. IT WILL PAY $100 PER MONTH WITH A VERY LITTLE OUTLAY, $3250 CASH, BALANCE 3 YEARS, 7 PER CENT.
HOLMES & WALTON, SOLE AGENTS. 504-6 GRANT BLDG., 4TH & BROADWAY.

FOR SALE—GREATEST BARGAIN NORTH OF 7TH ST., WEST OF CENTRAL AVE.
We have for sale the northeast corner of Kohler and Wilde sts., 121x106 feet; this fine corner is located 100 feet south of 6th st., 1 block west of Central ave. and within 400 feet of the new Arcade Depot; admirably situated for hotel, rooming house or for small apartments; this property must be sold, and the price which has been put on it is less than inside property is selling for in the same neighborhood, and $100 per foot less than any other corner between Main st. and Central ave.; price only $200 per foot; big bargain.
ERKENBRECHER SYNDICATE, LTD., SOLE AGENTS, 203 UNION TRUST BLDG. 4TH AND SPRING.

FOR SALE—
ON SOUTH MAIN STREET.
NEAR 14TH ST.
—50x150—
PRICE $560 PER FOOT.
THIS IS UNQUESTIONABLY THE CHEAPEST PIECE ON MAIN ST., ADJOINING PROPERTY HAS BEEN SOLD FOR $600 PER FOOT.
BUSINESS PROPERTY DEPARTMENT.
JONES & RYDER LAND CO., 27 218 W. THIRD ST.

FOR SALE—
—$2500—
N.E. corner Rice and Moneta. 51x135 to alley.
CONWAY & KESSLER, 27 405 Laughlin Bldg.

FOR SALE—
$17,500, the best close in corner for the price in the city, will bring $20,000 easy, within 6 months.
$27,500. A fine corner between Main and new union depot. nominal improvements bringing $60 per month, a fine buy at this price.
$3500. 55x110, with two cheap cottages, near River Station, rents $22 per month.
L. L. BOWEN, 502-3 Fay Bldg. L.A.R.B. 28

FOR SALE—
WAREHOUSE SITE.
—50x277—
PRICE $6500.
Five minutes' walk from Main and First sts.; accessible from three sides; most ideal piece of warehouse and trackage property.
ROBERT MITCHELL CO., L.A.R.B. 508 S. Broadway.
"No misrepresentation." 27

FOR SALE—THE BEST BUY ON WEST Washington st., northwest corner, large lot, fine for business or residence, owner needs money and must sell; this offer is good for few days only; procrastination is the thief of time; investigate now. M. FERNANDEZ, JR., 439-440 Copp Bldg. 27

FOR SALE— Business Property.

FOR SALE—WE WANT TO SELL THE properties described below during the present week. The prices will bear investigation.

No. 1. $4000—Lot 31, Bronson tract, 48x125 feet, on Jefferson st. near Main, worth $100 a foot.

No. 2. $6000—6 acres on Pacific ave. in Long Beach. If you are in touch with the progress of Long Beach you will snap this up.

No. 3. $9000—N.E. corner of First and Boylston, 61x145 feet. Count the minutes it takes you to walk to it from Broadway, then reflect.

No. 4. $12,500—A modern building on W. Pico st., containing 2 stores and 2 flats; lot 48x126 feet; income $100 per month; $6500 cash required.

No. 5. $14,000—Ocean Park, improved, worth $20,000. Investigation will prove this.

These properties must be sold regardless of values. Come in and see us, but do it now.

ROBERT MITCHELL CO., Sole Agents, 27 508 S. Broadway. L.A.R.B.

FOR SALE—
BY ARTHUR W. KINNEY CO.
BROADWAY. BARGAIN.
BROADWAY. BARGAIN.
ONLY
$400 PER FRONT FOOT.
$400 PER FRONT FOOT.
We will deliver 60 feet on Broadway near First st., with improvements, for $400 per front foot. This is $100 per foot less than anything in the block. Property across the street held at $700 per foot.
This property will sell for $1000 per foot inside of 18 months, and this is no dream, either.
WE HOLD OPTION AND CAN DELIVER THE GOODS.
ARTHUR W. KINNEY CO., 119 (MAIN CORRIDOR) MERCHANTS' 28 TRUST BLDG., 207 S. BROADWAY.

FOR SALE— $4250.
MUST BE SOLD AT ONCE BY ORDER OF COURT TO CLOSE AN ESTATE. A FINE BUSINESS CORNER, 52x150 TO AN ALLEY. IMPROVED WITH 2 FRAME BUILDINGS OF 10 ROOMS EACH AND STORE BUILDING WITH 3 LIVING-ROOMS IN REAR. THIS PROPERTY IS NOW PAYING $60 PER MONTH AND ONLY PARTIALLY RENTED. IT WILL PAY $100 PER MONTH WITH A VERY LITTLE OUTLAY, $3250 CASH, BALANCE 3 YEARS, 7 PER CENT.
HOLMES & WALTON, SOLE AGENTS. 504-6 GRANT BLDG., 4TH & BROADWAY. 27

FOR SALE—
BY ARTHUR W. KINNEY CO.,
PAYING 12 PER CENT. INTEREST,
ON
$7000—PRICE—$7000.
50x125 feet, with modern 4-flat Building; income $75 per month. 7 minutes' walk of 1st and Broadway.
ARTHUR W. KINNEY CO., 119 (Main Corridor) Merchants' Trust Bldg. 207 S. Broadway.

FOR SALE—
—$9750—
The cheapest corner on San Pedro.
—50x120—
North of Washington.
Stores paying $54 per month.
CONWAY & KESSLER, 27 405 Laughlin Bldg.

FOR SALE—
SAN PEDRO ST. NEAR EIGHTH.
SAN PEDRO ST. NEAR EIGHTH.
60x125 TO ALLEY.
60x125 TO ALLEY.
IMPROVEMENTS, TWO COTTAGES.
PRICE $175 PER FRONT FOOT.
PRICE $175 PER FRONT FOOT.
Address "EXCLUSIVE AGENT," P. O. box 101, Station C, city. 1

FOR SALE—
SANTA FE AVE. BARGAIN.
SANTA FE AVE. BARGAIN.
$2700.
2 COTTAGES RENTING FOR $24 PER MO.
40x140 TO ALLEY.
BETWEEN 7TH AND 8TH STS.
Sole agents, CONWAY & KESSLER, 27 405 Laughlin Bldg.

FOR SALE—
ON SAN PEDRO ST.
BETWEEN FOURTH AND FIFTH STS.
LOT 54x115.
IMPROVED WITH 3-STORY BUILDING OF STORES AND 23 ROOMS, WITH A COTTAGE IN REAR.
INCOME $120 PER MONTH.
PRICE $475 PER FOOT.
CHEAPEST PIECE ON SAN PEDRO ST.
BUSINESS PROPERTY DEPARTMENT.
JONES & RYDER LAND CO., 27 218 W. THIRD ST.

FOR SALE—BY
BARRY BROS., 228-229 BRADBURY BLDG.
62x167, SOUTH MAIN, NEAR WASHINGTON, AT A PRICE WHICH MAKES IT A FINE INVESTMENT. ACT QUICKLY IF YOU WANT THIS AT $400 PER FRONT FT.

FOR SALE—
RUTH, BETWEEN 5TH AND 7TH.
—$17,500—
New 42 room apartment house.
East front, 50x110.
Leased for $1800 per annum.
Sole Agents, CONWAY & KESSLER, 27 405 Laughlin Bldg.

FOR SALE—
ON SOUTH MAIN ST.
NEAR 28TH ST.
—70x148—
IMPROVED WITH 2 2-STORY HOUSES. THIS IS ON WEST SIDE OF STREET NEXT TO THE BEST IMPROVED CORNER ON MAIN ST., SOUTH OF WASHINGTON ST.
$300 PER FOOT.
EASY TERMS.
BUSINESS PROPERTY DEPARTMENT.
JONES & RYDER LAND CO., 27 218 W. THIRD ST.

FOR SALE — BUSINESS LOT, CORNER Temple and Ensign sts., $1000; best buy in city. Address JOHNSON, P. O. box 1302, city.

FOR SALE — 2 LOTS WITH COTTAGE, INdustrial center, 11th st., on switch; bargain. PHONE 51791. 26

CONTRACTORS— And Builders.

ARE YOU TIRED OF PAYING RENT, IF so select location in any part of the city, we will buy it and build building to suit your requirements, on very easy terms. Address room 30, FT. MOORE APARTMENTS, 425 N. Hill. 4

WANTED—CONTRACTORS AND BUILDers to build a number of cottages and 8-room houses in the city; we furnish all the cash for building, cement walks and water in. LARKIN & CO., 421 Byrne Bldg. Phone 1068.

CEMENT WORK; COTTAGE WALKS, 8 cents; steps, 30 cents; repairing old work; satisfaction guaranteed. A. N. PONIATOVSKY, 1465 W. 40th st. Home 24667, West 2864. 2

LOS ANGELES CONSTRUCTION CO. moved to 303 TRUST BLDG., 2nd and Spring sts. All kinds of building and right prices. 28

WE BUILD 4-ROOM CALIFORNIA BUNGAlow $250; 2 rooms $135. P. J. LEAVER & CO., Contractors, 434 S. Hill. 28

FOR SALE— Flats.

FOR SALE—
FLATS.
FLATS.
INCOME $2650.
Eleven 5 and 6-room flats and store in one corner.
Modern, with all conveniences, always rented, located on Grand ave., about 1200 feet from Courthouse. This is an exceptionally good buy.
Price $26,000.
HERRON REALTY CO., 300-301 H. W. Hellman Bldg. Main 247. Home 4002.

FOR SALE — CLOSE-IN INCOME PROPerty, cash or part on time; a home to step into with an income. Apply 942 W. SIXTH ST. 1

FOR SALE— Hotels and Lodging-houses.

FOR SALE—ROOMING-HOUSE, 15 ROOMS; good location; close in; price $800. Call Monday, 311 S. HOPE ST. 27

FOR SALE—ROOMING-HOUSE, 15 ROOMS, well furnished, cheap rent; well filled. 228 S. BUNKER HILL. 28

FOR SALE—ROOMING-HOUSE AND RESTaurant, clearing $450 month. 131½ N. MAIN. 3

FOR SALE— Hotels and Lodging-houses.

FOR SALE—
Rooming house of 40 rooms, fine location, full of roomers, winter and summer, good lease, party sick, cannot handle large house; will sell cheap or trade for good lots; cottage or smaller house.
Rooming house of 12 rooms on Main, cheap rent, good business, $800.
Another on Main, 13 rooms, $1100.
One on East Third st., furniture and carpets, like new, fine house and good business. 22 rooms, cheap rent or will trade for larger house on Main or Spring, and assume.
One of the best 70 room rooming houses in Los Angeles, will stand the strictest investigation, know this house personally, always full, winter and summer, good class of roomers, part cash.
If you are looking for a rooming house we are in a position to show you the best bargains in the city. TAYLOR & SMITH 13— Stimson Bldg. Main 1632. 7228. 28

FOR SALE—ROOMING HOUSE. First class, the very best in the city, owner compelled to return east; this house takes in nearly $700 a month; $250 rent; will net over $30—, after everything is paid; high class of roomers, that will stay the year round; rooms always all filled; close in, all outside rooms; 5 year lease; rooms are beautifully furnished; large light and airy. This is the best investment that we have in the office at the present time; can be purchased for ½ cash, balance monthly payments. We know this to be a bargain.
Investment Department 1. JONES & RYDER LAND CO., 218 WEST THIRD ST. 27

FOR SALE—BIG SNAP; NEW APARTMENT house; all new furniture, single and suites, hot and cold water, bath, gas range, telephone; only $450, $150 cash; it is worth $650 with the 2 years' lease, balance long time; lease two years; rent $35; fine home and good income; rooms all occupied at good prices. See MR. LARKIN, at 421 Byrne Bldg. now, for the best little bargain in town. 27

FOR SALE—ROOMING HOUSE. "NO MISREPRESENTATION." 20 rooms, strictly new and up to date. This is a bargain and is paying handsomely. Don't overlook this snap, price $1100. FINLEY & ILLO, Ground floor. 341 South Hill street. 28

FOR SALE—IF YOU HAVE $1000 TO $1500 to pay on a finely furnished 30 or 32-room house, we can give time and easy payments on balance; have 2 or 3 extra good at right price. M. & M. REALTY INVESTMENT CO., 224 Bryson Bldg. 28

FOR SALE — BY J. R. RICHARDS HOTEL Brokers' Co., 321 Laughlin Bldg. First-class hotels, apartment-houses and rooming-houses, country hotels, new hotel buildings for lease on favorable terms. J. R. RICHARDS HOTEL BROKERS' CO., 321 Laughlin Bldg.

FOR SALE—34 ROOM LODGING HOUSE, located at division headquarters, Southern Pacific Railway, 150 miles north of Los Angeles, lease $105 per month for four years, clears $175 monthly, $2500 takes it. WHITE & M'CUNE, San Pedro property, 302 Fay Bldg.

FOR SALE — BARGAIN IN A 61-ROOM rooming-house, consisting of 16 separate flats, all furnished; each has private bath; all rented, near Arcade Depot; this is a good buy; price $2700. See M. L. GREGORY, 421 S. Broadway. 28

FOR SALE—30-ROOM HOUSE, A CORNER, new and 24-room house, new and also the largest Turkish bath in town; above are in center of town, for sale on account of owner's poor health. Apply to owner, office 1, 348½ South Hill st.

FOR SALE — 19-ROOM ROOMING-HOUSE on Main, close to Pacific Bldg; clears $100 monthly; full year around; can be bought cheap, if taken now; this is a bargain. WALKER, BARBER & CO., 451½ S. Broadway. 27

FOR SALE—IF YOU ARE LOOKING FOR a nice 50-room hotel, we have a dandy that we can sell at a great bargain; this is worth looking into at once. TALBOT & BLACK, 229 H. W. Hellman Bldg. Home 4530. 27

FOR SALE—NO MISREPRESENTATION. 24 room rooming house, centrally located, long lease, rent reasonable, clearing $150 per month; this place can be bought cheap. FINLEY & ILLO, 341 S. Hill st. Ground floor.

FOR SALE—52 ROOMS, NEW HOUSE, VERY best in city, clears $300 per month the year round, or can be rented for offices; rent $4 per room; four years' lease. Address V, box 196, TIMES OFFICE.

FOR SALE—26-ROOM HOUSE, ALL NEW furniture, with a 3 years' lease; rooms all full; this is a bargain; close to Arcade Depot. See M. L. GREGORY, Golden State Realty Co., 421 S. Spring st. 28

FOR SALE—THE BEST ROOMING HOUSE close in; owner must leave city; 5 years' lease; income $125 over all. Price $1000; terms. See HALE & CO., 305½ S. Main. Phones Main 5835; Home 7325. 27

FOR SALE—IF YOU WANT A FIRST CLASS money maker rooming house of 48 rooms, with furniture and lease, at $1100, and easy terms, write R. C. BRINKERHOFF, 789 Main st., Riverside, Cal. 3

FOR SALE—TRANSIENT LODGING-HOUSE, 21 rooms, new house, new furniture, good lease, low rent, clears $125 per month; $1800, $1100 cash; a snap. McFATRIDGE CO., 319 S. Spring. 27

FOR SALE—ROOMING HOUSE, 15 ROOMS, within 5 blocks from postoffice, $500; 8 room flat, $350; 42 room apartment house, $2200; restaurant, seats 36 people, for $100. 519 W. 7TH ST. 27

FOR SALE — THE BEST PAYING HOTEL in the city, rent $200; income over $600; 42 rooms, full the year round; in very center of city; snap. Address S, box 137, TIMES OFFICE. 2

FOR SALE—ROOMING-HOUSE OF FIFTEEN ROOMS; GOOD FURNITURE AND GOOD LOCATION; PRICE $550. 330 E. 4TH STREET. 27

FOR SALE—OR RENT—FLAT, 6 ROOMS, bath, kitchen for cooking; good furniture; $30 month, water paid. 226 S. BUNKER HILL. 28

FOR SALE—$700 CASH BUYS THE BEST 20-room house on Broadway; rooms always full; rent $75; long lease. Address V, box 186, TIMES OFFICE. 27

FOR SALE — FURNITURE 3 BEAUTIFUL sunny room flat, rooms rented, good income; healthy location; a bargain. 109½ FLOWER. 2

FOR SALE—BY OWNER, 23 ROOMS, RENT $40; lease, gas, electric light, furniture fine, $850 takes it. WM. STADT, 207 W. 7th. 1

FOR SALE— Country Property.

FOR SALE—
HOMESEEKERS.
Our county soil took first premium at St. Louis Exposition as being the richest in the world; 600 bushels potatoes or onions to the acre; six crops alfalfa; grapes pay $400 per acre; fine dairy county; literature free. PACIFIC COAST LAND CO., Stockton, Cal. 3

FOR SALE — FINE TWO-ACRE TRACT, nice 2-story new house, good land, located on car line, Redondo way; bargain; $2500.
Also five acres alfalfa land, 1 block from car line, $1900.
Also two acres with buildings, $1000, ½ cash, see these.
2 M. W. ATWOOD, 612 Grant Bldg.

FOR SALE—22½ ACRES ON THE FAMOUS Tuffree ranch, all under the Anaheim Union Water Company ditch, fine soil, adapted for walnuts and oranges, with large warehouse thereon, three miles east of Fullerton; price $3600, 1-5 cash and balance in 1, 2, 3 and 4 years, at 6 per cent. interest. Address JACOB STERN, Fullerton. 27

FOR SALE—20 ACRES AT PLACENTIA, with 5 shares of water stock, under the Anaheim Union Water Company ditch, adapted for trees; with five-room house, barn and chicken corral; price $4000, ¼ cash, balance in 1, 2, 3 and 4 years, at 6 per cent. interest. Address JACOB STERN, Fullerton. 27

FOR SALE—20 ACRES EAST OF ANAHEIM; land adapted for every kind of produce; this is under the A. U. W. Co. ditch, water stock with it if needed; price $3000; terms, ¼ cash and balance in 1, 2 and 3 years, at 6 per cent. interest. Address JACOB STERN, Fullerton. 27

FOR SALE—20 OR 30 ACRES IMPROVED ranch, 10 miles from city, ¾ mile from Redondo car line; 5-room house; best soil and water; this is a bargain and must be sold; $200 per acre. CAL. FARM IMPROVEMENT CO., 236 H. W. Hellman Bldg. Home 6644, Broadway 4550.

FOR SALE—160 ACRES AT GLENDORA, beautiful oaks, magnificent view, fresh mountain air, above fog, surrounded by orange groves, plenty water, near proposed electric line, and only $50 per acre, must be sold. A. E. BELL, No. 225 W. 2nd st., call in forenoon. Phone Main 838, Home 1100. 2

FOR SALE—
$1700—Only for 10 acres level land, all in full-bearing vineyard, 10 miles from town.
COOPER & CUDDEBACK, 28 213 S. Broadway, room 237.

FOR SALE—300 ACRES, WEST OF FULLERton; land adapted for walnuts or oranges; fine soil, in 5, 10 or 20-acre tracts; price $200 per acre, ¼ cash and balance in 1, 2, 3 and 4 years, at 6 per cent. interest. Address JACOB STERN, Fullerton. 27

FOR SALE—SEVERAL 5-ACRE RANCHES, 30 minutes' ride from First and Spring; cheap water; no frost; fine fruit and vegetable land; two are set to walnuts; price $2500 up, easy terms. YOUNG & ADAMS, 337 S. Hill st. 27

FOR SALE—40 ACRES AT ARTESIA, WITH fine house and well and modern farming improvements; price $4000; terms, ¼ cash, and balance in 1, 2 and 3 years, with interest at 6 per cent. Address JACOB STERN, Fullerton. 27

FOR SALE—25 ACRES IN PLACENTIA, all under the A. U. W. Co. ditch; this land will raise anything, now in barley; price $2500; terms, ¼ cash and balance in 1, 2 and 3 years. Address JACOB STERN, Fullerton. 27

FOR SALE—$1 PER ACRE. 20 ACRES NEAR Pomona College; $10 per acre, 5 acres near Downey. Inquire 452½ S. MAIN ST., room 12. 27

FOR SALE—STAMP BRINGS FREE CATAlogue of country lands. BURR-PADDON CO., 40 Montgomery st., San Francisco, Cal.

FOR SALE— Country Property.

FOR SALE—
WE SELL THE EARTH.
BASSETT & SMITH.
—CORCORAN—
—CORCORAN——CORCORAN—
—CORCORAN—

Reader, here in Los Angeles, we are so wrapped up in our own active city that we do not stop to think about there being other counties where there are things doing. But let us tell you if you so think that you are awfully mistaken at Corcoran, Kings county, California, the Security Company who within the past six months bought 30,000 acres, have since made vast improvements and have resold about 15,000 acres. The new settlers are planting and improving in every direction; several thousand acres are being planted new to alfalfa, trees and vines; you can see a good class of buildings going up wherever you may look. The Santa Fe R.R. runs through the colony for five miles. They are building up a good new town. Three pressed-brick buildings now completed, two more being erected on the main business street—Whitley avenue—You are not allowed to build any but brick buildings. There are wide cement sidewalks; in fact, they are building up their town and county on a broad scale. Only been working it for about four months, yet in town there is being started and now in operation, bank, hotel, general merchandise, hardware, farming implements, paint store, livery stable, barber shop, restaurant, water system, telephone, electric line will be in within two weeks; also numerous flowing wells throughout the tract.

G. A. Smith of Los Angeles has bought 400 acres of land which he will plant to alfalfa, and is going to erect the finest creamery in the State, and will purchase any quantity of milk from ranchers. Mr. Lewis has purchased 640 acres; has planted 160 acres to alfalfa, and is now planting 180 acres to asparagus, and will start a canning factory. All this you will see, and more, if you go up to investigate.

Now we have just subdivided 640 acres into 40-acre tracts, adjoining Corcoran; it is located just one mile due west of the business center of Corcoran town site. Whitley avenue, the business street, 90 feet wide, is being continued for one mile through our tract, thus giving us two miles privilege on this beautiful avenue, or it will be a beautiful avenue; is to be set out with border trees from one end to the other this season. These are in our tract—16 40-acre pieces, all facing on good streets, right in the center of the tract we sold this week two forties; that leaves but 14 forties left. The purchasers have already moved on the property, and will undoubtedly build a two-story house, and plant out 60 acres to alfalfa, fruit trees, vines, etc. This 80 is named the Old Homestead, and will be set up with winding drives, flowers, shrubbery, etc. There is a fine flowing well on the property, with abundance of gas for lighting and cooking purposes; fine flowing artesian wells can be had anywhere near. There are about 30 well-boring outfits now in operation, and there has never yet been a failure.

Say, reader, don't you want to get into this model prospering community? Why not buy a 40 or 80 adjoining the Old Homestead? This is something new, just thrown open for sale. Prices from
—$45 TO $60 PER ACRE—
1-4 cash, balance easy terms; last payment over three years; first-class land for alfalfa, fruits and vines, at a ridiculously low price. Should double in values in next year or two. Call, write or phone, and go up with us
NEXT TUESDAY EVENING.
Round trip ticket only $10.50. It is worth that to see the activities now going on. Phone us, and we will call and see you and give you full particulars. For the half has not been told," nor one-tenth even; let us tell you about it. What think you? If you do not want 40 acres we will sell from 10 acres up. Think it over, and act before Tuesday. Call for BASSETT in this proposition.
BASSETT & SMITH. 27 302½ S. Broadway.

FOR SALE—HOMESEEKERS PUT YOUR MONEY IN COUNTRY PROPERTY CLOSE TO LOS ANGELES. LOOK AT THESE BARGAINS.
10 acres, 3-room house, barn, chicken-houses, 2 acres alfalfa, 6 acres barley, young family orchard, 2-inch flowing well, wagon, plow, harrow, harness; water for irrigating for sale at a low rate. This is a fine property, buildings new, location excellent; 1 mile from railroad and town, $2800.
If you want a small dairy and poultry ranch, this will interest you. 25 acres good land, 10 acres in alfalfa, balance in grain, 5-room house, good barn, windmill and tank, small pumping plant, 3 wells, family orchard; price includes 6 fine dairy cows, 2 heifers, chickens, some hay, wagon, mower, rake, plow, harrow, corn planter and buggy; only ¾ of a mile from the electric road; price $4500.
This is a good one. 20 acres rich level land suitable for any crop; 3-room house, barn, windmill and tank, 20 cords standing wood. This property is close to Anaheim and cheap at the price; $2500.
45 acres, the best beet and alfalfa land in the county; artesian water cheaply developed. We offer this land at $125 per acre.
10 acres sandy loam, ¼ mile from electric road, $1000.
We can furnish anything in ranches you may want. LOS ANGELES AND ORANGE COUNTY REALTY CO., 435 Stimson Block, Third and Spring sts.

FOR SALE—
WE SELL THE EARTH.
BASSETT & SMITH,
A GOOD BUSINESS INVESTMENT AT GLENDALE.
Located on one of the best corners in Glendale; large lot, large two-story building. Building now occupied by postoffice, general merchandise store and meat market on first floor; society hall on second floor. We will guarantee to lease building so it will pay 11 per cent. interest on price asked, viz $9500.
And you can buy it at good terms. Reader, this is the first time this property has been offered for sale. It is positively worth looking up. Just think, on a main corner, old established business center, with postoffice. Bank on opposite corner.
We are exclusive agents.
See us at once about it. You do not find these openings often. Corner property and 11 per cent. income.
BASSETT & SMITH, 302½ S. Broadway. 27

FOR SALE—YOUR OPPORTUNITY IN THE famous Sacramento Valley.
20 acres, garden soil, near a city, price $3000.
80 acres, half mile from railroad station, fine alfalfa land, price $6000.
274 acres choice bottom land, of which 80 acres are in bearing orchard; abundance of flowing water to irrigate all, price $17,000.
1280 acres, irrigated from flowing stream on place, fenced with woven wire, new 4 room house, new 85 foot barn, growing crop included, will be sold for $24,000 to settle estate.
6200 acres, choice land, all fenced, 150 acres in alfalfa, 30 acres orchard, two pumping plants, complete dairy and cheese plant, 3 barns, good dwelling, steamboat landing and warehouse, price $165,000.
For these and other lands in Tehama county, which extends from the summit of the Sierras to the heights of the Coast Range, across the fertile Sacramento Valley, the most favored valley of the Great West.
Communicate with E. L. SISSON, Tax Collector of Tehama county, Red Bluffs, Cal.

FOR SALE—
COUNTRY PROPERTY.
In Ontario, the most beautiful fruit section of California.
10 acres—A splendid highly improved corner; 20 minutes to business center; 10 minutes' walk to street car; curbed and guttered like city property; cement head ditch; plenty of water; magnificent view 7½ acres in Washington navels; 2½ acres in peaches. Trees 13 years old, in fine condition; insuring two returns a year; neat four room cottage; good brick cistern; fine palms, roses and small fruits. Electric light and city pressure water only 500 feet away; small cost to connect.
Ranch could be cut into 2½ acre lots and sold at a profit; near 3 railroads and electric line to Los Angeles; land on all sides highly improved; good neighbors; a real bargain insuring splendid living and a sure investment. Owners death makes sale necessary. This property will stand close investigation. See us quickly, it will not last long.
MINES & FARISH, 315 S. Hill st. Acreage Department. 3

FOR SALE—$65 PER ACRE. TEN MILES FROM CITY, 240 ACRES, OR WILL SELL IN 40-ACRE TRACTS. NEAR BURBANK.
OVER 1000 FEET ELEVATION.
ALL BEAUTIFUL, PERFECTLY LEVEL LAND, ALL SOWN TO WHEAT AND BARLEY, FINE FREE SOIL.
THE GRAIN CROP WILL PAY HANDSOME INTEREST WHILE LAND IS INCREASING IN VALUE.
THIS IS FAR BELOW PRICE OF ANY FINE LAND, THIS CLOSE TO CITY, WITH THE OWENS RIVER WATER TO BE BROUGHT DOWN THIS PICTURESQUE VALLEY, AND ELECTRIC CAR LINE TO RUN TO HUNTINGTON'S 16,000 ACRE RANCH AT SAN FERNANDO. THIS PROPERTY IS AN EXCELLENT INVESTMENT.
LEO J. MAGUIRE & CO., EXCLUSIVE AGENTS, 305-6 F. P. FAY BLDG., CORNER 3RD AND HILL STS. PHONES—HOME 1133. SUNSET BROADWAY 4777. 4

FOR SALE—10-ACRE BEARING NAVEL AND VALENCIA ORANGE ORCHARD, IN AZUSA VALLEY; TWO-STORY, 8-ROOM RESIDENCE; ALL IN FIRST-CLASS CONDITION; A GREAT BARGAIN; FOR BUSINESS REASONS, OWNER MUST LIVE EAST. ADDRESS 723 W. 19TH ST., LOS ANGELES. 'PHONE 2468.

FOR SALE—INVESTORS AND HOMESEEKers, we sell you an irrigated, cultivated, diversified farm, size and terms to suit. From first payment we develop improvements, farm to pay you annual income until you occupy. Will pay big earnings; deed in trust and development guaranteed. Investigate today. CALIFORNIA FARM IMPROVEMENT CO., 236 H. W. Hellman Bldg., Los Angeles, Cal.

Classified Liners.

FOR SALE— Country Property.

FOR SALE— COUNTRY PROPERTY.

FOR SALE— RANCHES, RANCHES, RANCHES.

$15,000.

40 acres, joins corporate limits of a thriving town; 6-room house; two large barns; 30 acres in first-class alfalfa; yielded 225 tons last year; 30 acres in stock beets, barley and corn; three flowing wells and large reservoir; 15 head of first-class cows; 2 horses; 250 chickens; all necessary farming implements to run the ranch; ranch is clearing above all expenses $275 per month, and has been for the past 12 months; this is one of the best ranch propositions in this country today, which investigation will prove; good terms

See MR. WALL, with J. W. CLINE REALTY CO., 503 MERCHANTS' TRUST BLDG., 207 S. BROADWAY. BROADWAY 4885, HOME 7500. 28

FOR SALE—SNAPS; THESE PROPERTIES WE HAVE TAKEN IN EXCHANGE FOR CULTIVATED FARMS IN OUR TRACTS, AND ARE CHEAP.
20 acres on electric line, between here and Redondo, good buildings and orchard, $4300.
30 acres, between here and Redondo, on electric car line, good buildings and orchard, $5400.
25 acres, navels, apricots, walnuts, good buildings, plenty of water, $16,500.
150 acres, Kings county, on Santa Fe R.R., $8 per acre.
320 acres, 5 miles from Corcoran, $30 per acre.
640 acres, 10 miles from Angiola, $10 per acre.
640 acres, 10 miles from Angiola, $7.50 per acre.
90 feet on 24th st., near San Pedro, good house, $4500.
Others coming in daily. Tell us what you want.
CALIFORNIA FARM IMPROVEMENT CO., 226 H. W. Hellman Bldg., corner Fourth and Spring sts., Los Angeles.

FOR SALE—GLENDALE.
20 acres in foothills with water free to the purchaser.
These 20 acres are very choice; gradual slope in foothills, giving the most magnificent view that can be obtained; 1-4 mile west of car line; very richest class of soil.
20 acres at $800 per acre. Fully worth $1000, which is being asked by owners of acreage adjoining. Either 10 acres, or the whole can be bought through us at $800 per acre.
Can be subdivided into 2 acre lots and be sold at good profit.
MINES & FARISH, 315 S. Hill. Acreage Department. 3

FOR SALE—
HEMET LANDS.
One of the loveliest valleys in Southern California situated not far from Riverside. We are selling in 10, 20 and 40-acre tracts. The land has an abundant supply of water delivered to each property. The land is suitable for raising oranges, peaches, apricots, walnuts and alfalfa. Prices range from $125 to $165 per acre. Positively the cheapest good land in Southern California. Free transportation to purchasers. Maps with particulars.
HEMET LAND COMPANY, Wright & Callender, Agents, 319-322 S. Hill street.

FOR SALE—
ON ELECTRIC CAR LINE.
10 acres of deep rich loam soil in the ARTESIAN WATER belt, few minutes' ride from the center of the city.
MUST SELL.
So now is your chance to get land that will double in value. Price $300 per acre, adjoining land $400.
TERMS.
For particulars, see BRUCE SMITH with F. H. BROOKS COMPANY, 215-16 Currier Bldg., 212 W. Third st. Both 'Phones. 27

FOR SALE—
The best bargain (I really mean it) in a 10-acre walnut ranch near El Monte; it is a real beauty, indeed; no better land for walnuts in California; plenty of water, fair buildings, 5 acres 12-year-olds and 5 acres 4-year-olds, cheap at $5000, price only $4750.
ALSO
10 acres in East Whittier, 7 in walnuts, 8 years old; 1 acre, 2 years old, 1 1-4 Valencia oranges and ¾ Muscat grapes, all in fine condition, with paid up water stock in East Whittier ditch; also a new, modern 5-room cottage, well located, near car line, in Whittier, with full lot and a very neat home; the two are offered for $7750 and are richly worth the money.
M. W. ATWOOD, 612 Grant Bldg. Home phone 1714. 2

FOR SALE—
ABSOLUTELY THE LAST CHANCE AT (?).
Income last year nearly $2300; will pay more this season.
84 acres, only 12 miles from the city, near Burbank, 65 acres in full bearing vineyard, and the finest one in California. It has 22 live oaks, making it very attractive. We can sell this at ¼ cash. We hold option for short time only, then price will be $15,000, the actual worth of the property today. There is a survey along the front of property for electric road. If you are hunting a snap, here it is. W. H. NEISWENDER & CO., 212 H. W. Hellman Bldg. 27

FOR SALE—
ALFALFA RANCHES. ALFALFA RANCHES.
80 acres, 15 acres old alfalfa and 50 acres new alfalfa, 167 shares water stock; $12,500, ½ cash.
160 acres, 30 acres old alfalfa and 5 acres new, 213 shares water stock; price $20,000, ½ cash.
105 acres, good alfalfa land, 210 shares water stock; $10,000, ½ cash.
250 acres alfalfa land, at $70 per acre; can get water easily.
Phone 6847. T. J. DOFFLEMYER, Main 2602. 114 S. Broadway.

FOR SALE—$30,000; THE MOST PERFECTLY equipped sheep ranch in California; 2000 acres; fenced, four barb wire; twelve cross-fenced subdivisions; 400 acres in alfalfa; eight-room house, stone barn, dairy house, slaughter-house, blacksmith shop, power-house steam-heated dipping vat; everything new and modern; water piped into all buildings; miles of range adjacent; 20 miles north from Bishop, Inyo county, on line California and Nevada Railway; spur track at ranch; to close estate of John F. Millner, deceased. Address E. B. PARTRIDGE, administrator, Benton, Mono county, Cal.

FOR SALE—AT FULLERTON.
20 acres, 12 in strawberries and vegetables, 8 in barley, plenty of water, small house; $2500.
28 acres, orange and walnut land, 10 shares water stock, $150 per acre.
10 acres Valencia oranges, 4 years old, $6000; these are bargains.
AMERIGE REALTY CO., 123 South Broadway. 27

FOR SALE—20 ACRES ALFALFA LAND; NO better in California; black sandy loam, all smoothed and leveled, 1 1-4 miles west of Loara on S.P.R.R., fair buildings; eucalyptus trees, 5 cords dry wood; 4 tons hay; cow, 29 Leghorn chickens, etc., land all sown to barley; well, windmill and 2-story tank-house and ample water stock; it must be sold and will actually sell cheap. M. W. ATWOOD, 612 Grant Bldg. 2

FOR SALE—FIVE ACRES OF RICH LAND between Fullerton and Anaheim, $750. Terms, $150 down, balance one, two, three or four years at low rate of interest. This is orange and walnut land. Fine groves near by. Only mile and quarter to school, post office, depot and stores. This snap won't last long. Fine easy way to get hold of piece of acreage. Address R, box 82, TIMES OFFICE.

FOR SALE—
ALFALFA RANCH.
40 acres, will produce 400 tons per annum; fine pumping plant, 75 inches water, 2 barns, 4 room house, sheds, windmill and tank; soil perfect, big income from the start; near electric car and near L. A.; $9000, terms.
HORACE G. HAMILTON CO., L.A.R.B. 300 Fay Bldg., Third and Hill.

FOR SALE—IN THE FOOTHILLS NEAR Pasadena, the following small pieces, excellent water rights, good soil—
$400—1 acre, unimproved.
$1000—3 acres, vacant land.
$1500—4 acres, a little rough.
$3000—10 acres, assorted fruits.
L. M. PRATT, 608 Laughlin Bldg., or Altadena office at end of car line. 27

FOR SALE—20 ACRES, ONE MILE WEST of Anaheim, all under the A. U. W. Co. ditch; price $3000, 1-5 cash and balance in 1, 2, 3 and 4 years, at 6 per cent. interest. Address JACOB STERN, Fullerton. 27

FOR SALE — FARMING LANDS; $25 PER acre, easy terms, rich, level land, with water; new colony near R.R. and school; 1500 acres now sold. O. D. BALDWIN & SON, 240 Bush st., San Francisco.

FOR SALE—7 ACRES ON ELECTRIC CAR line to San Pedro, fine soil, 5-room modern house, barn, etc., plenty water, some fruit and alfalfa, for quick sale, $4000. M. W. ATWOOD, 612 Grant Bldg.

FOR SALE—440 ACRES ALFALFA LAND IN 75 miles of city for $8 an acre, artesian water, now on land, also railroad siding. E. G. ROBINSON, 521 Trust Bldg., 2nd and Spring.

FOR SALE—$6000; 160 ACRES FINE FARMing land, no alkali, plenty of water, will raise any kind of crop grown in this climate. EVERHARTY REALTY CO., 424 Bryson Bldg. 28

FOR SALE— Country Property.

FOR SALE — VERY DESIRABLE 5-ACRE ranch, roll the best, close to car line; modern house, hot and cold water. See this. 2 M. W. ATWOOD, 612 Grant Bldg.

FOR SALE—10 ACRES IN THE BEAUTIFUL San Fernando Valley, 7-room house, bath, modern, $300 if sold at once; leaving city. OWNER, 1108 E. Washington. 27

FOR SALE—200 ACRES, SAN FERNANDO, a good bargain; owner anxious to sell. See A. E. BELL, in forenoon at No. 225 W. 2nd st. Phone Main 836, Home 1100. 2

ARLINGTON HEIGHTS.

FOR SALE—
LEMON GROWERS, ATTENTION! SAN JACINTO LAND COMPANY'S LANDS ON ARLINGTON HEIGHTS, RIVERSIDE.
75 acres of the finest lemon groves in California from 3 to 10 years old, perfect location. Will sell in 10-acre lots or larger. Terms, one-third cash, balance in 5 annual notes at 5 per cent.
A few orange groves unsold on this celebrated tract, but you must hurry.
FRANK PEDLEY, Sole Agent, Arlington. Home Phone 1895.

SANTA CRUZ, CAL.

FOR SALE—WRITE AT ONCE FOR FREE copy of Santa Cruz Times' list of real estate snaps.

FOR SALE— Poultry Ranches.

FOR SALE—BY OWNER, 2-ACRE CHICKEN ranch, everything up to date; take San Pedro Interurban car, get off at Slauson and Vermont, first house west. MOUNTAIN VIEW POULTRY RANCH, Box 28, Route 4, University. Tel. South 2717.

FOR SALE—10-ACRE CHICKEN RANCH, well improved, 3 miles southeast, Garden Grove; a bargain. R. R. OVERLANDER, Santa Ana, Cal., R.F.D. No. 2. 6

FOR SALE — POULTRY RANCHES, OR rent, at Petaluma, the poultry center of the world. For free list of bargains write J. L. DINWIDDIE, Petaluma, Cal. 4

FOR SALE—CHICKEN RANCHES FROM 1 to 20 acres. G. E. DELAVAN, 427 Bryson Bldg. Home 3356.

FOR SALE— Suburban Property.

FOR SALE—$65 PER ACRE, TEN MILES FROM CITY, 240 ACRES, OR WILL SELL IN 40-ACRE TRACTS, NEAR BURBANK.
OVER 1000 FEET ELEVATION
ALL BEAUTIFUL, PERFECTLY LEVEL LAND, ALL SOWN TO WHEAT AND BARLEY, FINE FREE SOIL.
THE GRAIN CROP WILL PAY HANDSOME INTEREST WHILE LAND IS INCREASING IN VALUE.
THIS IS FAR BELOW PRICE OF ANY FINE LAND, THIS CLOSE TO CITY, WITH THE OWENS RIVER WATER TO BE BROUGHT DOWN THIS PICTURESQUE VALLEY, AND ELECTRIC CAR LINE TO RUN TO HUNTINGTON'S 16,000 ACRE RANCH AT SAN FERNANDO, THIS PROPERTY IS AN EXCELLENT INVESTMENT.
LEO J. MAGUIRE & CO., EXCLUSIVE AGENTS, 305-6 F. P. FAY BLDG., CORNER 3RD AND HILL STS. PHONES—HOME 1183. SUNSET BROADWAY 4777. 4

FOR SALE—EAGLE ROCK.
The most beautiful foothill valley adjacent to the city; no farther away than Highland Park and 200 feet greater altitude; the car line is now building and fortunes will be made here during the next six months.
We have a few fine pieces suitable for subdivision.
We are also selling lots at the lowest price that they will be ever offered in the valley.
If you can appreciate a beautiful view, see our two fine building sites; 5 large lots in each site; price $2000 for the 5 lots. Building restriction is $1500.
CRITES, MYERS & KULLI, 107 S. Avenue 64 (Garvanza P.O. Bldg.) Branch office on the tract.

FOR SALE—
In North Glendale, 3 acres in oranges. A good well. Close to Casa Verdugo for $3000. 1½ acres $1500; 5 acres all in lemons and fine trees. $4250—3½ acres on a fine corner being 660 ft. frontage on Kenneth Road. A modern 7-room house, hardwood floors, 2 open grates and mantels, porcelain tubs, marble basins, hot and cold water up and downstairs, electric lights, large verandas, cement walks, 2-story barn and carriage house, large cement house that would make 4 good rooms. Price $6500. J. C. FLOYD, 205-6 Mason Operahouse. L.A.R.B. 27

FOR SALE—
EAGLE ROCK VALLEY.
Something doing in Eagle Rock Valley. Cars will be running by May 1st. This valley is a duplicate of the Highland Park Valley, lying between Los Angeles and Pasadena, and no farther from Los Angeles than Highland Park. One first tract is now on the market. Large lots, not toy size, but 48x160. Prices $230 and $325. This is the cheapest that lots will be offered in the valley. Terms—
$10 DOWN AND $ PER MONTH.
CRITES, MYERS & KULLI, 107 S. Ave. 64. Also office on tract after Feb. 1st.

FOR SALE—
EAGLE ROCK.
The car line is now building. We have two magnificent building sites, the finest in the valley. They are very accessible and the view is grand. There are 5 large lots in each site. Price $2000 for the 5 lots. This must be seen to be appreciated. Building restriction $1500.
Office on the tract, or CRITES, MYERS & KULLI, 107 S. Avenue 64 (Garvanza P.O. Bldg.)

FOR SALE—
$30,000—300 acres, all good; 45 acres in alfalfa; 70 acres bottom land; 270 acres suitable for alfalfa; plenty of water; just the thing for a syndicate.
$20,000—14½ acres, city limits; mostly alfalfa; plenty of water.
$7500—5 acres and a fraction, electric line; suitable for subdivision.
$3500—10 acres, all good; some alfalfa; plenty water; well flowing.
$2000—15 acres, ¼ mile from electric house; 2 flowing wells.
E. S. HALL, 229 Mason Building. 28

FOR SALE—
AN ACRE.
Good soil. Plenty water piped direct. Substantial improvements including graded and oiled street and trees. Will make very easy terms and sell for $600.
EMIL FIRTH, 411-417 LAUGHLIN BLDG., HOME $105. MAIN 2542. 315 SOUTH BROADWAY. "You're safe at Firth's." 3

FOR SALE—7½ ACRES, FINE FOR SUBDIVISION.
Figueroa st. just south of city limits, land lays perfectly and cuts up to splendid advantage, no alkali. This is a bargain if sold this week. J. A. MORLAN & CO., 202-3 Fay Bldg. 27

FOR SALE—$4600 BUYS A CHOICE HIGH building spot of 5 acres, at The Palms, good well of water; tank and air motor, house, barn, fruit and flowers.
WATERBURY & CO., 624 Chamber of Commerce. Home 1138, Main 6826. 27

FOR SALE—ACREAGE: FINEST 10 ACRES on S. Main st., between Florence st. and Manchester ave.; price $1600 per acre; new Moneta car line will run one block from tract; don't miss this opportunity. ERNEST L. BOWEN, 634 Huntington Bldg. Phone Main 531. 27

FOR SALE — 2½ ACRES GOOD LEVEL land, new 5-room house, barn, small fruit; the best of water, near postoffice, store and school; terms cash; no agents; one block north of Perry, on the Redondo and Gardena car line. Inquire of owner, W. N. GIBSON. 27

FOR SALE—$3000, AT ALTADENA; 5 ACRES on one of the best streets in that pretty little Pasadena foothill suburb, street on 2 sides, fine for subdivision. you can easily double your money on this. L. M. PRATT, 608 Laughlin Bldg., or Altadena office at end of car line. 27

FOR SALE—
$250 to $400.
Lots in Judson's Annandale Tract, On Eagle Rock ave., $25 cash; $5 per month.
Get list 322 BULLARD BLK. T. Main 5305.

FOR EXCHANGE—
20 acres, right at station, on Pacific Electric line; owner prefers cottage or lots, city or beach.
J. A. CALDWELL, 422 Byrne Bldg.

FOR SALE — A SNAP IN ACREAGE, 7½ acres fronting on Figueroa st. just south of city limits; will be sold at a bargain if taken this week. Fine for subdivision. J. A. MORLAN & CO., 202-3 Fay Bldg. 27

FOR SALE—LOVELY SUBURBAN PASADENA home, only two block from electric cars, P.O. and school; new two-story 11-room house, water, gas, electricity; lot 100 by 165 ft.; price $6750. For particulars PHONE 1549, Home.

FOR SALE—FOR INVESTMENT AND TO subdivide soon, 32 acres on Sierra Madre electric, near Colorado st., $15,000, or ½ what surrounding property is held for. BRITTON & HART, 5 W. Colorado, Pasadena. 1

FOR SALE—
$525, $75 cash, $5 per month.
Lot 8, Garvanza Vista tract.
322 BULLARD BLK. Tel. Main 5305.

FOR SALE — $2600; 5 ACRES FOOTHILL land, about one mile from Soldiers' Home grounds, facing Sunset blvd. WM. N. HOLWAY, 211 Grant Bldg., Home 1939. 28

FOR SALE—7½ ACRES, MODERN HOUSE, beautifully located at Santa Barbara, cost $12,000; $10,000 takes it, easy terms; owner gone away. H. G. CHASE, Santa Barbara.

FOR SALE—PROPERTY AT THE PALMS, where climate, soil and prices are right. Houses for rent. See JAMES P. WARD, Fifth st., Palms. 'Phone Main 1917. 5

FOR SALE—SIX LOTS, 178x60, ON CAR line; take Colegrove car. Apply HANDY, Graham and Hoover st. $1250 takes the six, cash. 1

FOR SALE— Suburban Property.

FOR SALE—
60 ACRES.
$350 PER ACRE.
ON REDONDO EL. R.R. (INGLEWOOD BRANCH.)
NORTH OF HAWTHORNE ON S.E. CORNER OF SUMMIT AVE.
CHOICEST TRACT ON R.R.
LEVEL LAND, GOOD WELL, 100 FEET DEEP.
LARGE GROVE OF APPLE TREES.
NEW DEVELOPMENTS IN THIS NEIGHBORHOOD WARRANTS AN ADVANCE IN PRICE.
THE ELECTRIC RAILROAD NOW BEING DOUBLE-TRACKED.
INVESTIGATE AT ONCE.
60 ACRES.
PRICE $350 PER ACRE.
MINES & FARISH, EXCLUSIVE AGENTS, 315 S. HILL ST.
27

FOR SALE—
20 ACRES
20 ACRES
READY FOR SUBDIVISION.
MAIN ST. MAIN ST. THROUGH TO MAIN ST.
MONETA AVE. MONETA AVE. MONETA AVE.
THE CAR WILL BE RUNNING THERE IN A FEW MONTHS.
THIS IS A GREAT BARGAIN AT $1250 PER ACRE.
THIS IS LESS TAHN ANYTHING IN THE ENITRE DISTRICT.
IF YOU WANT TO MAKE SOME MONEY YOU CAN DO IT.
THE PROCESSION IS GOING THIS WAY. KEEP IN ADVANCE AND YOU WILL BE ALL RIGHT.
THIS PRICE IS ONLY GOOD FOR A FEW DAYS.
SEE US TOMORROW.
SOLE AGENTS, J. W. CLINE REALTY COMPANY, 503 MERCHANTS' TRUST BLDG., 207 S. BROADWAY.
BROADWAY 4885; HOME 7500. 27

FOR SALE—
9⅛ ACRES.
9⅛ ACRES.
ON 29TH ST. AND LONG BEACH LINE. EVERYTHING IS SUBDIVIDED AND THE LOTS SOLD ON EVERY SIDE OF THIS PROPERTY.
THIS IS CLOSE IN AND IS READY TO BEGIN SELLING LOTS TOMORROW.
YOU CAN DOUBLE YOUR MONEY.
THEY WILL SELL IN SIXTY DAYS.
FINE CAR SERVICE—TWO GOOD LINES.
ONLY TWENTY-EIGHT THOUSAND.
THIS IS GOOD FOR A FEW DAYS ONLY.
J. W. CLINE REALTY CO., SOLE AGENTS, 503 MERCHANTS' TRUST BLDG., 207 S. BROADWAY.
BROADWAY 4885. HOME 7500. 2

FOR SALE—
VALENCIA TERRACE TRACT.
A high class subdivision of Alhambra's finest orange groves, every up-to-date advantage is here; cement walks, curbs and gutters, graded and oiled streets; broad parkways; no poles, street trees and palms; gas, electric lights, ornamental entrances on car line.
25 MINUTES FROM LOS ANGELES
To CAR FARE.
The most glorious mountain view, Echo Mountain to the north, Old Baldy to the east; if you want to build in a high class residence section see this; nothing better.
Get free tickets at our Los Angeles office, HOLT & STANTON, 116 S. Broadway.
NORTHUP & PECK, City Hall Blk., Alhambra, Cal. 28

FOR SALE—SPLENDID LOTS, NEW ADDITION; $1 down; $1 per week, other lots in proportion. Apply room 19, 206½ S. BROADWAY. 27

FOR SALE—1 ACRE AND 4-ROOM HOUSE; a chicken ranch, $1600; $600 cash, balance $10 monthly. STEWART, 426-8 Mason Bldg. 28

HOLLYWOOD.

FOR SALE—IN THE MORGAN HOLLYWOOD TRACT, HOLLYWOOD. ALL HOLLYWOOD CARS STOP THERE. THOSE WHO ARE THINIKNG OF LOCATING IN HOLLYWOOD AND WANT FIRST-CLASS HOME SITES, WE ESPECIALLY CALL THEIR ATTENTION BEFORE PURCHASING ELSEWHERE. TO SEE WHAT WE HAVE. THERE ARE ABOUT 30 FINELY-LOCATED LOTS LEFT ON OUR TRACT, ALSO 3 ARTISTIC MODERN HOMES, JUST RECEIVING THEIR FINISHING TOUCHES, IN THE TRACT. STOP AND SEE WHAT WE ARE DOING. J. J. MORGAN, 708 JOHNSON BLDG., COR. FOURTH AND BROADWAY. 'PHONE 8821, MAIN 5129, OR OFFICE ON TRACT. HOME 'PHONE HOLLYWOOD 144.

FOR SALE—
BEAUTIFUL GLORIETTA TRACT, HOLLYWOOD.
Only 25 minutes' ride from the city; take Hollywood cars to Prospect and Willard or Glorietta aves., commutation fare 4 2-3c. Lots 50x135 and 70x150; $900 and up; terms 1-3 cash, balance 6, 12 and 18 months; building restrictions, $3000, $2500 and $3500; all street improvements made and paid for. Trees and palms potted; branch office on the tract; Home Phone 39238.
CROAKE & M'CANN, 225 Douglas Bldg. Phones—Main 3430; Home 1812. 28

FOR SALE — 3 FINE NEW, VERY MODern homes; very artistic and complete; both 8 rooms, just finished; call and look at them; they are in Morgan's Hollywood tract, Hollywood. Call at our office on tract, or 708 Johnson Bldg. Home Phone 8821, or 144 Hollywood. Take Hollywood car and get off at Morgan Place. J. J. MORGAN.

FOR SALE—
HOLLYWOOD PROPERTY. ALL KINDS.
THE WILLIAMS REAL ESTATE CO., Wilcox Building, Cahuenga ave., Hollywood, Cal.
HOME 232. SUNSET 471.

FOR SALE—IN BEAUTIFUL HOLLYWOOD, modern residence near hotel and car line, large corner lot, barn, flowers, a magnificent home, will be sold at a sacrifice. See FOWLER BROS., Highland ave., Hollywood, Home 124.

FOR SALE— Suburban Property.

PASADENA.

FOR SALE—WE ARE SOLE AGENTS FOR 15 acres at Pasadena; 1½ miles to center of the city; fine level land; good soil; 51 shares of water. We can deliver it this week for $500 per acre; will divide it. This land is well located for chicken ranches and is a snap at the price asked.
FOR SALE—10 acres of very fine land on Lincoln ave., altitude 1250 feet; North Pasadena water; level and best of soil. Nice oranges, lemons and ornamental trees; no buildings; price $600 per acre.
FOR SALE—4 very desirable lots at South Pasadena; on Short Line, near Monterey road. These are snaps, and will go quick. Easy terms.
FOR SALE—Fine building sites at Altadena; lots or acreage; high elevation; pure water; magnificent view; all prices. A few special bargains, and now is the time to buy.
See the ROBERTS-GELDREICH COMPANY, 304 Thorpe Bldg., 132 N. Broadway. Main 9682. 27

FOR SALE — A NEW 9-ROOM HOUSE, hardwood floors, all improvements, 2 bathrooms, electric lights, gas and furnace, good cement cellar; lot 97x225, with stable, faces south; price $8500. 290 CALIFORNIA ST., 2nd house from Euclid ave. 6

EAGLE ROCK.

FOR SALE—
EAGLE ROCK.
EAGLE ROCK.
We are authorities on acreage in Eagle Rock, and can deliver several pieces at original prices; we advise immediate action.
EAGLE ROCK.
EAGLE ROCK.
"IT PAYS TO SEE US."
EDWARDS & WINTERS, L.A.R.B., 222 Laughlin Bldg.

FOR SALE—I HAVE THE FOLLOWING places on car line in the choicest section of Eagle Rock:
50 acres at $600 per acre.
6 acres, improved, price $6500.
2 acres, modern 5-room cottage, $7200.
18 acres, especially attractive, $11,000.
A charming hill place of ¾ acre in Glen Eyrie tract, the picture place of Eagle Rock; large oak trees, one block from car line; $1800.
Half-acre lots in Gates tract near car line on Park ave., 164 feet wide $900.
J. A. GATES, 517-18 Mercants' Trust Bldg. 27

ALTADENA.

FOR SALE—$4000: IN ALTADENA, THE Highlands of Pasadena; 4 acres, fruit and buildings. Six-room house, barn, brooder-house, chicken equipment for 500 to 800 hens; set solid to trees, 25 varieties, all thrifty and full bearing; good water, abundant and free; elevation 1400 feet; magnificent view of mountain and valley; nice lawn, shrubbery and flowers. This is a right good place and much below its value. Price this week $4000.
FOR SALE—6 acres on Piedmont Drive, in Altadena. Lincoln ave. water; $2400.
FOR SALE—10 acres on Piedmont Drive; solid to fruit; Lincoln ave. water; $450 per acre and will divide.
FOR SALE—On N. Marengo ave., Altadena, 283 feet frontage, 253 feet deep; very desirable corner. Five-room bungalow, with bath, electric lights, lawn, shrubbery and flowers. Has been held at $3800, and was the cheapest property on avenue at that. We can deliver this week for $3250. Elevation 1450 feet; Rubio water.
See the ROBERTS-GELDREICH COMPANY, 304 Thorpe Bldg., 132 N. Broadway. Main 9682. 27

SAN GABRIEL.

FOR SALE—
5-acre home, snug house, fruit, Jersey cows, fresh, 1 horse, 50 laying hens, 4 wagons, farming tools, abundance of water, $3900, for one week only.
5-acre home tract, $325 per acre, abundance of water.
20-acre ranch under perfect state of cultivation, 8-room modern house, $10,000.
10-acre walnut ranch, a splendid water right, trees 11 years old, only $4500, terms.
6 acres good land close to car line, $2400, a good investment.
Call and see us and we will show you the land.
SAN GABRIEL REALTY CO., San Gabriel, Cal. 27

ALHAMBRA.

FOR SALE—ANOTHER OF THOSE GREAT Alhambra bargains.
10 fine lots, 50x150 feet, in a bunch at $2250, if sold at once.
BUTTERBAUGH REALTY CO., 20 Severance Bldg., 6th and Main, Los Angeles, cal. First and Main, Alhambra, Cal.

FOR SALE— Lemon and Orange Groves.

FOR SALE—
—$12,000—
$11,500—Here is profit. Just give this a thought. A $15,000 orange grove for the above low price, because the owner needs some money. This place has 30 acres of trees 8 years old, mostly navels; good house, plenty of water and near electric line; soil the best in California; orange groves like this are paying investments; you cannot duplicate. See BURCK-GWYNN CO., 106 S. Broadway. 28

FOR SALE—ONE OF THE VERY FINEST orange and stock ranches in Southern California, within 20 miles of Los Angeles, on electric line, about 600 acres of land 60 acres set for oranges and walnuts, elegant 12-room house, interior finished in quartered oak throughout; one of the finest country homes in the State; soil all first class, suitable for oranges, walnuts, berries or early vegetables; price $150,000. See owner, 408 PACIFIC ELECTRIC BUILDING. 27

FOR SALE—THREE 5-ACRE TRACTS OF land as a while or in separate pieces, near foothills, between San Gabriel and Monrovia, paying this year 15 per cent. on asking price; the places are in the trend of high priced improvements and will make beautiful homes and sell at high prices. H. GREENWALT, 209 W. First st. 2

FOR SALE — WHY DON'T YOU BUY A good orange or lemon grove if you wish good income paying property? We have a number for sale from $5000 up, and anywhere from 5 to 40 acres. See us for a good one. THE BURCK-GWYNN CO., 106 Broadway. 28

FOR SALE—IDEAL CALIFORNIA HOME and orange orchard, by owner going abroad; 14 acres in Orange county, close to railroads and electric cars; 9-room modern house; large barn and abundant water supply; no agents. Address V, box 194, TIMES OFFICE. 27

FOR SALE—INCOME ORANGE GROVE, Valencias, navels, 8 years old, 22 acres where deer hunting, trout fishing, pastime. Modern new Westlake home, beautifully furnished. Particulars, 349 CARONDELET ST. 28

FOR SALE—INCOME ORANGE GROVE, Valencias, navels, 8 years old, 22 acres where deer hunting, trout fishing, pastime. Modern new Westlake home, beautifully furnished, particulars, 302 FAY BLDG.

FOR SALE—MUST SELL 80 ACRES FULL-bearing orange orchard, good dividend property at ½ price; Trust Co. say sell and I mean business. F Phone West 1000. Sole agent. 2920 MENLO AVE.

FOR SALE— Beach Property.

FOR SALE—
BUSINESS PROPERTY, RESIDENCE PROPERTY.
LOTS——LOTS——LOTS.
LOTS—One-third down.
LOTS—One-fourth down.
LOTS—$100 down and monthly.
WHITE & M'CUNE, San Pedro property. 302 Fay Bldg. 4

FOR SALE—VERY FINE LOT, GRAND ave., Ocean Park; 37½x94; third lot from Speedway; price $1800 cash. OWNER, 1615 Reid st., city. 'Phone West 6156. 28

FOR SALE—FOR LONG BEACH PROPERTY or vicinity of Long Beach call at the branch office, 349 Pacific Electric Bldg., 6th and Main sts. W. P. CHAPPELL. 28

FOR SALE—FURNISHED COTTAGE NEAR Ocean Front, at a bargain; easy terms. CHAS. J. HILDESHEIM & CO., 142½ Pier ave., Ocean Park.

FOR SALE—$500; 40x150, NEAR 2 CAR LINES and Auditorium, overlooking ocean, at Redondo. P.O. BOX 296, L. A. 27

LONG BEACH.

FOR SALE—
LONG BEACH! LONG BEACH!
HEADQUARTERS FOR INFORMATION ABOUT LONG BEACH PROPERTY.
BUSINESS PROPERTY. RESIDENCE PROPERTY. HARBOR PROPERTY.
FREE LITERATURE AND FULL PARTICULARS FROM
BUTTERS & PAUL INVESTMENT CO., 317 O. T. JOHNSON BLDG., FOURTH AND BROADWAY, SUNSET PHONE MAIN 3916.
OPEN EVENINGS AND SUNDAY MORNINGS.

REDONDO.

FOR SALE—LIST YOUR PROPERTY WITH TODD SMITH & BERRY, Redondo. 7

WILMINGTON.

FOR SALE—WILMINGTON.
Wise people invest in lots at the inner harbor town. See DORION & SCHNEIDER, 500½ S. Broadway, branch Wilmington.

FOR SALE— Beach Property.

OCEAN PARK.

FOR SALE—
—FREE RIDES—
To VENICE and OCEAN PARK to all PURCHASERS of property through us. Bring this with you. ROBBINS REALTY CO., 144 Pier ave., OCEAN PARK.
We have the bargains.

SANTA MONICA.

FOR SALE
$25 Cash; $5 per month.
Lot W, block 154, Santa Monica.
322 BULLARD BLK. Tel. Main 5305.

FOR EXCHANGE— Real Estate.

FOR EXCHANGE—
10 acres alfalfa ranch, Riverside, 7 room house, $2500, pumping plant, 65 inches water, exchange for city property, might consider nice rooming house, mortgage $2000. $4500.
22 room house, fine for larger house and pay difference, $1600.
6 room cottage, modern, new for rooming house, $2700.
17 room rooming house, for ranch, house or lots, $3000.
GRIMES & ALEXANDER, 206½ S. Broadway, Room 11.

FOR EXCHANGE—
A modern new home, in the choicest residence section of the city; plate-glass windows and oak floors, walls beautifully decorated; lot 75x160 feet to 20-foot alley; near Westlake ave. and Pico st.; price $15,000; will trade up to $6500, balance cash.
JONES & RYDER LAND CO., Exchange Dept. 213 W. Third st. 27

FOR EXCHANGE—$10,000, A BEAUTIFUL modern 12-room house on 28th st. near Hoover. The lot is 70x145 with trees and shrubbery. There is a mortgage of $4500 on this property, will exchange the equity of $5500 for lots in the city or acreage along the foothills east of Pasadena.
THOMAS S. WADSWORTH, 313 Douglas Bldg., 3rd and Spring. Phones Main 982. 1

FOR EXCHANGE—
W. B. RAYMUND COMPANY, 511 GERMAIN BLDG.
Nice new 5-room bungalow; modern in every particular; good location; close in; value $3000; will take half in exchange, balance terms. This is an opportunity that doesn't offer every day.
Home 4404, W. B. RAYMUND CO., Main 1577. 511 Germain Bldg. 2

FOR EXCHANGE — 239-ACRE FARM, Stephens county, Minn., improved, 5-room house, good outbuildings, $40 per acre, clear; exchange for Southern California ranch; 10 lots and modern 6-room cottage, Banning; $3500, mortgage $1200; exchange for Los Angeles or near by, might consider first-class rooming-house. HOUSE & ANDERSON, 308 Bryson Bldg. 27

FOR EXCHANGE—
WANTED
EASTERN PROPERTY.
F. M. SIMPSON & CO., "Exchanges Exclusively," 325 H. W. Hellman Bldg.

FOR EXCHANGE—240 ACRES TULARE county, clear, only $30 per acre.
320 Dakota, clear.
320 Nebraska, clear.
160 Kansas, clear, want California for any or all.
10 acres 12-year-old navels, near San Dimas, for alfalfa land.
IRISH & CHANDLER, 119½ S. Spring. 27

FOR EXCHANGE—FOR QUICK DEAL WE offer an alfalfa ranch of 20 acres, with plenty of water, good house and barn, worth $4300, close to Riverside, and house on large lot on best residence street in Riverside, worth $3200, for a good clear residence in Los Angeles; this is on a cash basis and yours must be, also. FRANK M. VALE & CO., 226 Byrne Bldg. 8744, Main 659. 1

FOR EXCHANGE — 4-ROOM COTTAGE, store room at Watts station on Long Beach line; want stock of groceries, equity of $1400 in a 7-room 2-story house in South Pasadena; want vacant lot in good location; 6-room cottage in best part of city in fine condition, large lot, price $4000; want small ranch. KING BROS., 302 Tajo Bldg., 1st and Broadway. 28

FOR EXCHANGE—MODERN 5 ROOM COTtage; lovely home in beautiful South Pasadena, near car line, $2500, clear for acreage near city, suitable for chicken ranch, unimproved preferred; will pay some cash difference or assume; answer giving full description and location. Address V, box 168, TIMES OFFICE. 27

FOR EXCHANGE—OR SALE; 3 LOTS AT Venice, del Rey; want good rooming-house. 11½ acres on Vermont ave., 2 car lines. 80 acres, 40 in alfalfa, 40 in raisin grapes, good house and outbuildings, implements, horses, cows, chickens, full equipment; want city. F. H. ROBINSON & CO., 336 Stopp Bldg.

FOR EXCHANGE — 8½ ACRES, 6-ROOM house, flowing well, barn, chicken-houses, for city property; have several rooming-houses for exchange for good equities; 18 acres, 4-room plastered house, barn, 2 flowing wells; if you want to trade, come and see us. HEDGCOCK & CO., 208 E. Fifth st. 28

FOR EXCHANGE—160 ACRES, ABUNDANCE of water, 80 acres in walnuts, balance to alfalfa, one mile of Anaheim; this property is well worth price asked, $40,000; will take property in north part of city. See my agent, H. C. DOYLE, with R. G. Doyle Co., 501 Frost Bldg., 145 S. Broadway. 28

FOR EXCHANGE — INCOME ORANGE grove, Valencias, navels, 8 years old, 22 acres, where deer hunting, trout fishing pastime; high, healthy, new, modern, Westlake home, high, sightly lot, overlooking Westmoreland Place, Hollywood, ocean, very choice. Investigate. OWNER, 302 Fay Bldg. 28

FOR EXCHANGE—FINE LITTLE FOOThill home, 6-room plastered house, barn, etc.; 2½ acres 12-year-old lemons, 2½ 5-year-old navels, good condition, fine mountain water, little expense; want city, would assume, might take some eastern. GEO. CHANDLER, 119½ S. Spring. 28

FOR EXCHANGE — WE HAVE SEVERAL nice ranches to trade for city homes, alfalfa, walnuts, oranges, fruit, any kind you want; if you wish to get out on a good ranch and want to trade your city property, come in and see us. KING BROS., 302 Tajo Bldg. Home 4505, Main 2904.

FOR EXCHANGE—
Good acreage near the city for a 4 to 6-room modern house in the Southwest.
Price must be right.
F. H. BROOKS CO., 215-16 Currier Bldg., 212 W. 3rd st. Both Phones. 27

FOR EXCHANGE—160 ACRES AT $51 PER acre, near Glendora, the gem of the frostless foothill, citrus section; prettiest, healthiest, and sightliest home site, near proposed electric line, plenty of water. See A. E. BELL, No. 225 W. 2nd st., in forenoon. Phone Main 836, Home 1100. 1

FOR EXCHANGE—FOR QUICK RESULTS IN selling or exchanging your real estate or business of any kind, consult the AMERICAN REALTY CO. (Inc.) 230 Mason Bldg., cor. 4th and Broadway. Phones—Main 3160; Home 649.

FOR EXCHANGE—$13,000; MORTGAGE $5000. New 12-room residence and barn, lot 75x178; high ground, ½ block to Pico car, swell home; want good clear income property in any good city; it must bear inspection. Owner, 416 TRUST BLDG. Phone 1847. 28

FOR EXCHANGE — CHOICE GROVE OF 10 acres, 5 lemons, 5 oranges, 5 to 10 years old, 4-room house, barn, etc., at Lemon Grove; price $6000; mortgage $2200; want land in Kansas or Nebraska. A. C. HESS & SON., 325 Byrne Bldg. Phone 5822.

FOR EXCHANGE—I AM ABOUT TO MOVE from Chicago to Los Angeles and would exchange a fine suburban home there and some vacant lots for a good, well located home in or near Los Angeles. P. A. LORD, LaGrange, Ill. 5

FOR EXCHANGE—
I make a specialty of exchanging real estate, particularly California for eastern.
Member L. A. Realty Board. C. W. CONWAY, 204-5 Bradbury Bldg.

FOR EXCHANGE — WE WILL SELL, EXchange or rent your property for you; property looked after; exchanges a specialty. A. C. HESS & SON, Phone 5822. 325 Byrne Bldg.

FOR EXCHANGE—WE STICK TO THE one line, exchanging properties. "Square Dealing" our motto. EUGENE C. WEBSTER, suite No. 731, H. W. Hellman Bldg. Members Los Angeles Realty Board. Bank references.

FOR EXCHANGE—OR SALE: A BARGAIN; 5-room modern cottage, corner 12th and Vermont; will consider something farther out. CASSOU BROS., Sole Agents, 415 Bryson Bldg. Home 1677. 1

FOR EXCHANGE—GOOD CLEAR WELL located Los Angeles city residence property for suburban acreage near electric car line. CHAS. S. MANN, 325 W. Fourth st. Home 4171, Main 4682. 28

FOR EXCHANGE—A FEW FINE BUILDing lots in exchange for cottage and assume. H. E. CHESEBRO, The McCarthy Co. branch office, 5729 Central ave. 'Phone 29103.

FOR EXCHANGE—SMALL LOT CLOSE IN, value $3500, for acreage in Glendale; would assume and pay some cash difference if land is good. MISS MONROE, 138 S. Broadway. 28

FOR EXCHANGE—CALIFORNIA FOR EASTern, city for country, largest list to choose from; square deal for every one. M'PHERSON REALTY CO., 414-15 Bradbury Bldg.

FOR EXCHANGE—$800 EQUITY IN FIVE room cottage in Brooklyn Heights, ten minutes from center of city, for anything good. Address V, box 167, TIMES OFFICE. 27

FOR EXCHANGE—LOTS IN CLEVELAND, Ohio, to trade for interest in plumbing business by a first-class plumber. JOHN J. LOWRIE, The Cliff, 1112 East 7th st. 27

FOR EXCHANGE—I MATCH ANY TRADE, large or small, in farm or city property, in any state. J. A. KING, room 1, Lyon Block, Riverside, Cal.

FOR EXCHANGE—LARGE LIST, EVERYwhere. G. W. DENNIS, Evans Blk., Riverside, Cal.

FOR EXCHANGE— Real Estate.

FOR EXCHANGE—
McPHERSON REALTY CO., 414-15 BRADBURY BLDG.
Headquarters for exchanges. The largest, best and most reliable list. Why not call to see us? Will find something to suit you.
$3000—7-room, 2-story modern house, West 21st street, near Union Square; mortgage $2500; want vacant lots or cottage.
$6000—16-room, 2-story apartment, furnished, La Grande st., rented $60 month; want lots or cottage, southwest.
$6000—2 cottages, 6 and 7 rooms, E. 25th and E. 25th sts.; mortgage $1200; want 5-room house, southwest.
$3000—Clear 16-room flat, lot 40x85 and vacant corner 50x85; close in; no better site for apartment buildings; want lot and pay cash difference.
Rooming houses, $1000 to $8000, for sale or trade for cottages; others for ranches; one $3000 for Kansas City.
$8500—Business corner, 66x170; Temple st., close in, partly improved; want bungalow cottage for first payment; balance time.
$14,000 or $7000—Ocean Park income; want Virginia or North Carolina farm.
$2000—Lot 52x185, Marengo ave., Pasadena, for Los Angeles cottage.
$12,000—24-acre walnut grove, Brookhurst, 6-room house, team, implements, etc.; want part in Los Angeles.
$6000—Equity in 15 acres bearing walnuts, Pico; fine water right; want Los Angeles income.
$4000—Equity in finely improved 7 acres navel oranges, Pomona; want Texas, Louisiana or Los Angeles.
$2500—95 acres, partly improved, Paso Robles; want Los Angeles or near by.
$5500—5 acres navel oranges, 14 years old, 5-room house, Pomona; want Los Angeles cottage.
$6000—10-acre orange grove, 6-room house, barn, etc.; want farm land in Alberta, Canada.
$16,000—29 acres, Upland, 12 acres navels, 8 acres Valencia lates, 5-room house, barn, etc., ½ mile from P.O., church, school, etc.; want Los Angeles residence or flats.
$7250—Equity in 80-acre improved farm, Johnson county, Kansas, 14 miles south Kansas City, want orange grove or small ranch near city.
$2000—6-room house, Kansas City, rent $20 month; want cottage in Los Angeles.
$7200—240-acres, finely improved farm, Linn county, Kansas; trade for Los Angeles or good orchard on cash basis.
$6000—Equity beautiful Lake ave., Chicago, 9-room brick, gray stone front residence; this is a snap; want flat or residence in Los Angeles or Pasadena.
$10,000—Equity 350-acre improved farm, Owen county, Indiana, 4 miles northwest countyseat; take Southern California.
$8200—240-acre improved farm, Pembino county, N. D.; trade for Southern California ranch.
$2500—116 acres, Brazonia county, Texas, 5-room house; want Los Angeles or near by.
$8000—Equity beautiful 2-story flat, Milwaukee, Wis.; want Los Angeles or San Francisco.
McPHERSON REALTY CO., 414-15 Bradbury Bldg. 27

FOR EXCHANGE—
W. H. OBEAR, 408-9-10 O. T. Johnson Bldg.
GRAND LAKE, COLO.
$2500 and clear—Cottage of 7 rooms, lot 50x150, all furnished; boathouse with boat; one of the most attractive places at this fine resort; owner wants to locate in Los Angeles.
DENVER, COLO.
$2500 and clear—Five-room cottage; lot 75x130; rented for $20 month; wants lots or cottage in Los Angeles.
SOUTH DAKOTA, BEADLE CO.
$16,000 and clear—640 acres, 135 acres now under plow, plenty of good water, located one mile from junction of two railroads; wants Southern California.
SOUTH DAKOTA, SULLEY CO.
$20,000—4000 acres, can be divided or will trade for Southern California or Los Angeles income.
CHICAGO, ILL.
We have in Chicago several pieces; a fine lot, $700; 4 fine lots, $1500; two lots at $1200; fine 10-room house at $5000; set of two flats at $6000, and a magnificent residence at $20,000; this is all clear property and the several owners want to locate in Los Angeles or Southern California; what have you to match any one of these?
W. H. OBEAR, E. R. RISDEN, Exchange Manager. 27

FOR EXCHANGE—
$12,000—200-acre farm, Southeastern Ohio, 2 houses, 4 barns, corn crib, 4 wells, 3 springs, everything pertaining to a first-class farm; will exchange for good Southern California; would consider land suitable for subdivision.
$6500—10-acre walnut grove in fine condition; mortgage $3000; want city home.
$4500—Ocean Park, cottage, exchange for city.
We have several good rooming-houses for sale or exchange.
7-room modern house, South Pasadena, for Los Angeles or beach property, lots or cottage.
Los Angeles, cottage for San Diego cottage.
$28,500—Hotel, part cash, part trade, terms. Good city and beach lots, clear for equity in house or small country property or good business.
M. & M. REALTY AND INVESTMENT CO., 223-4 Bryson Bldg. 1

FOR EXCHANGE—
50 acre mountain ranch, 50 miles from Los Angeles, no waste land, finest climate in California; good barley or wheat land; fine bee country. Also two 40 acre ranches with 4 room furnished house on each ranch, will trade for lots, cottage or rooming house.
4 lots in East Hollywood, for acreage in Glendale or Boyle Heights.
10 acre fruit and poultry ranch, good improvements, 3-4 mile from city limits, horse, 2 cows, chickens, incubator, pumping plant, want Los Angeles improved or clear orange grove.
40 room rooming house, good location, good furniture and carpets, good lease, party sick; must give it up, want good lots. TAYLOR & SMITH, 125 Stimson Bldg. Main 1682, 7226. 28

FOR EXCHANGE—
One of the best business corners on West Pico st., $16,500. Lot 60x98 feet. Income from property $62 per month; street work and sewer extension all paid for. A splendid chance to get a god investment in a rapidly growing section of city.
JONES & RYDER LAND CO., Exchange Department. 213 W. Third st. 28

FOR EXCHANGE—
Income business property.
Des Moines, Iowa, valued at $31,000.
Want hotel or apartment house in Los Angeles, valued at $100,000 or $150,000; will pay cash difference, party in city for short time.
JONES & RYDER LAND CO., 213 W. Third st. Exchange Department. 28

FOR EXCHANGE—
20 acres rich level land, 7-room hard-finished house, new barn and other good buildings, windmill and tank; water piped to all buildings; this is a nice country home close to Santa Ana electric road, $6000. Will exchange for vacant lots in Los Angeles.
20 acres good alfalfa land, 4-room house, barn, 4-inch flowing well, small orchard, 4 cows, 2 horses, all implements; good location close to Santa Ana electric road, $4000; will exchange for Los Angeles. LOS ANGELES AND ORANGE COUNTY REALTY CO., 435 Stimson Block, Third and Spring.

FOR EXCHANGE—
WANTED
EASTERN
FARM.
For a handsome 20-acre orange and lemon grove at Upland. Income this year $2000. Owner wants to go East. Price $10,000, clear.
F. M. SIMPSON & CO., "Exchanges Exclusively." 325 H. W. Hellman Bldg. 1

FOR EXCHANGE—EQUITY IN TWO FINE lots for fine surrey or driving horse. H. E. CHESEBRO, 5727 Central ave. 'Phone 29103.

FOR EXCHANGE—BEN WHITE WILL EXchange your property. 304 BRYSON BLK, Second and Spring. Member L.A.R.B.

FOR EXCHANGE—OXNARD INCOME BUSIness property for Los Angeles or suburban. H. L. WINEMAN, 204 Bryson Bldg. 27

FOR EXCHANGE — FINE RESIDENCE, S.W.; high ground; for Pasadena. TEL HOME 22943. 28

FOR SALE— Miscellaneous.

FOR SALE—3 CHEAP HORSES, HORSE, express wagon, and harness, good buggy, cheap spring wagon, 645 S. LOS ANGELES ST. 5

FOR SALE—HAY IN CARLOAD LOTS ON Santa Fe team track, north of First st. Ask for TOM ARMOR. 1

FOR SALE—BARGAIN IN A SODA FOUNtain, first-class condition. Address XX, box 174, TIMES OFFICE.

FOR SALE— Miscellaneous.

FOR SALE—
WALNUT TREES.
WALNUT TREES.
WALNUT TREES.
5000 fine 2-year-old trees; 5000 over 6 feet, grown from selected soft-shell varieties; we prefer to sell as a whole and will make a low price, you can make 100 per cent. on your investment. Call at RANCHO DEL MAR, on Santa Monica Short Line, one mile east of Venice, or address G. [illegible] Harmer, The Palms Rural.

FOR SALE—
Paint—the best in town—at big removal sale, at 10 per cent. reduction. Paints for every home-beautifying purpose. Figure out your paint needs and make yourself 10 per cent. March 1 we will be in our new store, 238 S. Los Angeles st.
P. H. MATHEW'S PAINT HOUSE, 238-240 S. Main st. 27

FOR SALE—MONSTER REMOVAL SALE clean sweep of all lines. Save! Save!! Last days at the old stand; $9 velour couch $5.95; rocker, $1.25; cane diner, 85c; extension table, $4.95; 40-piece dinner set, $1.75; ...els, 30c; lace curtains, 55c up; portieres; 9x12 Brussels rug, $11; washstand, ...; piece toilet set, $2.25; 2-burner gas plate; ovens, $1.35; linoleum, 50c; oilcloth, ... now! J. M. OVERELL, 654 S. Main st.

FOR SALE—WALNUT TREES. I HAVE a few thousand 2 and 3 years old, grown nuts, carefully selected, from the best bearing Santa Barbara soft shell varieties; trees guaranteed to be as represented; samples and prices can be had at STEWART BROS., 712 S. Spring, or address ... N. Soto st., city. James Stewart.

FOR SALE—ENTIRE OUTPUT OF WOOD boxes and waste merchandise. A man can make good money by handling; factory arrangements can be easily made. But little money required. Apply to ... FITZPATRICK, Manager ... (New High street entrance) ...

FOR SALE—MAKE 10 PER CENT. BY buying your paints between now and March 1st., on which date we move to our new store, 238 South Los Angeles st.
P. H. MATHEW'S PAINT HOUSE, 238-240 South Main st. 27

FOR EXCHANGE—
New, modern, 5-room cottage and lot to exchange for first-class restaurant and pay cash difference.
OLD SETTLERS' INVESTMENT CO., 601-603 Grant Bldg. 27

FOR SALE—DOES YOUR ROOF LEAK? Mastic Roof Paint stops leaks in all kinds of roofs. For sale only by NATIONAL MASTIC ROOFING CO. 207 E. 5th st. Roofing and building paper for sale. Contractors for Mastic Felt and Gravel roofing.

FOR SALE—LARGE STOCK SECOND-HAND doors, sash, pipe, hot water boilers, drums, lath, timbers, etc.; must be sold to make room for new goods en route. BUILDERS' SUPPLY CO., 729 San Fernando ... 2642 Andrew st.

FOR SALE — $250; 6½x8½; CAMERA AND outfit for sale, or will trade for good horse and spring wagon; also have smaller cameras to trade for stereopticon and ... Inquire at gallery or P. O. BOX ..., Cal.

FOR SALE—
RAILROAD TICKETS.
Bought, sold, exchanged. Low rates. DUFFIN'S OFFICE, No. 209 W. Fourth st.

FOR SALE — FOR SHORT TIME ONLY, wardrobe, couches, beautifully upholstered in denim, $5.50 box couches, $2.50; buy of manufacturer; fine upholstery work our specialty. PHILLIPS, 205 W. Sixth, Main ...

FOR SALE — ON EASY PAYMENTS, ... fixtures, new and second-hand billiard and pool tables, billiards and bowling supplies ... in cheap prices. BRUNSWICK-BALKE-COLLENDER CO., 226 S. Broadway, L. A.

FOR SALE—BRANDYWINE STRAWBERRY plants, 30,000, extra fine, Kellogg and brandywine strawberry plants which were reserved for party who now orders them ... L. E. LEECH, Irwindale, Cal.

FOR SALE—OUR BEAUTIFUL COLONIAL mahogany case piano; well known make; used but a short time; will be sold at a sacrifice. Instrument may be seen at ... HARVARD BOULEVARD.

FOR SALE—ALL MATERIAL IN BUILDings we are wrecking at 424 W. Fifth st. for cash. Come at once if you want it; we finish Tuesday. BUILDERS' SUPPLY CO., 729 San Fernando.

FOR SALE—A FEW SLIGHTLY USED sets of "Modern Eloquence," in 5, 10 and 15 volumes; these will be sold at greatly reduced prices. Inquire of H. E. DOWNING, Times Business Office.

FOR SALE — PIANO; DUE TO MISfortune; I must sell my beautiful new Kurtzmann piano at a great sacrifice. For further information, address G, box ..., TIMES OFFICE.

FOR SALE—DROP-HEAD WHITE SEWING macine, good as new, $25; New Home or Singer, W. & W., $8; rented. ... ARCADE CO., 416 W. Seventh. Home ... 2306.

FOR SALE—AN ANTIQUE BOOK, ... years old, entitled "Short ... The Holy Scriptures," published by the Religious Tract Society in 1799. ...

FOR SALE—
RAILROAD TICKETS.
Bought, sold, exchanged. Low rates. DUFFIN'S OFFICE, No. 209 W. Fourth st.

FOR SALE — 15,000 FEET 2-INCH ... pipe, good condition, 7c foot; ... inch screw tubing, 6c foot. ... WRECKING CO., 224 S. Los Angeles st.

FOR SALE — LARGE STOCK ... pumping plants, from 2 to 40-H.P. ... get our prices and terms. ... WRECKING CO., 224 S. Los Angeles st.

FOR SALE — MARCH 1, MATHEW'S PAINT HOUSE, 238-240 S. Main, moves to ... tion, 238 S. Los Angeles st. ... 10 per cent. from now till that date.

FOR SALE—HAVE PAID ... acres, Tampico sugar plantation ...; will sell equity for $45 if taken at once. Address V, box 178, TIMES OFFICE.

FOR EXCHANGE—20 ACRES, ... station, on Pacific Electric line; owner prefers cottage or lots, city or ... CALDWELL, 422 Byrne Bldg.

FOR SALE—WINDMILLS TO ... Dozen to select from, see us ... Call afternoons. DEMMITT CO., ... Main.

FOR SALE—WRECKING THE ... No. 19 College and Buena Vista, ... and all other materials cheap. ... 502.

FOR SALE—SAVE GOOD MONEY ON A gas range, cook stove, steel range or gasoline stove. L. C. SKEELS, 307 S. Main.

FOR SALE—OR EXCHANGE, NEW ... Jubilee incubator for Black Orpington stock. FRED C. JONES, ...

FOR SALE—OR RENT, OFFICE ... rug, chairs, or any kind of ... ture. L. C. SKEELS, 307 S. Main.

FOR SALE—IRON AND BRASS BEDS, spring and mattress, oak dresser, crib, new, cheap. 719 CROCKER ST.

FOR SALE — CHEAP, NEW ... ator, 4x5 feet; mission finish. ... PASADENA AVE., Pasadena.

FOR SALE — 7-H.P. FAIRBANKS ... gasoline, been in use a short time ... 286 S. LOS ANGELES ST.

FOR SALE—OR TRADE—AUTO ... Stanhope, newly repaired, at a bargain. Address box B, Long Beach.

FOR SALE—WINDMILL, WITH ... pipe and corrugated tank, ... 1614 NORTH ALVARADO.

FOR SALE—BILLIARD AND POOL ... $50 each, good as new. Address ... TIMES OFFICE.

FOR SALE — SAMPLE LINE OF ... robes, cheap. 116 S. MAIN ST.

FOR SALE—Moving picture films ... magic lanterns. 109 Montgomery ...

FOR SALE—SECOND-HAND ... carriage harness, cheap. 116 S. ...

FOR SALE—FIREPROOF OFFICE ... 409 E. SECOND ST.

FOR SALE— Furniture.

FOR SALE—
Furniture of 12-room apartment house on Bunker Hill near 1st, clearing ... your own rent, $200 cash.
Home 3008. R. H. MATHEWS, Room 228. 207 S. Broadway.

FOR SALE—A LOT OF HOUSEHOLD FURniture, excellent condition, ... East. 1010 W. 28TH ST. ... 3050.

FOR SALE—FURNITURE OF 8-ROOM ... on Hill, 3 blocks from Broadway; ... rented for more than rent of flat; ... SAY REALTY CO., 204 Severance Bldg. ... and Main sts.

FOR SALE—NEW HIGH GRADE ... style bookcase, valued at ..., ... at $35, will be sold for 1-3 less than ... if sold this week. 727 WHITTIER ST.

FOR SALE — GAS RANGE, OAK TABLE, writing desk and book-case, ... ser, iron bedstead, ice chest, ... HOOVER ST. Home 2641.

FOR SALE — PRIVATE FURNITURE ... room bungalow, used but short time; ... mahogany. 1606 MILLARD AVE. ... 29800.

FOR SALE—FURNITURE FOR ... cottage with privilege of lease. ... tess, 1230 VALENCIA before ...

FOR SALE—NEW WHITE MACHINE ... fine black walnut set of furniture ... for $50. SHIPLEY, 4600 Central ...

FOR SALE—FURNITURE OF 5-ROOM cottage, including piano and ... house to let. 2815 HOOVER ST.

FOR SALE—GAS RANGES, ... rugs and furniture cheap. ...

FOR SALE — FURNITURE OF ... house, $115. 852 RUTH AVE. ...

FOR SALE — FURNITURE OF ... flat, bargain, leaving city. ...

FOR SALE—A FEW CHOICE PIECES ... antique mahogany furniture. ...

Classified Liners.

FOR SALE— Furniture.

FOR SALE—ONE MISSION BUFFET AND hall tree; weathered oak, for half original cost; 2 oak mantel folding beds, with mirrors, bargains in birch and birdseye maple dressers; 2 oak china closets, extension dining tables; 6, 8 and 10 feet; low prices. GODDARD FURNITURE CO., 435½ S. Broadway, basement. 27

FOR SALE—GOOD FURNITURE, SLIGHTLY used, at very low prices to reduce our stock; a great variety to choose from in all grades of house furnishings, office desks, store counters, restaurant outfits, etc., too many bargains to attempt a list of them; come and see. L. C. SKEELS, 307 S. Main. 28

BUSINESS CHANCES— Miscellaneous.

FOR SALE—FIRST-CLASS GROCERY BUSINESS; established 12 years; business always increasing; best corner in fine, growing locality; rent reasonable; stock about $3000; horses, wagons and fixtures, $1500. Apply F, box 185, TIMES OFFICE.

WANTED—PROGRESSIVE BUSINESS MAN to take presidency of corporation; nominal investment; give references in replying. Address Z, box 128, TIMES OFFICE. 28

FOR SALE—CANDY, ICE CREAM AND cigar store, in old part of city; average daily sales $15; can be increased by adding lunch counter, $1000 cash; ill health cause of sale. Address V, box 189, TIMES OFFICE. 28

WANTED—$1500 TO ADD TO AN ALREADY established business, manufacturing building material and machinery; will stand thorough investigation and pays big on the investment. Address V, box 164, TIMES OFFICE. 2

RESTAURANT, $850. A snap on Main street. A good buy and a money maker, good lease, can get liquor license, call today. LINDSAY REALTY CO., 425 Severance Bldg., 6th and Main sts. 27

FOR SALE — BY TRUSTEE, GROCERY stock, fresh and clean, also fixtures, fine location, cheap rent, with lease if desired; stock and fixtures invoice about $800. Call and make offer. 413 E. FIFTH ST.

$500 WILL BUY HALF INTEREST IN LEGITIMATE business, extraordinary opportunity for the right man, guaranteed $80 month, money secured, experience unnecessary. Address 8, box 53, TIMES OFFICE. 27

CALL AT 409 STIMSON BLDG. AND INVESTIGATE our subdividing syndicate. Amounts from $10 up accepted, giving small investor equal chance with the capitalist in immense profits of subdividing. 27

A RARE CHANCE FOR A PARTY WITH $500 wishing to enter business here; business well established; good credit, constantly increasing; needing more capital. Address V, box 16, TIMES OFFICE. 2

YOU CAN HAVE ONE $500 LOT FOR EACH $50 invested for one year; your interests cared for by Los Angeles Trust Co. Call J. A. DAVIS, 328 Hellman Bldg., Fourth and Spring. Two days only. 27

TAKE 'EM AWAY A FEW SLIGHTLY used sets of "Modern Eloquence," in 5, 10 and 15 volumes; these will be sold at greatly reduced prices. Inquire of H. E. DOWNING, Times Business Office.

FOR SALE—A BIG SNAP IN A MEAT MARKET, doing good business, in a fine locality, price $650, only $300 cash, balance to suit; owner must leave; look this up. 4439 S. VERMONT. West 3524. 28

TEAMING BUSINESS, CHOICE INVESTMENT, fine country town, 9 teams, clearing $300 month and increasing; will bear the fullest investigation, $5600. I. D. BARNARD, 116 S. Broadway.

FOR SALE—$3500; ONE OF THE BEST-PAYING restaurants in this city, central location, $50 a day profit, new equipment; low rent. Investigate this at once. W. J. Burt & Co., 61 Bryson Blk.

FOR SALE—BICYCLE REPAIRS, CIGARS, candy, school supplies, etc.; splendid for man and wife, or any two persons; bargain; going away; $350. I. D. BARNARD, 116 S. Broadway.

FOR SALE—RESTAURANT, DAILY TRADE $15, 20 and 25 cent meals; home cooking, price $450 cash, cost of stock only, sickness cause of sale. Address V, box 174, TIMES OFFICE. 28

FOR SALE—CHEAP, RESTAURANT AND delicacy store; paying proposition; owner going north; must sell. Investigate. MISS C. ROGERS, Alexander Bldg., 542 Beacon st., San Pedro. 27

FOR SALE—BARGAIN PHOTOGRAPH OUTFIT; portraiture viewing, fine instruments; valuable negatives, backgrounds, frames, showcase. Address V, box 132, TIMES OFFICE. 27

MANUFACTURING BUSINESS, HALF INTEREST in a genteel plant, operated right here at big profit; wanted everywhere; great bargain; $300. I. D. BARNARD, 116 S. Broadway.

MEAT MARKET, RARE BARGAIN, ADJOINING fine grocery with very large trade, sure sacrifice; come soon and secure this bargain; $360. I. D. BARNARD, 116 S. Broadway.

$125—BUYS MILLINERY AND HAIR GOODS business; good location and good trade; must be sold at once on account of sickness; a bargain. Address R, box 179, TIMES OFFICE. 27

WANTED—GOOD BUSINESS MAN WITH $1000 to take retiring partner's interest in old established business, clearing $400 to $500 month, rare opportunity. Address V, box 170, TIMES OFFICE.

FOR SALE—THE OLDEST LUNCH WAGON in Los Angeles, well known for 11 years. Inquire at the yard, 316 COMMERCIAL ST., near San Pedro st., after 2 o'clock p.m. 27

WANTED — PARTY WITH CAPITAL TO open a first-class grocery, meat market or hardware store. We have the best opening in the city. OWNER, 408 S. Broadway.

FOR SALE—PASADENA MEAT MARKET; good cash business; fine location; excellent reason for wishing to sell half interest. Inquire at 11 Yale st., PASADENA. 4

FOR SALE — $700; RETAIL MILK ROUTE; will furnish milk at wholesale for the route; or one needing business, please call SOUTH 380 University Station, Route No. 4. 27

$900—GROCERY FOR SALE, INCLUDING horse and wagon, 4 fine living-rooms, low rent, cash trade, good location; a snap. Address V, box 197, TIMES OFFICE. 27

ELEGANT CAFE AND DELICACY ON THE hill; large, genteel trade and making money; positive sacrifice to sell at once, $350. I. D. BARNARD, 116 S. Broadway. 27

FOR SALE—EXCEPTIONAL ROOMING AND boarding house, stand thorough investigation; will consider good trade, owner. Address S, box 179, TIMES OFFICE. 27

WATCHMAN'S BEAT FOR SALE; PRICE [illegible]; only those who can be highly recommended considered. Address with references V, box 124, TIMES OFFICE. 28

FOR SALE—THE OCEAN CAFE, INCLUDING building, 20x40, cannot be duplicated, with dining-room on beach walk. West of bathhouse, No. 6, Long Beach. 28

FOR SALE — GROCERY AND MARKET business in fine condition, sales $4500 monthly; invoice about same. Address V, box [illegible], TIMES OFFICE. 2

FOR SALE—CASH GROCERY, FINE CORNER, good business, clean stock, $3000 will buy this, cheap rent, lease. Address V, box 21, TIMES OFFICE. 28

RESTAURANT FOR SALE CHEAP IN CITY and good location. See owner at once if you want a bargain. Address A, box 116, TIMES OFFICE. 4

FOR SALE—AN UP-TO-DATE HAIRDRESSING and manicuring parlors; 4 booths, beach, owner wishes come to city. Main 3997. 1527 COUNCIL STREET.

A GOOD CHANCE TO BUY A GOOD-PAYING business of misfit gents' furnishings and clothing; ill health cause of sale. Call at 214 E. FIFTH. 27

WANTED—A GOOD GROCERY CLOSE IN for $800; must invoice that amount. Am a cash buyer. Address V, box 171, TIMES OFFICE. 27

FOR SALE OR EXCHANGE—FOR REAL estate, largest Turkish bath in So. Cal.; owner retiring from business. Room 1, 348½ S. HILL.

GOOD-PAYING MEAT MARKET; HORSE, wagon and fixtures; good location; cheap for cash. Address V, box 60, TIMES OFFICE. 1

FOR SALE — ONE-HALF INTEREST IN grocery and meat market. Inquire at 2138 SUNSET BLVD.; very reasonable price. 5

PHOTOGRAPH GALLERY, ONLY ONE IN town of 3000; paying business; $300 cash. Inquire at GALLERY, Monrovia, Cal. 2

FOR SALE—HARDWARE BUSINESS, AND on paying basis, by owner, no agents. Will make reason known. 1207-9 CENTRAL AVE.

ONE-HALF INTEREST IN BUSINESS SUITABLE for lady; write for particulars. Address R, box 175, TIMES OFFICE.

BICYCLE SHOP COMPLETE, RENT $12.50; for sale cheap; located at 711 S. Main. Cash or terms; must sell quickly. 28

QUESTION. GROUT, 416 THORPE BLDG., for best returns on small investments, eastern and out of town, only. 4

RESTAURANT OUTFIT AND FURNITURE of 7 room cottage to exchange for lot in good location. Call 407 E. 6TH ST. 27

SEND DATE OF BIRTH WITH STAMP FOR pen picture of your life. H. HILL, 129 Ellis st., San Francisco.

WILL PAY $1000 CASH AND $2000 IN [illegible] for stock of hardware. Address V, box 170, TIMES OFFICE. 27

WANTED—CANDY OR CIGAR STORE worth $250; balance on mortgage. Address V, box 127, TIMES OFFICE. 27

RESTAURANT, 461 CENTRAL AVE., NICE place for man and wife; good lease; cheap rent, near depot. 1

FOR SALE — DELICATESSEN AND BAKERY; price $250. Address V, box 66, TIMES OFFICE. 1

WANTED—TO BUY SMALL BUSINESS; state particulars. P.O. BOX 748. 2

I. D. BARNARD, 116 S. BROADWAY, WILL sell out your business for cash. 3

BUSINESS CHANCES— Miscellaneous.

FOR SALE—

RESTAURANT AT $2000.

This is one of the best paying cafes in the city. Is located close in and has three year lease. Is clearing above all expenses $300 per month, which we can prove, if you will come in and investigate.

See MR. WALL, with J. W. CLINE REALTY CO., 503 Merchants Trust Bldg., 207 S. Broadway.
Broadway 4880. Home 7509. 28

FOR SALE—RESTAURANT, $2250. One of the best located, up-to-date restaurants and lunch counters for the money in the city, doing from $75 to $100 a day.

FOR SALE—RESTAURANT AND LUNCH COUNTER. One of the finest and up-to-date restaurants and lunch counters in the city, CLOSE IN, 3 ENTRANCES, 2 cash registers, elegant silverware and linen, all new, sales $75 to $100 a day; $2250; this is a first-class business; INVESTIGATE.
Sole agents.
Investment Dept. 2.
JONES & RYDER LAND CO., 218 W. 3rd st. 28

FOR SALE — WELL ESTABLISHED AND profitable men's clothing business in the mining town of Jackson, Amador county. About eight to ten thousand dollars merchandise on hand; will sell for eighty-five cents on the dollar, invoice price. Terms—one-half cash, balance twenty-four monthly payments with good endorsed notes. No charge for fixtures or good will. Rent of store, sixty dollars per month; best location in town; modern store front. Six years' lease. Store does business of from twenty to twenty-five thousand dollars per year. Owners are unable to give store personal attention, hence reason for selling. ROOM 12, 119 Bush st., San Francisco. 1

BIG VALUE IN GENERAL STORE.

$3000—General merchandise store in agricultural town, with no competition within 6 miles. Sales running about $1000 per month. Rent, with living rooms, $12 a month. For further particulars call at our office.
FRED A. POLLOCK, 505 O. T. Johnson Bldg. Home phone $917. 28

FOR SALE—FINE RESTAURANT. Well located, DOING BUSINESS every day in the YEAR, fine range, ESTABLISHED 2 YEARS, large sleeping-room in rear, tent house for vegetables, rent only $27.50, water paid if sold this week, make price, $600; OWNER been in hospital, unable to take care of the business; we know this is a very desirable business for the price. Sole Agents. Investment Dept. 2. JONES & RYDER LAND CO., 218 W. 3rd st. 28

RESTAURANT CLEARING $300 PER MONTH

$3000—Restaurant and lunch room. This place is centrally located; has a 4 year lease, and clears $300 a month. The owner will verify this statement by offering to the prospective buyer, the privilege of coming to watch the business. Legitimate reasons for selling. If you want a restaurant business, don't fail to see us.
FRED A. POLLOCK, 505 O. T. Johnson Bldg. Home phone $917. 28

FOR SALE—DELICACY; SOUTH BROADWAY; close in, business well established; must sell at once; price will do it, $325.
ANOTHER.
Grocery, delicacy and restaurant; one living-room; good range, sales $18 daily; price $400.
MEAT MARKET.
West 8th street; stock and fixtures complete $350; worth $500; no soliciting; no competition; this is certainly the best buy for a meat market in the city.
FLICK & GEORGE, 212 Mercantile Place. 27

NEW 40 ROOM FLAT.

$6000—40 room flat; new building, new furniture, a good lease, and clearing about $400 per month. Located near Fourth and Broadway. Books will show that the rooms are always taken the year round. Can be handled with half cash, and easy terms on the balance.
FRED A. POLLOCK, 505 O. T. Johnson Bldg. Home phone $917. 28

FOR SALE—GROCERY STORES.
$1800—The best store for the money on Pico Heights, rent $30; 5 living rooms, sales $50 daily; no cut prices, sold without a fault; would take part real estate. ALSO—
$1600—San Pedro street, sales $40 daily; 5 living rooms, this price includes furniture, we consider this a snap, will take part exchange, real estate, another West Second.
$1100—This an old established trade, $35 daily, all cash; rent the cheapest in city; $10 monthly; 3 living rooms. See it and you will buy it.
FLICK & GEORGE, 212 Mercantile Place. 27

12 ROOM FURNISHED FLAT.

$1150—12 room, neatly furnished flat, corner location, near Central Park; all outside rooms, rent only $27, with lease; good building. We know of nothing in the city that will compare with this. Part cash, balance easy terms.
FRED A. POLLOCK, 505 O. T. Johnson Bldg. Home phone $917. 28

WANTED—CASHIER.

NEW BANK IN LOS ANGELES WANTS CASHIER. MUST HAVE EXPERIENCE AND EXECUTIVE ABILITY. ALSO $1000 TO $5000; YOUR NAME, ADDRESS AND TELEPHONE. ADDRESS V, BOX 123, TIMES OFFICE. 28

FOR SALE—
MEAT MARKET AND GROCERY STORE, will invoice about $1200, cash sales for past 5 days, $42.51, $43.62, $49.50, $41.43, $47.81; good horse and wagon, barn in rear; we know this is a good profitable business.
Sole Agents, Investment Dept. 2. JONES & RYDER LAND CO., 218 W. 3rd st. 28

55 PER CENT. PROFIT.
Per annum looks good, doesn't it? We have it; $2500 will handle it.
Finest apartment-house, 90 rooms, well furnished, 4 years' lease, owner struck it rich in Goldfield reason for selling; $300 per month profit.
FUNCHEON & DAVIS, 224 S. Broadway. 28

$1200—PARTNER WANTED—
A first-class corner grocery store, does a strictly cash business; a large proportion of which is cigars, soda, etc.; has a fine double store with reasonable rent and lease; owner is a first-class man, with best of reference; requires the services of a steady man to assist in store and help to deliver, etc., not necessary for previous experience. See K. KENNY, 244½ S. Broadway, room 4, upstairs.

FOR SALE—$2000.
Drug store in new and fast growing locality; no close competition; everything new and first-class; partner sick and must sell; good building, 5 years' lease. If you want a drug store you will buy this.
LEVER & SMITH, 224 W. 5th street. 28

A LIVE MAN WITH FROM $5000 TO $10,000 TO PUT INTO CLOSE CORPORATION; MONEY TO BE USED ELABORATING ON LINE OF BUSINESS ALREADY ESTABLISHED; CAN FIND A GILT-EDGED INVESTMENT AND A GOOD OFFICE OR OUTSIDE POSITION WITH COMPANY. ADDRESS J J., BOX 130, TIMES OFFICE.

TELEPHONE YOUR "WANT" ADS. TO The Times, special clerks are constantly in waiting at the other end of your 'phone to take your ad. Ring up any time of day or night. Sunset PRESS ONE. Home "THE TIMES." Rate, One Cent per word in the daily Times, 1½ cents per word, Sunday.

FOR SALE — PLANING MILL, FITTED with improved machinery, good buildings, fine lot, land, horses and wagon, splendid business; will stand looking into, a decided bargain at $7000; best location in Los Angeles county. Apply BENTHAM, 527 Chamber of Commerce Bldg. 28

FOR SALE—CIGAR STAND, FINE CORNER, doing good business; must give it up; price $400; will trade for lot or anything of value; fine grocery in good location, trade about $60 per day; will sell at invoice; $2000 will handle it. TAYLOR & SMITH, 135 Stimson Bldg. 7326; Main 1032. 28

PARTIES WITH MONEY CAN GET INTO A business of 3 years' standing; manufacturing and jobbing business; sales $40,000 last year; want $5000 to $10,000 to increase capital stock and business; it will pay you to investigate this, as profits pay good percentage on investment. Address S, box 151, TIMES OFFICE. 27

FOR SALE—$500.
Nice little grocery, with 4 living rooms; rent with good lease, $25; just the place for man and wife, near school; good cash trade.
LEVER & SMITH, 224 W. 5th street. 28

FOR SALE—I WILL SELL REGARDLESS of value my book, stationery, cigar and tobacco business. I am otherwise engaged and have no time to attend to this branch. If you want a genuine bargain, see my agents, D. H. LINGLE & CO., 452½ S. Broadway. 27

WANTED—RESPONSIBLE PERSON TO ORGANIZE a company to manufacture an implement used on every ranch, thoroughly tested and proven the best, is fully protected by patents, good profit. Inventor V, box 23, TIMES OFFICE. 28

I. D. BARNARD, 116 S. BROADWAY, WILL sell out your business for cash. 28

BUSINESS CHANCES— Miscellaneous.

RESTAURANT BARGAIN.

$900—Restaurant and lunchroom, doing a business of $40 a day, splendidly located, with a one year's lease. This restaurant is well worth $1500, but will be sold Monday to the highest bidder. Do not fail to see this because it will be sold to somebody for a song.
FRED A. POLLOCK, 505 O. T. Johnson Bldg. Home phone $917. 28

WANTED—HUSTLING PARTNER TO TAKE charge of department in well established real estate office, which does general real estate business, including business chances, hotel brokerage, mines, loans and insurance, in addition to handling subdivisions, which is our specialty; must be competent and experienced, good salesman and a hustler, well acquainted with city and property values; must furnish good references and invest $350. This gives interest in all our subdivisions. We pay for all advertising. We are property owners and furnish bank references. Call 409 STIMSON BLDG. 27

FOR SALE—CHICKEN RANCH OUTFIT. 250 hens, 25 Belgian hares, CORRALS and HOUSES for 1000 HENS; 5-room cottage, barn, HORSE, HARNESS, 2 WAGONS, machinery, KETTLES AND OVENS FOR MAKING HOMINY, PROFITS $250 A MONTH; rent of land, house and buildings $15 a month; 5c car fare. Sole Agents. Investment Dept. 2. JONES & RYDER LAND CO., 218 W. 3rd st. 28

WE WANT TO MEET SOME LADIES AND gentlemen, not curiosity seekers. We are opening up a new country, ideal climate, there will be need of hotels, rooming houses, banks, restaurants, barber shops, lawyers, doctors, livery barns, stores and many other things. There will be thousands of people going into this new district in the next few months. You should see me at once. We wish to get some good people on our list. Best of references. Address V, box 128, TIMES OFFICE. 27

FOR SALE—COAL OIL AND GASOLINE route, with team, harness and wagon.

Price $500, will net $100 a month, route has been established 7 years; owner going East the first of March; 4 tanks, everything complete.
Investment Dept. 1. JONES & RYDER LAND CO., 218 W. 3rd st. 27

FOR SALE—LAUNDRY ROUTE. Good horse, wagon and harness, FIRST-CLASS and route that pays $25 to $30 a week. Sole Agents, Investment Dept. 2, JONES & RYDER LAND CO., 218 W. 3rd st. 28

FOR SALE—HARDWARE STORE, CONSISTING of hardware, tinware, graniteware, crockery, etc.; long lease, on best street in city; will stand investigation; business established. This is no get rich scheme, but an honest proposition. Owner has other interests which takes all of his time. Invoice about $3000. Address V, box 145, TIMES OFFICE. 28

FOR SALE — GENERAL MERCHANDISE business, country, near Los Angeles, in desirable dairy district; a fine opportunity for a small investment; stock at inventory, and including store buildings, with living-rooms, $3700 to $4000. Address V, box 126, TIMES OFFICE. 1

FOR SALE—
A good butcher business in a good location. Trade of $40 daily; good fixtures, 2 horses and wagons, included; this we can deliver today for $650.
FLICK & GEORGE, 212 Mercantile Place. 27

WANTED—A PARTNER IN A CIGAR manufactory, that can be made to clear $600 per month to each; this is a fine buy and requires an investment of $1250 with service; experience necessary if you mean business. See M. L. GREGORY, Golden State Realty Co., 421 S. Spring st. 1

FOR SALE—$325.
Nice little dry goods and notion business; large room, rent only $15 a month; just the place for millinery business; present owners get all the sewing they can do. See this.
LEVER & SMITH, 224 W. 5th street. 28

FOR SALE—BUSINESS ON BROADWAY; 5 years standing, making good money; low rent, good lease, invoice over $2500; will sell for $2000 as need money in manufacturing business.
NOBLE & CO., 201 Frost Bldg. Phone 9022.

FOR SALE—$1000.
New meat market, in new and growing part of the city; large new building, 3 to 5 years' lease; no close competition. Can show you good value.
LEVER & SMITH, 224 W. 5th street. 28

FOR SALE—½ INTEREST IN ONE OF THE best paying businesses in Los Angeles; where you can make $125 monthly without any trouble, in clean, agreeable business, that has been established 8 years; this only requires an investment of $400, with your services. Call 702 S. SPRING ST., room 230. 28

FOR A SNAP IN A FINE RESTAURANT, very central. See EDWARD D. SILENT & CO., 216 W. Second st. 28

FOR SALE — BAKERY ROUTE, WITH horse and wagon, doing good cash business; horse, harness and rig; first-class; can be seen any noon hour during the week at Magnolia Bakery, 847 S. Main st. For any information call at MAGNOLIA RESTAURANT, 359 Macy street. 27

FOR SALE—DO YOU WANT A DANDY little lunch counter for $100; 8 stools, new Jewel gas range; must be sold. See this today.
LEVER & SMITH, 224 W. 5th street. 28

GENTLEMAN WITH FEW HUNDRED dollars to join advertiser in development of chicken and pigeon ranch; comfortable home, horse and buggy, all necessary buildings; healthy location; fine opportunity. Address V, box 179, TIMES OFFICE. 27

FOR SALE—GOOD CHANCE FOR A HUSTLER in real estate business; you can buy a nice office fully equipped, fine list of property, rental, etc., not much money required, best of reasons for selling. Address V, box 172, TIMES OFFICE. 27

SWAPS— All Sorts, Big and Little.

FOR EXCHANGE—2 SEATED CLEVELAND automobile, almost new, cost $2000; will trade for equity on lot or house and lot worth $1000. LANE & CARPENTER, 215 Mercantile Place. Main 3053, 2237. 28

FOR EXCHANGE—WILL TAKE RUBBER tired buggy and harness as first payment on lot, balance $10 per month, near my office. CASEY, corner 53rd and Moneta. 27

FOR EXCHANGE—FINE LOT OF BARRED Rocks for good combination horse or good diamond. PHONE HOME 51431. 28

MONEY TO LOAN— In Sums to Suit.

WE WILL MAKE LOANS ON FIRST-class real estate, city or near by. We will buy first mortgages if satisfactory to us. THE GENERAL INVESTMENT CORPORATION, 220 Trust Bldg.

TO LOAN—$17,000. I have $17,000 which I wish to loan in one sum on close in income property. Will lend at 7 per cent. JOHN W. WATSON, 322 Trust Bldg. Phone 2790. 28

"A MINT OF MONEY" TO LOAN; LOWEST interest, on pianos, automobiles, diamonds, furniture, real estate; privacy assured, open 8:30 a.m. to 8 p.m. Office 1, 348½ S. HILL ST.

MONEY LOANED ON DIAMONDS, WATCHES, jewelry. We loan you more money, less interest, hold your goods longer than any one. Tickets issued. LEE BROS., 308 S. Main.

MONEY LOANED SALARIED PEOPLE without security; notes bought; loans on stocks, bonds, and warrants. TRADERS' EXCHANGE, 231 Bryson Bldg. Phone Black 1082.

TO LOAN—WE WILL LOAN YOU MONEY on your lot or house; also your salary if in permanent position. Call on C. M. DUVERNET, 216 Fay Bldg.

MONEY ON DIAMONDS, JEWELRY, FURNITURE, etc.; low rates; no delay; private office. SYNDICATE LOAN CO., Inc., 138½ S. Spring.

KERNER LOANS ON DIAMONDS AND furniture; low rates; any amount. 201 FROST BLDG., 2nd and Broadway. Phone 9022.

R. W. POINDEXTER, 409 WILCOX BLDG., loans money on real estate, stocks and bonds. Building loans a specialty.

MONEY TO LOAN; I MAKE STRAIGHT building loans. W. H. OBEAR, 401 O. T. Johnson Bldg., 356 S. Broadway.

PRIVATE MONEY, NO RED TAPE; ANY amount on good security. M. M. DAVIDSON & SON, 204-6 Wilcox Bldg.

TO LOAN—6 TO 7 PER CENT. ON CHOICE city property. BRADSHAW BROS., 202 Bradbury Bldg.

TO LOAN—ON MORTGAGES AT CURRENT rates. ERNEST G. TAYLOR, room 300 Thorpe Bldg.

PRIVATE MONEY TO LOAN, $1250, 7 PER cent. net. Address V, box 150, TIMES OFFICE. 28

PRIVATE MONEY TO LOAN, $1200, 7 PER cent. net. Address V, box 161, TIMES OFFICE. 28

HIGHEST CASH PRICE PAID FOR DIAMONDS. E. B. DUKEMAN, 413 Johnson Bldg.

MONEY TO LOAN, $2500, 7 PER CENT. net. Address V, box 157, TIMES OFFICE. 28

MONEY TO LOAN ON CITY OR COUNTRY property. A. McCALL, 314 Bullard Blk.

PRIVATE MONEY, 6 TO 7 PER CENT. LOCKHART & SON, 309 W. First st. 1

MONEY TO LOAN— In Sums to Suit.

TO LOAN—
$1000 TO $100,000 ON REAL ESTATE, 6 to 7 per cent. interest. Building and installment loans. ROBT. MITCHELL CO., 508 S. BROADWAY. Le Grand Betts, Mgr. Loan Department.

MONEY TO LOAN AT LOW RATES IN large and small amounts, long or short time, or payable in monthly payments secured by first or second mortgage on real estate, stocks, life insurance policies, good collateral or on any good security. WE BUY notes, first mortgages, second mortgages, trust deeds, agreements to sell real estate and all kinds of commercial paper. Do not fail to have a talk with us before borrowing money or selling any of the above securities. NOURSE & CO., 202-204 Trust Bldg., corner Second and Spring. Both 'Phones. 28

THE STAR LOAN CO— Fourth and Broadway. 510 Johnson Bldg.
This company is the private bank of the wage earner or salaried employees. You can borrow on your note without security or indorser; private office and confidential.

	Monthly.	Semi-M.	Weekly.
$50.00 return to us...	$13.35	$6.65	$3.35
$30.00 return to us...	8.00	4.00	2.00
$15.00 return to us...	4.00	2.00	1.00

Or any other sum in proportion.
322 Trust Bldg., Phone 2790.

$100,000 TO LOAN—
WATSON MAKES QUICK LOANS ON REAL ESTATE, ANY AMOUNT DESIRED. LOWEST RATES OF INTEREST. BUILDING LOANS A SPECIALTY. WATSON.
28 322 TRUST BLDG. Phone 2790.

MONEY LOANED ON SALARIES. UNEQUALED RATES. EASY PAYMENTS. NO CHARGE FOR PAPERS. NO INTEREST IN ADVANCE. CONFIDENTIAL. THE CRESCENT LOAN CO., 700-701 Lankershim Bldg., Cor. Third and Spring sts.

$850,000 TO LOAN—
LOWEST RATES. BUILDING LOANS A SPECIALTY.
APPLY TO R. G. LUNT, 140 S. BROADWAY, HELLMAN BLOCK.

MONEY LOANED ON DIAMONDS, JEWELRY, mortgages, contracts, etc.; on furniture, pianos, live stock, etc., without removal. We loan our own money; lowest rates, prompt, private, reliable. REID & CO., 142 S. Broadway, room 126. Phones 1926, Black 822.

MONEY— PRIVATE— loaned on salaries, no publicity and without indorser; also on personal property; lowest rates and returnable in easy payments; hours 9 to 5; evenings, 7 to 8. L. A. DISCOUNT AGENCY, 312 Trust Bldg.

TO LOAN—
$500 TO $250,000 ON REAL ESTATE. SEE US FOR BUILDING LOANS. WRIGHT & CALLENDER, 319 S. HILL STREET. (N. KOS, MGR. LOAN DEPARTMENT.) 28

TO LOAN—
$1000 TO $100,000 ON REAL ESTATE, 6 to 7 per cent. interest. Building and installment loans. ROBT. MITCHELL CO., 508 S. BROADWAY. Le Grand Betts, Mgr. Loan Department.

MONEY LOANED ON DIAMONDS, WATCHES, JEWELRY. Pianos, furs, furniture, silverware. Interest in estates, mortgages, contracts, equities, etc. Any amount, low rates, quick, reliable. Private office for ladies. UNION LOAN CO., 114 S. Spring st. 'Phone 2680. Established 1890.

$100,000 TO LOAN—
WATSON'S QUICK LOANS. Watson loans any amount desired on furniture, pianos, live stock, diamonds, insurance policies or personal property of any kind.
WATSON.

CASH CONFIDENTIALLY LOANED TO salaried persons on note without security, without employer's knowledge and without indorsers; easy payments, positively lowest rates. Hours 10:30 to 5:30. COMMERCIAL DISCOUNT CO., 628 and 629 Chamber of Commerce Bldg.

MONEY TO LOAN—ANY AMOUNT ON FURNITURE, pianos, live stock, etc., without removal or publicity; also on diamonds, machinery, merchandise, etc.; reliable business house. COLYEAR FURNITURE CO., 322 S. Main st. Phones, Main 1117, Home 2154.

TO LOAN—
$200 to $25,000 to loan on real estate and other good securities; low rate of interest. Established 1886.
LEE A. M'CONNELL & CO., 145 South Broadway.

DON'T SORROW TROUBLE; BORROW money. Salaried men and women accommodated on their note without mortgage or indorser; confidential. CHERRY, 211 O. T. Johnson Bldg., corner 4th and Broadway.

MONEY LOANED SALARIED PEOPLE and others without security, easy payments. Largest business in 53 principal cities. TOLMAN, 439 Mason Bldg., Broadway and 4th.

MONEY WANTED— On Collaterals.

WANTED—MONEY—
These are gilt-edge loans, security absolute.
$4000—On property worth $9000.
$1400—On new 6-room residence.
$1200—On new residence, S.W.
$1300—On new residence, S.W.
$1000—On new residence, S.W.
$800—On new residence, S.W.
$500—On 13-room residence.
$700—On 6-room cottage.
$400—On choice lots.
Trust deeds given; three years, interest 7 per cent., payable quarterly.
WATSON, 322 Trust Bldg. Phone 2790. 28

WANTED—6 PER CENT. NET INTEREST payable semi-annually, on our paid-up stock; nothing better in the market; uniform satisfaction given for 8 years; safe as government bonds; investigate; write for information to the PROTECTIVE SAVINGS BUILDING AND LOAN ASSOCIATION, W. G. Blewett, secretary, 161 N. Broadway, L. A.

WANTED—
—$2500—
AT ONCE, for 3 years, at 7 per cent. This is an excellent loan, as party will give as security a $6000 income property.
CALDWELL & CO., 400 Currier Bldg. 28

WANTED—AT ONCE, $1000 ON FURNITURE and contents in large department house; worth $3500; will pay 10 per cent. interest. J. H. MOORE & CO., 609 S. Spring st. Home 40. 27

WANTED — PRIVATE PARTIES WITH large or small sums to invest in first mortgages on real estate; exceptional opportunities. WATSON & CO., 322 Trust Bldg. 28

WANTED — $500 TO $20,000 ON IMPROVED city income property, close in. T. WIESENDANGER, 701 W. Seventh st.

WANTED—TO BORROW $1000, GOOD SECURITY on house and lot. Address V, box 36, TIMES OFFICE.

WANTED—$2500; 3 YEARS, SECURITY IMPROVED business property. See TAYLOR, 102 Broadway. 27

WANTED — $400, $800, $1200, $1500, 8 PER cent. net; income cottages. SIDDALL, 207 Copp Bldg. 27

STOCKS AND BONDS— And Mortgages.

TO INVESTORS—
We recently called your attention to the fact that we had got 10,000 shares of treasury stock in Cyrus Noble Mining Company for sale. It has been all sold and we have, with difficulty, secured just 4000 shares more, which we can sell at the same price, 40 cents per share. This will not last more than a few days. This is an investment proposition and one of the best opportunities to invest in a proved up good mine we have ever been fortunate enough to obtain. Their mill will be completed in about ten days and they expect to begin paying dividends before June, as they have no debts and have ore blocked out and in the bins for over one year's run. They have already milled in a leased plant some 1100 tons of their ore, so they have practically demonstrated that the ore is free-milling and will pay far above the average. This proposition will stand careful and expert investigation. Call or write before it is too late.
SIERRA SYNDICATE, 713 H. W. Hellman Bldg. 27

6 PER CENT. GOLD.
WE OFFER THE LAST $30,000, GOLD, 6 PER CENT. BONDS, of the most promising industrial dividend payer in the United States.
Convertible at option of holder into 7 per cent. preferred, participating stock.
Bond issue only; $500,000, assets many millions.
Your opportunity to secure a limited investment paying large dividends.
Offered in sums of $500 or $1000, part or all.
INVESTMENT DEPARTMENT, EDWARD D. SILENT & CO., 216-218 W. SECOND STREET. Established 1886. Members L. A. Realty Board. 28

FOR SALE—DEATH VALLEY GOLD, GOLD bonds advertisement under stocks and bonds in this paper. Address T, box 87, TIMES OFFICE. 28

THINGS ON WHEELS— All Sorts.

AUTOMOBILES.

FOR SALE—WE HAVE THE FOLLOWING cars for sale: 1 French type Oldsmobile, 1 White steamer, 4 Winstons, 2 delivery wagons; also an assorted line of runabouts, 1 double cylinder 18-H.P. engine with transmission and all attachments. ACME AUTOMOBILE CO., 952 S. Broadway. 27

FOR SALE—
One standard 4-cylinder 1905 touring car, in perfect condition, at a very low price.
One 24-28-H.P., 4-cylinder 1905 touring car, perfect condition, very cheap for cash.
MIDDLETON MOTOR CAR CO., New location, 1032 S. Main st.

WANTED—BEFORE WEDNESDAY NEXT, second hand, 4 cylinder light touring automobile in good running order, not more than $900 spot cash; private offer preferred. Phone Black 681. A. H. JESSEN, Santa Ana, Cal.

FOR SALE — A HIGH-CLASS WINTON touring auto; has been carefully used; is in first-class condition. All tires new; one extra; $900. Very cheap. Sold for want of use. Call 643 DOUGLAS BLDG., or phone Black 3992.

IN SUNDAYS PINK SHEET A MISTAKE occured in the Napur Auto and Garage Company's advertisement. It should have read 4 cylinder, 45 H. P. touring car $3500, instead of $4500 as stated. 27

FOR SALE — STEVENS-DURYEA RUNABOUT; carries 4 persons; latest model; new last summer; $750. Seen at ROBERT MITCHELL CO., 508 S. Broadway.

WILL GIVE AS FIRST PAYMENT FOR modern cottage, 6 or 7 rooms, a high-class almost new Franklin touring car. M'FATRIDGE CO., 319 S. Spring. 27

WHAT HAVE YOU TO EXCHANGE FOR Oldsmobile touring car, first-class condition, almost new? Call 2130 FIGUEROA. 'Phone 21047. 27

A BEAUTIFUL FOUR-CYLINDER, 18-H.P. touring car, detachable tonneau, canopy top; must go for $1150. P.O. BOX 1013, Pasadena.

WHY BUY AN OLD AUTO WHEN YOU can get a new one for $500? See them at GALE AUTO CO., 625½ S. Figueroa st.

FOR SALE—CHEAP, 1906 MODEL REO Touring car; a snap; for sale here. 109 N. MAIN ST. L. A. Auto Co. 28

BUGGIES, PHAETONS, RUNABOUTS.

FOR SALE—2 FINE FRAZIER CARTS; ALSO Concord buggy and a 2-seated carriage, cheap. 4908 CENTRAL AVE. 27

HARNESS AND SADDLES.

ECONOMY VEHICLE MANF. CO., 1412 S. Main st., L. A. A fine line of harness at cut rates. Give us a call and be convinced.

LIVE STOCK FOR SALE— Horses, Cattle, Mules, Etc.

FOR SALE—THE SAN MIGUEL DAIRY, bred by Dixie Thompson on the noted Dixie Thompson rancho, just east of Ventura, together with a first-class profitable business; the dairy consists of 120 fresh cows, 45 dry cows, 30 heifers, coming in; 15 yearling heifers and first-class modern, sanitary dairy equipments; will lease land with dairy; will sell live stock separately; parties wishing to look it over can take morning train for Ventura and come back on evening train. Inquire HOBSON BROS., Ventura. 27

FOR SALE—
1 pair 1100 lb. general purpose, 6 year old horses; 1 pair 4 year old, very fancy matched drivers; 4 fine single drivers; 4 good delivery horses; 1 1300 lbs., 5 year old mare, heavy in foal; 1 1200 lb., work horse, true puller; also several pacers and trotters. I have too many fancy drivers and will sell some of the kind you can't buy in a week's running around. Representations guaranteed.
M'LELLAN, 942 S. Los Angeles st. 2

FOR SALE—HANDSOME BROWN COB, 7 years, 16 hands, sound, fine knee action, perfect driver and saddler; nearly new cut-under Stanhope, cost $185, harness cost $40, horse is worth $400 to any one, needing a fine driver, has bought auto, so will sell complete rig including blankets, net, etc., for $375 cash. Ask for MR. GILES'S rig, 1512 W. 7th. 1

FOR SALE — A GOOD DELIVERY OR ranch horse, weight 1100 lbs., 9 years old; city broke; one good family mare, weight 1100 lbs., gentle for a lady to drive; 3 head of cheap horses, price $35, $45; also a good saddle and bridle and a good riding pony weighing 800 lbs., price $45. 825 S. GRAND. 27

FOR SALE—8 ALL PURPOSE HORSES, ranging in weight 950 to 1200 lbs., ages 7 to 10; this stock is all gentle and well broke and will be sold at a bargain if sold soon. Call at barn, 719 S. HILL ST. 27

FOR SALE—BLOCKY BUILT HORSE, weight 950 lbs., 7 years old; sound and gentle; price $45. One gentle gray horse, weight 900 lbs., good driver; price $30. Call today in rear, 859 S. FIGUEROA ST. 27

FOR SALE—A GOOD FAMILY MILCH COW; gives a pail and a half of milk on dry feed, and, of course, would do much better on green pasture. Call up North 358, or look at her at 1215 N. ALVARADO ST.

FOR SALE—NICE DRIVING OR SADDLE pony, weight 700 lbs., 6 years old; gentle for any lady or child to ride or drive; city broke and sound; price $65. In rear, 859 S. FIGUEROA, today. 27

FOR SALE—SORREL PACING RACE horse, a matinee idol, 9 years old; record 2:19 3-4; can pace mile in 2:12. Gentle, lady can drive him. Call at 818 MAPLE AVE. Phone Home 2154. 27

FOR SALE—YOUNG JERSEY WITH HEIFER calf, 5 gallons rich milk, a perfect pet, best family cow in city, Barred Plymouth Rock chickens and eggs; pure stock. 4425 S. MAIN ST. 27

FOR SALE—A GOOD TEAM OF DRAFT horses, weight 2600 lbs.; have rented my ranch and have no use for them; guaranteed gentle. Call early this morning. 4030 TRINITY ST., L. A. 27

FOR SALE—JUST SHIPPED TO MY stables, 19 head of first class horses, weighing from 1150 to 1500 each; some well matched chunks. W. H. MURPHY, 752 Santee st. 28

FOR SALE—CHEAP, TWO FINE BULLS, 4 fine calves, 1 fine heifer, 1 fine male pig; 3 fine Scotch collie dogs. Third house from Garvanza School on EAGLE ROCK AVE. 27

FOR SALE — 1 NICE SURREY HORSE, 1 combination horse a singlefooter, 1 good laundry or delivery horse, nice horse, buggy and harness, 112 EAST 8TH ST. 27

FOR SALE—5 GALLON JERSEY COW, fresh, gentle, easy milker; sell cheap if sold today; will exchange for small milker. 148 N. EASTLAKE. Home 31454. 27

FOR SALE—TWO SWELL SADDLE horses, also one large black work mule. No use for this stock and must be sold. KERNER, 201 Frost Bldg. 28

FOR SALE—MATCHED TEAM OF BLACK driving horses, 1050 pounds each; also Jersey heifer, 17 months old, $12. SHIPLEY, 4603 CENTRAL AVE. 27

FOR SALE—FASTEST ROAD MARE IN California; beauty, six years old; will be sold reasonable. RALPH STEVENS, 1786 West 36th st. 1

FOR SALE—CARLOAD OF HORSES AND mules. Horses from 950 lbs. to 1200, from $40 to $175. Mules, $125 to $300 span.. 742 SAN PEDRO. 27

FOR SALE—BLACK McKINNEY HORSE, 5 years old, a beauty, combination horse, no plug seeker need apply. SHIPLEY, 4603 CENTRAL AVE. 27

FOR SALE—2 HORSES, TAME AND GENTLE for lady to drive, also rubber tired buggy and harness, will be sold cheap. 1521 W. 20TH. Phone 21362. 27

FOR SALE — GOOD DRIVING HORSE, surrey and harness; surrey and harness only used short time. Address V, box 82, TIMES OFFICE. 27

FOR SALE—3 YOUNG STRONG PACK OR riding burros, with all prospecting outfit, cheap. 4TH and INDIANA STS., or phone Boyle 951. 27

FOR SALE—HAVE TO SELL ONE 4-YEAR-old brown gelding without blemish and good disposition; price $100. 1125 SAN PEDRO ST. 28

FOR SALE—25 HEAD OF DAIRY COWS and heifers; fresh and coming; or will trade for fat. Cor. South Park and 68th st. J. PAUL. 27

FOR SALE—AS GOOD A FAMILY COW as there is in the city, have two, must sell one. 1653 GIRARD ST. Phone West 4467. 27

FOR SALE—FAMILY CARRIAGE HORSE, beautiful bay mare. Address H. S. KEYES, Emergency and General Hospital. Phone 149. 28

FOR SALE—CHEAP, 2 FINE COWS, WITH calves by their side; cheap; as I am going away. 68 S. Main st. O. M. SCHERER. 27

FOR SALE—FRESH FAMILY COWS; INSTALLMENTS: thoroughbred registered bulls, pigs. NILES, Maple ave. and Washington.

FOR SALE—FASTEST LADIES' DRIVING mare in Los Angeles; Silkwood; has no equal. Pacer. SHIPLEY, 4603 Central ave. 27

FOR SALE—A FINE MARE, STANHOPE buggy and harness, at a bargain, 1 Concord buggy, $30. 323 W. 5TH ST. 27

FOR SALE — ONE 4-YEAR OLD HORSE, with Columbus buggy, $125. Inquire mornings until 12 a.m., 118 E. 25TH. 28

FOR SALE — ONE BLAKEWOOD STALLION; color, blood bay, will be 3 years old in April. Call at 2904 E. FIRST. 27

FOR SALE—6-GALLON JERSEY HOLSTEIN cow, fresh 7 days, $45, worth $80, must be sold today. 912 E. 31ST. 26

FOR SALE—FINEST LADY'S DRIVING mare in city; black; 1100 lbs. SHIPLEY, 4603 Central ave. 27

FOR SALE—ALL PURPOSE HORSES AND mules at Watson sales stables, at 1238 S. MAIN, corner Pico. 27

FOR SALE — BLACK HORSE, CHEAP. 808 TURNER ST. Home 5137. 27

FOR SALE—HORSE HARNESS AND BUGGY, cheap. PHONE 22390. 27

FOR SALE—TWO MULES CHEAP. 328 S. SECOND ST. 28

FOR SALE—FINE JERSEY HEIFER, [illegible] 2

LIVE STOCK FOR SALE— Poultry, Birds, Dogs, Etc.

FOR SALE—OR EXCHANGE FOR YOUNG hens, thoroughbred very fine Orpington, White Rock and Rhode Island Red cocks, cheap to make room; also fine outdoor 200-chick brooder, $5; Orpington eggs for setting, 75c; or exchange for Minorca cock. 1174 E. 23RD ST. Phone 2969. 27

FOR SALE—EGGS, SNAP, WE HAVE 200 Rhode Island Red ordered by a party who sold his home and has no use for them. $5.50 per 100 gets them, our regular price $7. If you want something A-1 don't let this lot pass, a recent hatch of this stock was over 90 per cent. KLONINGER BROS., 538 South Main st.

FOR SALE—BARRED ROCK HENS AND pullets, Butler and Wieland strain, $1 and up; first-class pen Black Langshans, 6 hens and cock; price $15; will deliver in city. Address P.O. BOX 74, Inglewood, Cal. 1

FOR SALE—BLACK ORPINGTON EGGS from the first prize pen at poultry show, 1906; same stock won same prize in 1905. $3 setting. No agents, order direct from HALL, 553 South Los Robles, Pasadena. 27

FOR SALE—WHITE BULL PUP, 11 months old; Scotch collie, 11 months old; both good watch dogs. ROSEDALE KENNELS, 1700 W. Washington. Sunset W. 4163; Home 29829.

FOR SALE—SPECIAL THIS WEEK; EGGS from healthy, vigorous, thoroughbred Rhode Island Reds, 75 cents a setting. Case Strain. excellent layers, good color. 1331 S. UNION. 27

FOR SALE—WEST COAST CHICK FEED is the best. Keeps the chicks growing and healthy. All feed, no waste; hence the cheapest. Feed it and watch 'em grow.

FOR SALE—EGGS FOR HATCHING, FROM finest barred rocks in city, $7.50 for 100, or $1.50 per setting, good healthy stock; also few cockerels. 532 S. BEAUDRY AVE. 28

FOR SALE — BARRED ROCKS, LIGHT Brahmas, French Houdans, Silver Spangled Hamburg, also eggs for hatching. FRED BUTTERFIELD, 236 W. 16th st. 27

FOR SALE—A FINE YOUNG SCOTCH Collie male and a beauty, very kind and affectionate. Inquire 146 S. FLOWER, between the hours of 7 and 1 p.m. 27

FOR SALE—ONE 200-EGG EXCELSIOR INcubator, one brooder, one run, 6x12, all in first-class working order; entire outfit for $20. Call evenings, 874 E. 33RD ST. 27

FOR SALE—FINE WHITE ROCK COCK and cockerel, both Fishel and Butler strains; also eggs from same. 'Phone 22081. 2731 NORMANDIE AVE.

FOR SALE—RHODE ISLAND RED, TWO good cockerels, at $2 each; red ripe, come quick if you want them. L. H. WINEGAR, 213 W. 28th. 22735.

FOR SALE—THOROUGHBRED SCOTCH Collie puppies, sable and white, sell cheap; going away. 148 N. EASTLAKE AVE. Home 31454. 27

FOR SALE—LAYING HENS, THOROUGHBRED, black minorcas, brown leghorn, with some mixed. 119 W. AVE. 54. 27

FOR SALE—WHITE AND BROWN LEGhorn eggs from good strain, 75c setting, $4 per 100. 1027 FLOWER. 3

FOR SALE—WYANDOTTES, WHITE, TWO cockerels, Dustin, at $3 each. Seay White kind. 219 W. 25TH ST.

FOR SALE — THOROUGHBRED COCKER Spaniel puppies; also Buff Cochin rooster. 504 W. 27TH ST. 1

FOR SALE—GOOD LAYING HENS, VARIOUS kinds, PHONE 29280. Figueroa and 59th st. 27

FOR SALE—4 DOZEN FINE BROWN LEGhorn hens. Main 7237. 1065 S. FIGUEROA. 1

FOR SALE — BLACK THOROUGHBRED Cocker Spaniel pups at 722 E. 14TH ST. 27

FOR SALE — BEES, BEES, 30 COLONIES; patent hives. P. M. BANGLE, Compton, Cal. 9

LIVE STOCK WANTED— Of Various Kinds.

WANTED—LIVE STOCK FOR PASTURE. Apply at HILL SIDE STOCK YARDS, on Mission Road, 4 blocks from city limits. 'PHONE EAST 1900. 28

WANTED—THE BEST DRIVING HORSE $75 will buy, from 6 to 12 years old; no plug nor snide dealers need apply. Call 218 E. SEVENTH ST.

WANTED—WANT 25 HEAD OF CHEAP horses at any kind or description; cash paid and top prices; bring them to 719 S. HILL ST., at barn. 27

WANTED — GOOD SOUND HORSE, ALSO surrey, must be in first-class order and cheap for cash. Apply W. J. KELLY, 4749 Moneta.

WANTED—IF YOU HAVE ANY KIND OF horses to sell cheap for spot cash, Home phone 6792. I will call immediately. 28

WANTED—250 WHITE LEGHORN HENS, not over one year old. Address J. FARMER, Hynes, Cal. R.F.D. NO. 1. Box 9. 28

WANTED — TO BUY OR TRADE FOR horse; must be cheap. Call noons or evenings, 704½ E. NINTH. 28

WANTED—1 OR 2 SETTING HENS. PHONE MAIN 1458, HOME 51741. 28

LOST, FOUND, STRAYED— And Stolen.

FOUND—LEFT AT BONITA MEADOW ranch, W. Washington, August 18, 1905, 1 bay horse, 1 dark bay mare and 1 1-year-old colt, 1 old hickory wagon, 1 double set of harness; parties owning said property shall call at LEON MAUPAS, corner Wilson and Atlantic st., city, within a week, after which proceedings will be taken to sell the property. Los Angeles, Feb. 26, 1906. 27

LOST—A DIAMOND STUD AT VENICE OR on the way home to Los Angeles, on Venice car, about 5 p.m. Sunday. Got off at station on Fourth st., walked to Spring and transferred to Belt Line. A liberal reward if returned to W. O. HENDERSON, 322 S. Broadway, L. A. 27

LOST—ON 7TH ST., BETWEEN HOPE AND Flower, small black purse containing four silver dollars; small change; small picture pasted inside. Reward if returned to MRS. JOHNSON, 928 Potter Park ave. 27

LOST—LADY'S GOLD WATCH, CASE ENgraved K. H., on Los Angeles Pacific cars or at Venice, Sunday afternoon; suitable reward. HENDRICKS, 217 Bryson Bldg. Home phone 3286. 27

LOST—BLACK PURSE, CONTAINING $5 gold piece and Philohea pin, on Seventh st., between Broadway and Flower. Return 147 RENO ST. 'Phone 5682. Reward. 27

LOST—CYCLONE MAGAZINE KODAK BEtween San Gabriel Mission and East San Gabriel, Sunday p.m.; liberal reward. MRS. O. DENNEY, 1335 E. 12th st. 27

LOST—STRAYED, A DARK MARE WITH halter and breast harness; fresh clip; brand 35, top of left front leg. G. W. CRIST, 516 S Gates. Phone East 1261. 27

LOST — NEAR THE PIGEON RANCH, A black billbook, containing a draft for $500 and about $250 in currency. Return to T. A. THOMAS, 317 W. Third st. 27

LOST—GOLD WATCH AND FOB, INITIALS L. F. B., on both; lost between Solano ave. and College st.; finder please return to 418 COLLEGE ST.; reward. 27

FOUND—FEBRUARY 25, A RING ON MILlard ave. Owner can have same by giving accurate description and paying expenses. W. OWEN, 211 S. Main. 27

LOST—WATCH, GOLD; LADY'S PORTRAIT on dial; Masonic charm attached, marked Goodrich. Address 700 N. MAIN. Home 'Phone 7261. Reward. 27

LOST—A WATCH, THIS AFTERNOON AT Venice; initials A.L.M. on the back of it. Reward given if returned to BONNIE BRIER BLDG., Hollywood. 27

LOST — SUNDAY, BETWEEN SEVENTH and Wall, and 1126 Santee, on Wall, 11th or Santee, baby's white knit sweater. Apply 1126 SANTEE. Reward. 25

LOST—RING, WASHINGTON, 10TH OR Central ave. Return to PACIFIC PURCHASING CO., and receive reward. 935 S. Los Angeles st. 28

LOST—STRAYED OR STOLEN—FROM 204 N. Bonnie Brae, Sunday, 25th inst., 5-year-old Jersey cow, buckskin color. Finder return. Reward. 27

LOST—GOLD PIN, DESIGN DRAGON AND dagger, studded with diamonds, suitable reward. Home phone 21547. 1702 W. 25TH ST. 27

LOST—SUNDAY, FOX TERRIER PUP, FEmale, with brown spot over right eye. Return 312 W. WASHINGTON, receive reward. 27

LOST—FOX TERRIER PUPPY, THREE months old; black spots. Return to 1620 WEST PICO ST. and receive reward. 27

LOST—MONDAY AFTERNOON, UPTOWN, wide Bohemian lace cape. Reward. 607 COMMONWEALTH AVE., city. 27

LOST — BLACK SOLICITING BOOK, BElonging to Gospel Detective Mission. Return 115 SOTELLO ST. Main 6503. 27

LOST — A DIAMOND BOW KNOT; FINDer will be liberally rewarded by returning same to 1147 S. FLOWER ST. 27

LOST—RUBY BREASTPIN, SHAPED SOMEthing like butterfly. Return to 218 E. FOURTH, and receive reward. 27

LOST—GOLD HUNTING CASE WATCH AND fob, Sunday evening; reward. Home 21290. 317 N. LOS ANGELES ST. 27

LOST—BICYCLE, BLUE CALIFORNIA, special; number of wheel, 341,836. Return to 244 E. 23D. 27

LOST—ODD FELLOWS' PIN AND BADGE. Address R, box 102, TIMES OFFICE. Reward. 2

FOUND—IN ELYSIAN PARK, A SMALL boy's overcoat. Cal lat 1147 W. 38TH ST. 27

LOST—A BROWN FUR NECK PIECE, suitable reward offered. 341 BRAGDON. [illegible]

PHYSICIANS— With Offices and Hours.

WOMEN AND CHILDREN—
—SPECIALIST—
I cure constipation, kidney, rectal, stomach, catarrhal, nervous and blood diseases, all chronic and difficult ailments peculiar to women. Hereditary and chronic ailments of children.
—MY METHODS—
Are purely sanative, non-poisonous medical agents, electricity, vibrations, osteo-muscular manipulations and the best of all modern means known to the profession. Office and sanitarium practice only. Charges in reach of all. These methods are administered by a regular graduate in medicine and surgery, with an experience of many years filled with success known only to the physician who faithfully and honestly adheres to physiological methods of the healing art.
—CONSULTATION FREE—
Hours 9 to 5, 7 to 8. Sundays by engagement only.
317 W. Third st., Los Angeles.
2 S. DANIELSON, M.D.

DR. AND MRS. CARTER ARE THE LEADING specialists of Los Angeles in treatment of all female complaints and irregularities. The doctor is a licensed graduate of 20 years' experience, who successfully treats monthly irregularities, sterility, change of life and all diseases peculiar to women, by improved painless methods that are positively guaranteed in every case. Ladies who have been unsuccessfully treated by other physicians are specially invited to call or write. Private home with trained nurses for ladies who wish to remain under the doctor's PERSONAL care. Consultation free and strictly confidential. Hours 9 a.m. to 5 p.m.; Sundays, 10 to 12 a.m. 204 MERCANTILE PLACE, over 543 S. Spring st. Home phone 9055, Main 4979.

SPECIALIST FOR MEN SINCE 1876; ALL nervous, skin, blood, rectal, private and chronic diseases of both sexes, stricture, urinary troubles and catarrh cured. Consultation free. Rupture cured without the knife. 530 W. THIRD ST. Take Angels' Flight car.

DR. SOMERS, SPECIALTY DISEASES AND irregularities of women, nervous and chronic diseases of either sex; 26 years practice. 213-214 CURRIER BLDG., 212 W. Third st., between Spring and Broadway. Home 5180.

DR. HAIGH, FORMERLY OF ENGLAND, treats piles, varicocele, blood poison, special and incurable diseases and women's specialist; consultation free. 340 BYRNE BLDG., Third and Broadway.

DR. E. E. EADS, "SPECIALIST" IN FEmale diseases and irregularities, specific blood poison in every form permanently cured. 254 S. BROADWAY. Home phone 4180.

LONG AND SUCCESSFUL PRACTICE; EXperience, competent ladies' specialist; strictly reliable; cases guaranteed. MRS. WOODS, 553 S. Broadway. Hours 10 to 5.

DR. REBECCA LEE DORSEY, SUITE [illegible] Pacific Electric Bldg. Women's and children's diseases, obstetrics. Hours 1-4 p.m. Tel. 1227.

DR. A. P. KOTTLER, OSTEOPATHIC PHYsician; specialist women's diseases. 315 SEVERENCE Bldg., 6th and Main. Main 4694.

CANCER CURED BY MRS. S. J. BRIDGE'S Remedy. Administered by licensed physician at The Chester. 454 S. SPRING ST.

JULIAN MACRAE, ELECTRICIAN, MENtal and nervous diseases. 1050 S. HOPE ST. Home 4004.

DR. PRITCHARD, RECTAL, FEMALE AND chronic diseases. 403½ S. SPRING.

DR. TAYLOR—FEMALE SPECIALIST AND obstetrics. Over Belasco Theater. Main st.

SPECIALIST FOR WOMEN. MRS. L. BROOKS, M.D., 212 S. Broadway.

NURSES— With Experience.

WANTED—TRAINED NURSES TAKE ENtire charge mental cases, country home. Physician O, box 177, TIMES OFFICE. 28

ATTORNEYS— And Counselors at Law.

L. A. LAW AND COLLECTION CO. NO fee without success; consultation free; estates settled; marriage laws; damage suits, etc.; attorney and notary. 616 Grant Blk., Fourth and Broadway.

DYER LAW AND COLLECTION CO. (INC.) Trusten P. Dyer, attorney and notary. Collections made everywhere; no fee without success. 602-603 BRYSON BLK. Tel. Main 3514.

CREDITORS' ADJUSTMENT CO., COLLECtions made everywhere; no fee unless successful. We hustle for results. 501 BRYSON BLOCK. Phone Home 6911.

A. R. HOLSTON— PRACTICE IN ALL courts. Twenty years' experience. Open evenings. 227 BULLARD BLK. Home 6431. Main 5120.

WILLIS MITCHELL, ATTORNEY AND COUNSELOR AT LAW, removed to 432 Bryson Bldg. Practice in all courts. Home 2373.

J. MARION BROOKS, EX-U.S. ATTY., 143 S. B'way. Office evening; notary; all phones.

DENTISTS— And Dental Parlors.

SCHIFFMAN DENTAL CO.
107 N. Spring st. Painless extracting, filling, crown and bridge work, flexible rubber plates. Pure gold fillings, 75c up; all other fillings, 50c up; cleaning teeth, 50c up; gold crowns and bridge work, $5 up; rubber plates, $5 up. Also open evenings and Sunday forenoons.

PEOPLE'S DENTAL PARLORS, 108 N. Spring. All work painless, guaranteed and prices only a trifle more than cost of material used. Come and see and be convinced.

DR. A. F. SCHIFFMAN, DENTIST, FORmerly ST. PAUL, Minn., with Schiffman Dental Co., 107 N. Spring st. Office hours 8 a.m. to 5 p.m.

EDUCATIONAL— Schools, Colleges, Private Tuition.

A PARISIAN LADY TEACHES THE French language rapidly, by the latest and most intelligent conversational methods; grammar and literature; preparation for European travel a specialty; highest recommendations. BLANCHARD BLDG., room 317. Office hours, Tuesday and Thursday, from 5 to 6. Main 7939.

LESSONS IN FRENCH. MME. J. AUCLAIR from Paris, professor in the Alliance Francaise and graduate superieure of the University of Paris; special classes; also private lessons; perfect method; conversational preparation given any one anticipating European travel. 404 N. BEAUDRY AVE.

A THOROUGHLY QUALIFIED TUTOR OR governess promptly supplied you without commission charge, by the BRIGGS PRIVATE TUTOR'S AGENCY, 236 S. Grand ave. Phone Home 5083. 3

FOR SALE—AN ADVERTISING COURSE, price and terms to suit. Address S, box 73, TIMES OFFICE. 28

MINING—

"THE DAYS OF '49 TO BE DUPLICATED."
Does a new mining district interest you, with an ideal climate? The richest surface showing in free gold in large porphyry and ryolite dykes, we have ever heard of. Plenty of water and timber; located in two States that have produced more gold that all the rest.
As soon as this place is given out to the public, there will be the greatest stampede since the days of '49. Best of references; no curiosity seekers wanted. Address V, box 35, TIMES OFFICE. 27

I SELL MINES. THAT'S MY BUSINESS. Incidentally I make clients rich. Silver Peak, Nev., is my latest discovery. It's a wonder and I advise you to get in at once. It will make more millionaires than Tonopah and all other districts combined. Some very rich claims for sale. Bargains, my book free.
KENT, 939-941 James Flood Bldg., San Francisco.

"MINES VENTURE SYNDICATE OF AMERICA."
We have some good placers and quartz properties and a couple of big copper propositions on good terms.
We solicit correspondence from buyers and sellers of mines.
327-328 PACIFIC ELECTRIC BLDG., city. 27

FOR SALE—
We sell mines from $1000 to $1,000,000; copper, gold, placer and quartz. Have engineers' reports. "Choice properties a specialty." List yours with us. We can sell it.
W. T. GOODHUE, 343-344 Bradbury Bldg. 28

WOULD LIKE TO MEET LADY OF MEANS willing to back a meritorious gold mining property, about ready to enter on final work preparatory to installing mill; prospects unusually flattering, and give promise of large returns. Address V, box 57, TIMES OFFICE. 27

$8,000 TONS BLOCKED OUT IN A SPLENDID mine; $200,000 taken out. Requires $1000 to reopen tunnels now caved at mouth, and the company being incorporated will make liberal offer for this sum from one or more persons. WM. N. HOLWAY, 311 Grant Bldg. 28

SWELL GOLD PROSPECT CLOSE TO town and civilization; would sell for $200,000 in Alaska or South America; only $4000. Come in and see samples. DOFFLEMYER, 11[illegible] S. Broadway. Phone 6847, Main 3802. 28

WANTED—PARTY TO ACT AS DIRECTOR in mining company, strictly legitimate and conservative proposition, no enormous profits assured; references exchanged. Address T, box 129, TIMES OFFICE. 28

EXCHANGE 5 CLAIMS IN THE FAMOUS mining district of Goldfield, Nev.; want Southern California or Colorado. CHAS. N. GREEN & CO., 218 Mercantile Place. 'Phone 2032. 27

FOR MINES, MINING CLAIMS AND stocks in Bullfrog district that will bear investigation. See R. T. CULPEPPER, A. A. Peterson Realty Co., 409 Stimson Bldg. 28

I HAVE A COUPLE OF GOOD COPPER prospects, large ledges; very extensive showing, one in Mexico, one in Arizona. Address V, box 129, TIMES OFFICE. 27

ASSAYING 50c. SPOT CASH FOR GOLD, rich ore, etc. PIONEER ASSAYING CO., 157 New Montgomery st., San Francisco.

IRVING & CO., GOLD REFINERS AND ASsays, cash for bullion. 138 N. MAIN ST.

FRANCE SAYS FINAL WORD.

ALGECIRAS CONFERENCE OVER UNLESS GERMANY YIELDS.

Failure Will Be Followed by Political Tension Which Will Constantly Menace Peace of World. Germany Decides to Make Further Concession if France Will Follow.

[BY DIRECT WIRE TO THE TIMES.]

ALGECIRAS, Feb. 26.—[Exclusive Dispatch.] Practically the conference is over unless Germany will agree to the French claims, or some kind of intervention is arranged, for France declares she has said the final word.

No one believes that war will result, but all foresee that the failure of the conference will be followed by a state of political tension which will be a standing menace to the peace of the world.

Mr. White, when asked, denied there was any idea of American intervention. Another active delegate said there is no date set for the next sitting.

France does not accept Germany's claims. Memorandums to this effect have been drawn up and submitted to the delegates.

KAISER CLIMBING DOWN.

[BY THE ASSOCIATED PRESS—P.M.]

BERLIN, Feb. 26.—The German government has decided to make a further concession to the French views on the Moroccan question, provided France will also yield something. The extent of Germany's proposals will become known only at Algeciras, where they will be communicated to the French delegates.

Emperor William and Chancellor Von Buelow, it is understood, would rather make an effort to reconcile French aims and Germany's interests than allow the serious situation to drift.

NOTE SHORT AND SHARP.

[BY THE ASSOCIATED PRESS—P.M.]

ALGECIRAS, Feb. 26.—M. Revoil, the principal French delegate, this afternoon handed to Herr Von Radowitz, the first German delegate, a short note from the French government relative from the French government bank pointing out that it was now for the conference to discuss and decide the question, and expressing the view that the French scheme did not prejudice commercial and economic equality.

The French note further, in maintaining the police proposal of the delegates representing that country, says that a joint French and Spanish organization would not affect the commercial position of the other powers in open ports of Morocco.

The nature of this reply has caused an increase of pessimism in quarters already inclined to predict the failure of the conference but impartial delegates retain their hope of the success of the mediatory efforts between Berlin and Paris.

ARIZONA.

FIND SKELETON OF MURDERER.

TUCSON SLAYER OF MISTRESS DIES IN HILLS.

Shotgun, Lying by His Side, Tells Tragic Tale of Suicide—His Friends Identify the Remains — Desert Claims Another Victim—Boy Shot by Accident—Mexicans Killed.

[SPECIAL CORRESPONDENCE OF THE TIMES.]

TUCSON (Ariz.) Feb. 25.—Three months ago a carpenter, Humphrey Sullivan, slew a woman with whom he had been living and fled. The mystery of his disappearance has been explained by the finding of a skeleton, believed to be that of the murderer, in the Tucson Mountains. Persons who knew Sullivan well have made almost positive identification of the remains. By the side of the body was a shotgun, all indications being that death had been by suicide.

DESERT CLAIMS PROSPECTOR.

A Douglas miner named Hamilton, has disappeared on the desert near Yuma. He walked away from a campfire where several companions were preparing breakfast, and has never been seen since, though close search has been made of the surrounding region. The party had been looking for a gold ledge which Hamilton had found a year before.

BOY ACCIDENTALLY SHOT.

At Morenci last Sunday, Earl Jones, aged 10, was accidentally struck in the back by a bullet from a small calibered rifle in the hands of a playmate. Death was almost instantaneous. The lads were members of a target-shooting party.

MEXICANS SLEEP ON TRACK.

About every two weeks an intoxicated Mexican chooses a railroad track for a couch and thereby forfeits his life. This explains why the trains on the Sonora Railway run only by day. The latest fatality on this account is reported from Douglas, where a Mexican tailor unwisely went to sleep on a railroad track at the Copper Queen smelter.

ENTERTAIN SHRINERS.

The principal business of Tucson for the past three days has been the entertainment of the Shriners of Arizona, who are here several hundred strong for the initiation of about fifty neophytes. The business streets were gaily decorated, and the visiting nobles are made guests of the city. It is expected that an "Arab patrol" of thirty-six nobles will represent Arizona at the Shriners' meeting in Los Angeles in April.

GAMBLERS NOW GET AX.

As the gamblers have been boasting that they killed the bond issue for the betterment of Tucson's public utilities, the City Council is said to be considering an ordinance that will close the saloons at midnight and on Sundays. A few weeks ago the saloon license was raised to $150 a quarter and the number of licenses within the city limits to forty-two.

FOR JOINT STATEHOOD.

Allen T. Bird, editor of the Nogales Oasis, has gone to Washington, to join the forces of the joint-Statehood section of the Arizona populace now concentrating in the capital city. It is understood that Washington soon will hold practically all of the dozen or so of Arizonans who have declared themselves favorable to the plan of annexing Arizona to New Mexico. In the meantime, the opponents of the measure are likely to become almost unrepresented, for most of the "antis" are coming home, their private business and funds suffering from the dilatory tactics the Statehood Bill has encountered in the Senate.

ARIZONA STRAY SHOTS.

Epes Randolph's horse, King, won the blue ribbon Thursday at the matinee races of the Tucson Driving Association, five heats being necessary before supremacy could be established over Postmaster Corbett's Black Paddy and Barkley's Billy Baker.

P. J. Archer of Los Angeles has been appointed assistant to resident Epes Randolph for the Southern Pacific lines now under construction in Mexico.

The bond issue will again be submitted to the taxpayers on March 29. It will call for the issue of bonds for $200,000 for the improvement of the water service, sewage service, fire department, parks and bridges.

JAY PHIPPS'S DRIVEWAY.

NEW YORK, Feb. 26.—[Exclusive Dispatch.] By paying $1400 an acre for land worth $100, Jay Phipps, son of a wealthy iron manufacturer of Pittsburgh, today added to his property near Wheatley Hill, L. I., a long strip he had long needed for an entrance driveway. His estate is now one of the largest on Long Island.

COLLIERS' WAR ON MANN.

NEW YORK, Feb. 26.—[Exclusive Dispatch.] That he and his father, F. F. Collier, would not care if the war they are waging on Col. W. D. Mann, editor and publisher of Town Topics, should cost them as much as $200,000 was the testimony of Robert J. Collier today when the hearing of the charge of perjury brought by him against Col. Mann was resumed.

Epileptic Fits of Children

Epilepsy, or fits, in children, is even of greater urgency than in older people. In their active and restless life an attack is liable to come at a fatal moment, and the sunshine of the home will be crushed out of existence. At the very first sign of epilepsy or nervous twitchings or tremblings, ELIXIR Kosine should be used.

This remedy is the discovery of a well-known Washington scientist, and is the only known cure for epileptic fits. It can be used by all ages and is a positive cure for this dread disease. Off Drug Co. have so much faith in this remedy that they give their personal guarantee that it will cure or else the price. The Kosine Co., Washington, D. C., or filled. The Kosine Co., Washington, D. C., or Off Drug Co., Los Angeles.

A Swell Affair

DENTS Toothache Gum

The only remedy that stops toothache instantly.

The only toothache gum that cleans the cavity and prevents decay.

Imitations do not do the work. See that you get Dent's Toothache Gum, Yellow Label. At all druggists 15 cents, or by mail.

Dent's Corn Gum Cures Corns and Bunions, 15c.

C. S. DENT & CO., Detroit, Mich.

Schools and Colleges

OPEN DAILY 9 A.M. TO 6 P.M.

INFORMATION BUREAU, 4TH FLOOR "TIMES" BUILDING.

Full particulars, together with catalogues, circulars, etc., of universities, colleges and private schools advertised in these columns may be had free of charge by calling or writing the TIMES FREE INFORMATION BUREAU.

DOBINSON SCHOOL OF EXPRESSION

Boarding and day school for girls. Boys admitted to primary department. English Literature, Expression, The Speaking voice, Physical Training, Dramatic Art. Common school branches 1st to 8th grades. Children's Department. Basketball, tennis. Catalogue. 1044 South Hope St.

Marlborough School for Girls

665 W. 23RD STREET.

Second term opens February 9th.

Outdoor study, gymnasium, tennis, basketball. Pupils under fourteen not admitted. Reference from school last attended absolutely necessary if pupil is unknown to the principal.

Certificate admits to college.

MRS. GEORGE A. CASWELL, Principal.

MARLBOROUGH PREPARATORY SCHOOL,

636 West Adams street.

Second semester begins February 5. Two vacancies for boarding pupils. Girls under fourteen years old; new building with necessary equipment, containing gymnasium and dining-room; large, secluded playground, tennis court, swings, croquet. Applications can be made personally to the principal during the day and evening at above address.

MISS IDA B. LINDLEY, Principal.

At Long Beach

A good Business College with special advantages in academic subjects, music, elocution, languages, etc. Board at low rates. Catalogue and souvenir booklet free.

LONG BEACH BUSINESS COLLEGE, Long Beach, California.

Verdi School of Singing.

Pietro Buzzi, Director. The only school that makes artists indorsed by Madame Sembrich, Caruso and Vigna. Modern languages, grand opera, oratorio, sacred, ballads. 20 years' experience on grand opera stage. 705 Westlake. Home phone 51939.

EIGHTH GRADE PUPILS

And others are now enrolling for thorough courses in Book-keeping and actual Business Training and in Shorthand, Typewriting and Office Experience at the

Woodbury Business College

530 S. HILL ST., LOS ANGELES.

L. A. Conservatory of Music and Arts

Oldest school of music in Southern California. EMILY J. VALENTINE, Pres., 227½ South Spring St. Phones—Sunset Main 4495, Home 2254.

L. A. BUSINESS COLLEGE

212 W. Third St.

Miss de Laguna and Miss Vance's School For Girls

THE WESTLAKE SCHOOL.

Beautiful situation. Accredited to leading colleges. 612 S. Alvarado st. Main 4660. Home 53055.

Urban Academy A Catholic boarding and day school for girls. Pupils of all denominations received: primary, intermediate and college preparatory classes. 1419 S. Grand Ave., Main 7930.

BOYNTON NORMAL

525 Stimson Block, Third and Spring, prepares for June examination for Teachers' Certificates. School established 1890, and has prepared 900 teachers. TEACHERS' AGENCY in same office. Teachers should register now for next season's positions.

Occidental

College Classical, Scientific, Literary.
Academy of High School Grade. Prepares for Occidental or any College or University.
School of Music Theory, Instrumental, Vocal.

Second semester begins February 5th, 9-4. Office hours 9 to 12 a.m. except Sunday. Address Acting President Rev. Wm. S. Young, D.D. Telephones 39183, East 7.

The Brownsberger Auto School

The Largest Business College in Los Angeles

953-5-7 West 7th St.

Cumnock School of Expression.

Winter Term Opens Jan. 4.

EXPRESSION, ACADEMIC, PHYSICAL TRAINING, CHILDREN'S AND SPECIAL COURSES. Beautiful school building and grounds. Tennis, basket ball, gymnastics. Send for catalogue. 1609 S. Figueroa St.

School of Art and Design

Sixth and Alvarado

Artistic anatomy Saturday p. m. Illustrated prospectus. Home 7873. L. E. G. Macleod, Dir.

SOUTHERN CALIFORNIA Business College

AND GRAHAM SCHOOL OF SHORTHAND, 346 S. GRAND AVE. LOS ANGELES, CAL.

GIRLS' COLLEGIATE SCHOOL

Casa de Rosas, Adams and Hoover streets. Academic, Preparatory, Primary departments. College certificate rights. Advantages in Music and Art. Boys received in Primary Department. New building contains fine gymnasium, classrooms, with special room for Domestic Science.

Number house pupils limited to thirty.

MISS PARSONS, MISS DENNEN, Principals. West 717. Home 74252.

Sheldon School

OF CHICAGO.

The science of salesmanship and business building taught by correspondence. Indorsed by the leading concerns in all lines in all parts of the United States. Write for booklet.

Address Sheldon School, Republic Bldg., Chicago. F. F. Pratt, C. A. Pomeroy, Representatives, 507 Wilcox Bldg. Home 6258.

LOS ANGELES MILITARY ACADEMY

Commonwealth avenue. (Take Bimini Bath or Westlake Traction cars.) A boarding and day school for boys and young men. English, College Preparatory and Business Courses. Call or write. WALTER J. BAILEY, A.M. Phone Main 1564.

Classified Liners.

TYPEWRITERS—Of Various Makes.

FOR SALE—1 EXTRA FINE NO. 4 SMITH Premier Typewriter, will be sold for only $45; one new Century, $35; 1 Hammond, $22.50; 1 Blickensderfer for $18.50; machines for rent from $2.25 up; ribbons, carbon, etc. THE HENSMORE TYPEWRITING AGENCY, Joseph A. Stoutt, manager, 345 S. Spring st. Home 5607.

FOX TYPEWRITER AGENCY. BLICKENSDERFER TYPEWRITERS. REPAIRS, RENTALS, SUPPLIES. METCALF & WILSON (Inc.) 122 N. Bdway.

FOR SALE—TYPEWRITERS; ALL KINDS bought, sold, rented; expert repairing. TYPEWRITER EXCHANGE, 204-206 Wilcox Bldg. Phone 6425; Sunset Main 5523.

THE UNDERWOOD STANDARD VISIBLE Typewriter. FOWLER BROTHERS, Agents, 211 West Second st. 2

OLIVER TYPEWRITER AGENCY, 344 WILCOX. Main 5434. Home 6496.

ASSAYING

THE WADE & WADE CO., ASSAYERS AND Analytical Chemists. H. L. Payne, Mine Expert, 218 E. First st. Bullion, etc. handled.

IRVING & CO., GOLD REFINERS AND assayers, cash for bullion. 128 N. MAIN ST.

HAVERSTOCK & STAPLES, 253 W. FIRST. Assayers. Properties sampled. No students.

PATENTS—And Patent Agents.

PROTECT YOUR IDEAS; NO ALLOWance; no fee. Consultation free. Established 1864. MILO B. STEVENS & CO., attys., rooms 316-317 Lankershim Bldg., No. 125 West Third st., Los Angeles, Cal. Main office, 14th st., Washington, D. C.

TOWNSEND, LYON, HACKLEY & KNIGHT, patents and trade-marks obtained in all countries. Patents and trade-mark suits in all courts. MERCHANTS' TRUST BLDG., 207 S. Broadway. Home 5191. Main 9129.

ST. JOHN DAY, PATENTS OBTAINED IN all countries; every branch of patent business conducted. 803 BRALY BLDG. 29

HAZARD & HARPHAM, PATENTS, PIONeers. Spring and Fifth. Patent book free.

JAMES R. ROGERS (EX-EXAMINER U. S. Patent Office.) Patents, 423 Byrne Bldg., L.A.

DRESSMAKING—And Dressmakers.

PACIFIC DRESS PLEATING CO., BUTTON factory, accordian, fine knife, sunburst skirts. Called for. 344½ S. BDWY. Home 7815.

SHIRT WAISTS, SUITS, NURSES' UNIforms. 622 E. 52ND. 9

BOILERS—And Boiler Works.

L. A. BOILERS—BOILER WORKS, MFRS. of boilers and tanks; special attention to repair work. 119 REDONDO ST. Tel. Main 2557.

CAL. BOILER WORKS, MANUFACTURERS of boilers and tanks. Repair work a specialty. 226 QUEROLA ST. Home 1479. M. 2581.

MACHINERY—And Mechanical Arts.

PUMPING ENGINES.

GASOLINE, STEAM OR ELECTRIC.

Used by railroads and water companies all over the United States. For irrigation or mines. Simple and economical. Nothing else will satisfy after seeing them.

LUITWIELER PUMPING ENGINE CO., 707-715 North Main street. Los Angeles, Cal.

WASHINGTON IRON WORKS. Castings up to 10,000. Pattern makers. Stove and range, ovens for hotels and restaurants; jobbers of asbestos stove cement. SACRAMENTO ST., Mateo-st. cars. Home 1621, Main 4079.

PIONEER BOILER AND MACHINE Work. Boilers, steel tanks, steel trusses, boiler repairs. Have a number of good second-hand boilers, engines, steam hoists, traction engines, etc. Palmetto and Carolina sts.

PUPILS CAN LEARN TO HAVE A BEAUtiful, sweet voice, and progress rapidly on the piano by taking my perfect method. Address R, box 189, TIMES OFFICE. 27

FULTON ENGINE WORKS, STEEL TANKS, sheet iron works, steel roof trusses, etc. ALHAMBRA AVE., off N. Main st.

STORAGE—All Sorts.

TO LET—COLYEAR WAREHOUSE CO., 415-17-19 SAN Pedro street. Main office, 324 S. Main. Phones Main 1117, Home 2154. New and absolutely fireproof storage; private locked rooms for brie-a-brac, pianos, fine furnitures, etc., trunks, boxes, etc. stored 25c to 50c per month. We solicit your patronage.

DETECTIVE AGENCIES—And Detectives.

ELMS DETECTIVE AGENCY—Will undertake all proper detective business intrusted to it by railroads and other corporations, banks, mercantile houses, attorneys or private individuals. Correspondents in all the principal cities of the United States and Europe. Offices, WILSON BLK., First and Spring, Los Angeles.

TOO LATE TO CLASSIFY

AN INVISIBLE, INSTANTANEOUS SKIN perfuming beautifier, describes Satin skin powder.

Get A Free Ticket Go Out Today

Mansfield's LINCOLN TRACT

The View is Superb
The Situation is Charming
The Section is Healthful

Without doubt the most delightful home section in or about Hollywood. All modern improvements. Ample water.

Lots 50x150 $650 to $850

Terms: 1-4 Cash, Bal. 6, 12, 18 Mos.

Take Colgrove Car. Go out today. Get off at Lemona Ave. Our tract agents, Roberts & Green, will show you this splendid property.

Mansfield Realty Co.

Members L. A. Realty Board

605 Grant Building

FOURTH AND BROADWAY

Home Phone 2172, Main 2567

THE McCARTHY CO INCORPORATED

For Homes, Investment and Profit.

PHONE 8737

$ MAIN ST. VILLA TRACT

A Move in the Right Direction

MAIN OFFICE 203 N. BROADWAY

Sinaloa Farms $2 an Acre

Wealth-producing valley lands—$1 to $3 an acre, in Sinaloa, Mexico. All the advantages of California, and the land is 1000 per cent. cheaper; an era of development; great railroad activity; deep rivers; seaports. Best opportunities for small capital on the continent. Call or write for information.

SINALOA LAND CO.

Los Angeles, Cal., Conservative Life Bldg.

WEST ADAMS

The show-place of Los Angeles. A syndicate now forming to subdivide the last and best of the high ground. For particulars see

J. B. LEISER, Sole Agent, Suite 604 Pacific Electric Bldg. Home phone 2206.

Have You A Home?

If not, I will build you one for $1250, five-room cottage or bungalow, modern in every respect. Cash or monthly payments. Plans free. A. O. CROPPER, Contractor and Builder, 225 O. T. Johnson Building, Broadway. Phone 5121.

JEFFERSON and FOURTH AVE. TRACT

Southwest corner Jefferson and Fourth ave. Prices $300 to $750.

Tyler & Co. 206 Laughlin Building

"ELEVATE YOURSELF" ON Oxford Heights

The finest views in Los Angeles.

THE MILLER LAND CO.

Office at Ivanhoe Station, Sunset Blvd

Wilshire Terrace
West Seventh Street Tract
Boulevard Heights
Norton Place

Beautiful residence tracts in the exclusive Wilshire Boulevard district.

BARRY BROS.

128-130 BRADBURY BUILDING.

WESTGATE

15 minute car service from Fourth st. station.

No FARE FOR RESIDENTS.

Residence lots $250 up; ¼ to 10-acre lots, $400 up; 1-4 cash, balance easy terms at 7 per cent.

SANTA MONICA LAND & WATER CO., 606-607 Fay Building.

Free Excursions TO EL CARMEL

See us at once for tickets.

F. H. BROOKS COMPANY.

215-216 Currier Bldg. 312 W. Third Street

BRICK DWELLINGS

Can be built for same price as frame. Let us prove it. Phone 4541

Brick Construction Association

707 Lankersham Bldg.

FLORENCITA PARK!

LOTS ONE-QUARTER DOWN

Balance in six, twelve and eighteen months On the Long Beach Line, 12 minutes from Sixth and Main.

JAMES R. H. WAGNER, 320 H. W. Hellman Bldg.

FARM LANDS

Rich as cream, level as a floor; $10 water share with each acre. Price $12.50. Call or address owners (headquarters farm lands all prices.)

H. L. MILLER & CO.

VENICE, CAL.

Robt. Mitchell Co.

Real Estate Investments

Loans and Insurance.....

508 South Broadway

Real Estate—Special Tract Directory.

To carry out the good resolutions about making safe and profitable investments, by buying some of those 60x200-foot lots in the Boulevard Heights Tract—the cream of Greater Los Angeles.

McGarvin & Bronson Co.

308 H. W. Hellman.

Rossiter, Sharp & McEdrnee

202 Mercantile Place.

VAN VRANKEN-HUNTER REALTY CO.

404 Chamber of Commerce
130 So. Broadway, Los Angeles, Cal

LOTS $250

$50 Down $10 Per Month

AMERICAN AVE. TRACT Long Beach

H. J. Schaper 400 Fay Building THIRD AND HILL

OLINDA

2000 ACRES

Of very rich agricultural land, all in the frostless belt, in Orange county, only 20 miles from Los Angeles, and 5 miles northeast of Fullerton. Excellent for subdivision into small farms, for which there is a continual demand. Plenty of water.

The Santa Fe runs through the property, and the proposed electric line to Riverside will pass through the center of this tract. The land is placed upon the market at a very reasonable price, and offers an exceptionally good opportunity for large profits to the investor.

For full information, maps, etc., see Olinda Land Co., Owners, 331 H. W. Hellman Bldg., Los Angeles.

MONROVIA

The Gem of the Foot Hills

See Sunday Advertisement

VENICE VIEW HEIGHTS TRACT.

A view second to none.

Lots 50x150 ft., $350 and up; terms.

F. E. ROBINSON & CO., 316-317 Pacific Electric Bldg. Home 5548, Main 6077.

Inner Harbor Tract

Lots $200 to $800

Cutters & Paul Investment Co.

218 East Ocean Avenue Long Beach, Cal.

ONLY $50 AND UP

Down, $1 a week. No Interest No Ta

Free tickets at our office, N. W. Cor. First and Broadway.

PRUDENTIAL IMPROVEMENT CO.

Sole Agent

LOTS AT WATTS

West Adams Terrace

ON WEST ADAMS STREET

LOTS $800 UP. Terms Liberal

Office on the Tract—Adams Street and Eighth Avenue

PROFIT-MAKING LOTS IN Winton & M'Leod's

Moneta Ave. and Figueroa St. Tracts.

Prices from $450 to $2300. Easy Terms.

308 Trust Building. Second and Spring Home 546, Main 6278.

CRESCENT HEIGHTS

WEST HOLLYWOOD—the ideal homesite. LARGE VILLA LOTS, overlooking all Hollywood, Los Angeles and the Pacific Ocean. Water piped through large mains to every lot. May and FREE TICKETS at our office—OPEN ALL DAY SUNDAY.

Norton & Hay 318 West Third St.

YOUNG-PARMLEY ANNEX

LOTS $250 AND UP. ADJOINING CITY LIMITS. Terms $50 down and $10 per month.

Young-Parmley Inv. Co

526 Byrne Bldg., ...308 Bixby Block, Los Angeles. .. ..Long Beach.

ALHAMBRA...

Residence — Villa — Business Properties and Acreage

Butterbaugh Realty Co.

Alhambra Office 1st and Main Phone M. 701 | 203 Severence Bldg. 6th and Main Phone M. 961

Miramonte Park

An extension of the widely-known and universally popular

Miramonte Tract

Same Advantages—Same Improvements. RUFUS P. SPALDING, Owner, 215 H. W. Hellman Building. Phones—Home 6961, Sunset Main 3004.

Kings River Land

Our plan $1.50 down—not for each acre, but in NO TAXES NO INTEREST.

Kings River Land Co.

304-305-306 Merchants Trust Bldg.

Euclid Crest

CORNER OF EUCLID AND STEPHENSON AVES. TWO CAR LINES.

Cream of the beautiful Euclid Heights section. On sale soon. Reserve a lot now.

Edward D. Silent & Co.

215-218 W. Second St.

Huntington Beach...

The Best Place in Southern California to buy property for Home or Profit.

Huntington Beach Company

332 BYRNE BLDG.

Newport Beach

The Invincible

Lots now For Sale in new Sub of PACIFIC ELECTRIC LAND CO. Offices 720 Pacific Electric Building and Newport Beach, Cal.

Have you Bought a Lot in the "Three G" Tract

If Not, Do So Today

G. M. GIFFEN

111 Merchants' Trust Bldg.

A Good Bargain

85 and odd feet. Within a stone's throw of the New Union (Arcade) Depot, facing 6th street. $250 a front foot.

RULE-BELFORD COMPANY, 309-315 Homer Laughlin Bldg.

POULTRY RANCHES

In California are more profitable than anywhere in America. Conditions are exceptionally favorable for breeding and chickens and eggs always bring better prices. The finest poultry land in the State is near Los Angeles. For full particulars write or call.

ANNA L. PINKERTON. REALTY TRUST COMPANY, 129 South Broadway, Los Angeles.

NAPLES

A. M. & A. C. Parsons, Sole Agents

701 H. W. Hellman Building Main 1858 Home Phone 862

WAIT FOR IT WALNUT LAWN

On the Long Beach line just outside the city limits.

W. P. WHITSETT, Owner

205 Severance Bldg., corner 6th and Main Sts.

Chino Ranch

Rich Orange, Alfalfa, Walnut and Beet lands, $75 to $200 an acre.

CHINO LAND & WATER CO., 720 Trust Bldg., Los Angeles.

MONTEBELLO

Acres and half acres, 15 minutes from the city.

D. O. STEWART & CO.

138 South Broadway

BOWEN & DOLTON

Owners of 12 Big Tracts

Vernon and Compton Ave.

Lots $550 to $2000

439-40-41 Douglas Building. Member L. A. R. B. Third and Spring t.

Big Things Doing

Watch for

Floral Park

More Later

GRIDER & HAMILTON, 225 West Second St.

Wilshire Harvard Heights

The name locates it. Finest and cheapest property in this swell new section. Call and get accurate new pocket map of the city, free.

R. A. FORRESTER & SONS, INC. In spite of the fire, still at 342-3-4 Douglas Bldg.

For Sale COVINA

Soon to have electric lines; lot covered with beautiful orange trees. Only $400

MORRIS H. WILSON CO. Home 7303 626 Pacific Electric Bldg.

BULLFROG NEVADA

MINES, STOCKS, BONDS and REALTY

Los Angeles-Bullfrog Realty & Inv. Co. 418 H. W. Hellman Bldg.

Have You Seen Huntington Park Extension?

The Sun Land Co. (Inc.)

Exclusive Agents

Both Phones, 8500 201 Grant Bldg

OUR RENTAL DEPARTMENT

for business locations has on its list the place you want.

Robt. Marsh & Co.

Main Corridor—Ground Floor H. W. Hellman Building. Both Phones Ex. 175

REDONDO

THE BEAUTIFUL

W. M. GARLAND & CO.

324 Huntington Bldg.

Highland Park Heights Oak Hill Park

A few choice lots in each of these tracts at $600 up. Easy terms.

THE CRESCENT REAL ESTATE & INV. CO., 6915 Pasadena Ave.

Half Acre Lots on VENICE AND OCEAN PARK SHORT LINE

at Palms Station, in Wadsworth & Hollister's Palms Tract. Free car tickets at office. Phones Main 502. 219-220 Douglas Bldg.

CULVER'S Sunset Boulevard Heights

Only 5 minutes from business section.

LOTS $1000 TO $1500

ALEX CULVER, 108 South Broadway

INVESTORS

Investigate our specials in corner and inside sand lots. Also see our "Walgrove."

GUARANTEE REALTY COMPANY, Mrs. Geo. Sibley, President. Venice, Cal. Geo. Guarantee Realty Bldg. 140

LAWN DALE

On Los Angeles and Redondo Electric Ry. (Inglewood Branch.)

LOTS $75 UP

$1.00 down, $1.00 a week, no interest, no taxes. E. L. HOPPER & SON, 433 Laughlin Bldg. Home 1961; Main 39.

ARTESIA

On the Santa Ana, Pacific Electric line.

Lots $200 and Up

ORANGE COUNTY REALTY CO. SANTA ANA. ARTESIA

Homeland Colony Tract

KINGS COUNTY, CALIF.

Finest and cheapest general farm land in California at only $25 an acre.

HOMELAND COLONY CO. 121 Merchants Trust Bldg. 207 South Broadway

Venice Gateway

A lot here is inexpensive now, but certain to be great. Lots $200 and up.

M. J. NOLAN

228 WEST SECOND STREET BOTH PHONES 1809

SALT LAKE R. R. TRACT

Its growth has been fast but substantial. Lots $550 and up—$25 down, $10 per month.

STRONG & DICKINSON Phones 1273. Second and Broadway

Erkenbrecker Syndicate (Ltd)

Real Estate and Loans

Suite 204 Braly Bldg. 4th and Broadway Phone Main 1377, Home

Have You Been to Glendale and seen the GLENDALE BOULEVARD Tract

Agents on the tract.

H. E. Huntington and L. E. Owners.

Glorietta Tract (Hollywood)

LOTS $900 AND UP

Every convenience—Gas, Electric, Telephone. Take Hollywood cars to Gower or Glorietta Ave.

CROAKE & M'CANN, 225 Douglas Bldg. Phones: Home 1812. Main 30

Western-Wilshire Heights

At the intersection of Wilshire Boulevard and Western avenue. Take Pico Heights cars. Office on tract.

Hagar, Sheppard & Lee

625 H. W. Hellman Bldg. Home Phone 7765. Tract Phone Sunset 1944.

Wise investors are buying in the exclusive and beautiful

Huntington Court

the gem of Huntington Park, [illegible] fruit and ornamental trees, [illegible] public library.

THE LYFORT COMPANY, 239 Broadway

Hollywood Park

In the heart of Hollywood. 1,000 TO $1200.

OTTO WEID & COMPANY, 414 O. T. Johnson Building W. A. ROBERTS REALTY CO. 414 O. T. Johnson Building Fourth and Broadway

$800 AND UP FOR 50-FOOT LOTS

in beautiful Hollywood, corner Cahuenga and Sunset Boulevard (150 feet below), walks and curbs, street grades, magnificent surroundings; protection, restrictions. You cannot get such lots in your money elsewhere. Will soon be on tract. Take Hollywood car to Cahuenga. Prospect and Vermont, corner. Office on tract. WIESENDANGER, N. W. cor. Hope sts.

ACREAGE For Subdivision

Western Ave. $800 Acre

A. F. WEBSTER & CO. Home 5375—Main 4006. 325 Bdwy

Sierra Madre

Opportunity now in beautiful Sierra Madre Heights tract. $200 and up. Terms.

SIERRA MADRE REALTY CO. Sole Agents, Sierra Madre. Office on tract. E. G. HART, 726 Hellman Building.

Empire Ranch

19,000 ACRES

Offers the best farm land in [illegible] Abundance of water goes with the land.

Percy H. Clark & Co. 312 H. W. Hellman Building.

INDEPENDENT HOTEL

Being Built at Long Beach

Commercial sites in Back Bay [illegible] erate prices.

LOS ANGELES DOCK & TERMINAL CO. General Offices 221-222 H. W. Hellman Bldg. Phones, Home 6000; Main 6

KENSINGTON PLACE

The Tract of Trees

SEE Wilshire Boulevard

The Briggs Co., 216 S. Broadway Main 537

Ocean Park Heights

Lots bought eight months ago have doubled in price. We have about [illegible] left at present prices.

WHITCOMB GIBSON CO., 329 Laughlin Bldg.

SALT LAKE STATION TRACT

Fine, future business lots 50x[illegible] feet on fourth each, balance 6, 12 and 18 months.

WALTER G. McCARTY 404-406 Merchants Trust Bldg.

H. G. COTTON & CO. 322 H. W. Hellman Building.

FREE LECTURES

Illustrated with stereopticon views

The Kingdom of Kings

Complimentary tickets at the door.

Nance & Saunders, 125 W. Second

ENO GIVES UP MAYORALTY.

Long Beach Executive Hands in Resignation.

Action Clarifies Atmosphere for Election.

Col. Samuel Merrill Fills Vacancy on Board.

[SPECIAL CORRESPONDENCE OF THE TIMES.]

LONG BEACH, Feb. 27.—Mayor R. A. Eno resigned today as a member of the Long Beach Board of Trustees. This greatly clarified the political atmosphere, which up to noon today was decidedly murky. There are two parties in the field, but as only two City Trustees are to be elected, leaving three of the present board in control.

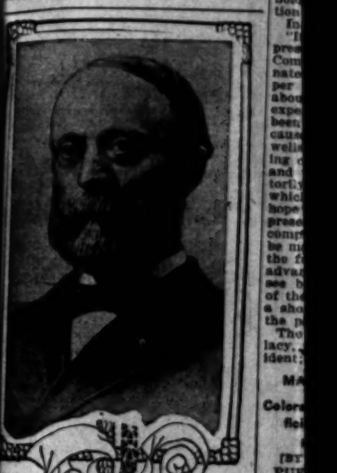

COL. SAMUEL MERRILL, [illegible] succeeds R. A. Eno as City Trustee of Long Beach.

[illegible]ughts of being elected as minority [illegible]mbers were not pleasing to prospective candidates.

[illegible]to this uncertainty Mayor Eno threw the light which solved the [illegible]tion and will make the campaign [illegible]ween the two factions a clean-cut

[illegible] the close of today's session of the Trustees, as acting Chairman [illegible]ford was preparing to put a motion to adjourn, W. M. Varney, the business associate of Mayor Eno, spoke a few [illegible]ds to Trustee Cate, who immediately moved that the trustees go into [illegible]usive session. This was agreed to [illegible] the public was excluded. [illegible]hind closed doors, the clerk then [illegible] the resignation of Mayor Eno. [illegible] resignation, addressed to the members of the Board of Trustees, is as follows:

WHY HE STEPS OUT.

"Gentlemen: Realizing that an election of officers for the city of Long [illegible]h will be held during the coming [illegible] and that the city is entering upon [illegible]rs of unprecedented prosperity, I [illegible] that the question of who shall [illegible]rn its affairs is of grave and great [illegible]ortance, and my interests are en[illegible] with this city and its people, [illegible]fore without preference as to [illegible]h party shall take up the reins of [illegible]vernment, I deem it my duty as a [illegible]ber of said board as well as one of [illegible] citizens to give the people of Long [illegible]ch an untrammeled opportunity to [illegible]who shall constitute and direct [illegible]rs. Therefore I hereby tender my [illegible]ature as a member of the Board of [illegible]stees of Long Beach, Cal., effective [illegible]on as my successor shall have [illegible] appointed and qualified and earn[illegible] request that the same be com[illegible] with in plenty of time to give all [illegible] citizens an opportunity to voice [illegible] sentiments at the coming elec[illegible]

"Very respectfully,

[illegible]ned] "R. A. ENO."

MERRILL SWORN IN.

[illegible]e resignation was, on motion, ac[illegible]ed and the board proceeded to fill [illegible] vacancy by the election of Col. [illegible]el Merrill, who, upon being sent [illegible] accepted the trust and was sworn [illegible] City Trustee to serve until the [illegible] election. The board then reor[illegible]ed by the selection of D. M. Cate [illegible]sident of the board, and the [illegible]g adjourned.

[illegible] action of the Mayor soon be[illegible] known and interviews with [illegible]ent business men and bankers [illegible]ing commendation for his action [illegible]untarily tendering his resigna[illegible]n and thus clarifying the situation. [illegible] Eno has been in poor health [illegible] year. Six months ago he pre[illegible] his resignation, but withdrew it [illegible] request of friends. The present [illegible]ical troubles have worried him [illegible]erably and discerning that by [illegible]g a vacancy which would make [illegible] the selection of a majority [illegible] the Board of Trustees this spring, [illegible]promptly acted.

THE NEW TRUSTEE.

[illegible] Merrill, the new City Trustee, [illegible]been a resident of California since [illegible] and a resident of Long Beach for [illegible] years. He was born in Indian[illegible] in 1831 and graduated from [illegible]n College in 1851. He traveled [illegible]h Europe in 1855 and, returning, [illegible]harge of the Merrill Publishing [illegible]at Indianapolis. In 1862 he was [illegible]ailed second lieutenant by Gov. [illegible] and took service in the Seventeenth Indiana Infantry, commanded by [illegible] Benjamin Harrison. He rose [illegible]h succeeding grades to that of [illegible]ant-colonel, in which position [illegible] took part in the Atlanta campaign. [illegible]1866, when Gen. Harrison became [illegible]ent, Col. Merrill was appointed [illegible]-General of India and remained [illegible]dia four years, coming direct [illegible]California, when relieved of his [illegible]ttle duties. Since then, with [illegible]e and daughters, he has lived [illegible] The appointment gives general [illegible]atisfaction.

THE OIL INDUSTRY.

[illegible]rs of Illinois Crude are Con[illegible]ced that Dividends Will be Paid Again.

[illegible]Directors of the Illinois Crude [illegible] River have submitted a report to [illegible]ckholders showing receipts during [illegible] year 1905 of $197,743.22, and disbursements of $195,374.64. The receipts [illegible]edited as follows: [illegible]tal stock, $76,089.63; oil sales [illegible]47; bills payable, $2849.90; total, [illegible]2. The disbursements are as follows: [illegible]56,000; improvements, $62,590.17; [illegible]6064.91; machinery and equipment, $1[illegible]; interest, $2464.89; profit: $14,[illegible]; royalty, $6474.36; dividends, $14,500; storage oil, $3022.47; op-

ENO GIVES UP MAYORALTY.

COL. SAMUEL MERRILL,
Who succeeds R. A. Eno as City Trustee of Long Beach.

...ights of being elected as minority ...bers were not pleasing to pros... ...ive candidates.

...to this uncertainty Mayor Eno to... ...threw the light which solved the ...tion and will make the campaign ...ween the two factions a clean-cut

...the close of today's session of the ...Trustees, as acting Chairman ...ford was preparing to put a motion ...journ, W. M. Varney, the business ...ciate of Mayor Eno, spoke a few ...ds to Trustee Cate, who immedi... ...moved that the trustees go into ...cutive session. This was agreed to ... the public was excluded.

...hind closed doors, the clerk then ... the resignation of Mayor Eno. ...resignation, addressed to the mem... ...of the Board of Trustees, is as fol...

WHY HE STEPS OUT.

...ntlemen: Realizing that an elec... ...of officers for the city of Long ...h will be held during the coming ...r and that the city is entering upon ...a of unprecedented prosperity, I ...that the question of who shall ...n its affairs is of grave and great ...portance, and my interests are en... ...with this city and its people, ...before without preference as to ...h party shall take up the reins of ...vernment, I deem it my duty as a ...ber of said board as well as one of ...itizens to give the people of Long ...h an untrammeled opportunity to ...who shall constitute and direct its ...irs. Therefore I hereby tender my ...ignation as a member of the Board of ...stees of Long Beach, Cal., effective ...n as my successor shall have ...n appointed and qualified and earn... ...request that the same be com... ...with in plenty of time to give all ...citizens an opportunity to voice ...sentiments at the coming elec...

"Very respectfully,
"R. A. ENO."

MERRILL SWORN IN.

...e resignation was, on motion, ac... ...and the board proceeded to fill ...acancy by the election of Col. ...Merrill, who, upon being sent ...epted the trust and was sworn ...City Trustee to serve until the ...election. The board then reor... ...by the selection of D. M. Cate ...esident of the board, and the ...ter adjourned.

...action of the Mayor soon be... ...known and interviews with ...ent business men and bankers ...ing commendation for his action ...untarily tendering his resigna... ...and thus clarifying the situation. ...Eno has been in poor health ...year. Six months ago he pre... ...his resignation, but withdrew it ...request of friends. The present ...troubles have worried him ...ably and discerning that by ...a vacancy which would make ...the selection of a majority ...board of Trustees this spring, ...ably acted.

THE NEW TRUSTEE.

...Merrill, the new City Trustee, ...a resident of California since ...a resident of Long Beach for ...years. He was born in Indian... ...in 1831 and graduated from ...College in 1851. He traveled ...Europe in 1855 and, returning, ...charge of the Merrill Publishing ...Indianapolis. In 1862 he was ...second lieutenant by Gov. ...and took service in the Seven... ...Indiana Infantry, commanded by ...Benjamin Harrison. He rose ...successive grades to that of ...lieutenant-colonel, in which position ...took part in the Atlanta campaign. ...Sherman, when Gen. Harrison became ...Pres., Col. Merrill was appointed ...Consul-General of India and remained ...there four years, coming direct ...California when relieved of his ...official duties. Since then, with ...wife and daughters, he has lived ...here. The appointment gives gen... ...satisfaction.

THE OIL INDUSTRY.

...ers of Illinois Crude are Con... ...that Dividends Will be Paid Again.

...Directors of the Illinois Crude a... ...Miner have submitted a report to ...stockholders showing receipts dur... ...the year 1905 of $197,743.22, and dis... ...ments of $196,374.64. The receipts ...are stated as follows:

...Stock, $76,089.63; oil sales ...bills payable, $2849.90; total ...

...Disbursements are as follows: ...equipment improvements, $63,590.17 ...; machinery and equip... ...$464.91; interest, $2464.89; profit ...$81.82; royalty, $6476.36; divi... ...$18,750; storage oil, $9023.67; op...

RHEUMATISM

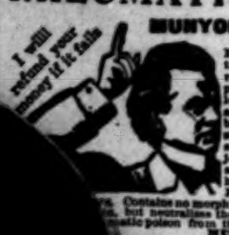

MUNYON'S

Rheumatism Cure relieves pains in legs, arms, back, stiff or swollen joints in a few hours. Positively ...Contains no morphine or drug ...but neutralizes like acid and ...toxic poison from the system. MUNYON.

...$38,657.52; total, $196,...

...duction of the lease is ...out 15,000 barrels a ...20 per cent. is paid to ...royalty. Of the re... ...barrels, 70 per cent. is ...Associated under the ...the combine and the ...ency (of which the Ill... ...member,) and paid for ...to seller, the balance go... ...ge. The report expresses ...of the directors that the As... ...undoubtedly avail itself ...irty days' option which it ...this storage on the expira... ...the contract about April 1.

...closing the report says:

It will be seen, therefore, that when present contract with Associated Oil Company expires and storage eliminated our present production at 20 cents per barrel will give us an income of about $2500 per month. Our operating expenses for the past few months have been somewhat heavier than usual, caused by the necessity of redrilling wells No. 1, 7 and 9, in which the casing collapsed. No. 9 has been finished and work is now progressing satisfactorily on No. 7, after completion of which No. 1 will be redrilled, and we hope results will show an increase in present production. After this work is completed the operating expenses will be materially reduced. The outlook for the future sale of our production at an advanced price is good, and you will see by the present financial condition of the company it is a question of only a short time when we hope to resume the payment of dividends."

The report is signed by Timothy Spellacy, president; C. S. Young, vice-president; J. Benson Wrenn, secretary.

MAY LOSE THEIR CHARTERS.

Colorado Fuel and Iron Company Officials Indicted for Paying Employees by "Script" System.

[BY THE ASSOCIATED PRESS—P.M.]

PUEBLO (Colo.) Feb. 26.—Following the action of the special grand jury last Saturday night in returning indictments against the officers of the Colorado Fuel and Iron Company, the Colorado Supply Company and the American Smelting Company for violation of the law in using the "scrip system" in paying their employés, capiases were issued this morning for President F. J. Harme and Attorney D. C. Cannon of the fuel company for conspiracy to violate the law, and against all the directors and officers of that company for actual violations.

In its recommendation for proceeding against these companies, the grand jury demands that the Attorney-General of the State at once instigate suits against the offending corporations for the purpose of revoking their charters.

GOLD CIRCULATING IN MEXICO.

CITY OF MEXICO, Feb. 26.—The Exchange and Currency Commission has received bids from both New York and London bankers for another million dollars silver money, in pursuance of the policy of exchanging silver for gold to expedite the work of placing the country on a gold basis. Gold money is already entering into circulation, though in some cases people who do not comprehend that the change is permanent are hoarding the yellow money. The general financial situation is remarkably good and customs have now passed the figures of $4,000,000 monthly. Instructions have been sent to the Philadelphia mint to ship here another $1,000,000 in Mexican gold coin.

FRENCH BISHOPS CONSECRATED.

ROME, Feb. 26.—The consecration by Pope Pius of the nineteen French bishops who were created last Wednesday took place at the Vatican yesterday with solemn ceremonial. Several thousand persons were present, most of them French. The new bishops dined tonight in the Borgia apartments with Cardinal Merry del Val, Papal Secretary of State.

MILITARY DESIGNS DESTROYED.

SOUTH BETHLEHEM (Pa.) Feb. 26.—The general office building and part of No. 2 machine shop of the Bethlehem Steel Company were destroyed by fire today, entailing a loss of $200,000 to property and valuable records. The large drafting rooms, containing valuable designs for military equipment and other products of the works, were destroyed.

PILES CURED QUICKLY AT HOME

Why Suffer Agony Any Longer When You Can Get a Quick, Sure Cure for Your Piles by Simply Sending Your Name and Address?

Trial Package is Sent Absolutely Free, in Plain Wrapper to Everyone Who Writes

Surgeons themselves consider a permanent cure of piles by a surgical operation as very doubtful, and resort to it only when the patient has become desperate from long-continued pain and agony. But the operation itself is every bit as excruciating and nerve-racking as the disease. Besides, it is humiliating and expensive, and rarely a success.

The wonderful Pyramid Pile Cure makes an operation unnecessary. You cure yourself with perfect ease, in your own home, and for little expense.

Pyramid Pile Cure gives you instant relief. It immediately heals all sores and ulcers, reduces congestion and inflammation, and takes away all pain, itching and irritation. Just a little of the treatment is usually sufficient to give a permanent cure.

Pyramid Pile Cure is prepared in the form of suppositories so they can be applied directly to the parts without inconvenience or interrupting your work in any way.

We are sending a trial treatment free of charge to every one who sends name and address. We do this to prove what we say about this wonderful remedy is true.

After you have tried the sample treatment, and you are satisfied, you can get a full regular-sized treatment of Pyramid Pile Cure at your druggist's for 50 cents. If he hasn't it, send us the money, and we will send you the treatment at once, by mail, in plain sealed package.

Send your name and address at once for a trial of this marvelous quick, sure cure. Address Pyramid Drug Co., 1895 Pyramid Building, Marshall, Mich.

Everybody is Buying Lots on Crenshaw Boulevard.

In the Harry Jackins Arlington Heights Tract No. 2.

These lots are located on Crenshaw boulevard, 90 feet wide, between Washington and West Adams streets. This boulevard will soon be cut through to Pico street, making a 90-foot street over two miles long.

17 ft. Parkway. $3500 Building Restrictions

This tract adjoins the famous Nadeau vineyard, soon to be subdivided, and where lots will sell for more than 33 per cent. above the prices we ask in Jackins' Tract.

Prices $500 to $1050

Terms only 1-4 down, balance easy terms

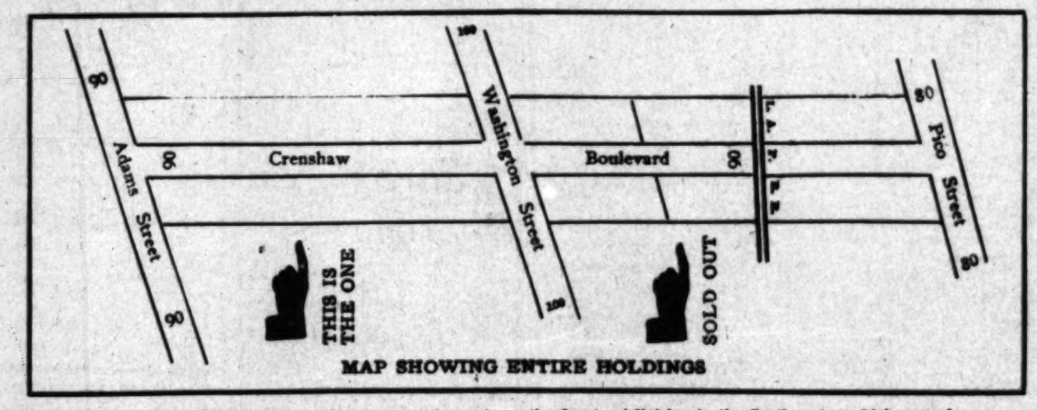

MAP SHOWING ENTIRE HOLDINGS

The new street work is of the highest grade. Go out today and see the finest subdivision in the Southwest, on high ground.

How to Get There Take the Ocean Park, Venice, Santa Monica or Del Rey cars at Fourth and Hill, and get off at Crenshaw Boulevard—ONLY 18 MINUTES FROM FOURTH AND BROADWAY.
You can make arrangements with the

OWNERS' REPRESENTATIVES:

BERNARD A. VOLLMER
BREARLEY & BENEDICT
614 H. W. Hellman Bldg.
Phones: Home 8157 - - - Sunset Main 898

C. C. C. TATUM
636-637 Hellman Building
Phones: Home 639, Sunset Main 3303

OAKLAWN

The three vital elements to be considered before buying "home property" are—advantages of the location—character of the improvements — consistency of the prices.

OAKLAWN the beautiful scenic park of the progressive Pasadenas meets these conditions MORE SATISFACTORILY than any other subdivision you have ever investigated or WILL INVESTIGATE IN THE FUTURE.

OAKLAWN offers a diversity of building sites and is one of the most commanding view points of Los Angeles County.

It is only 25 minutes from Los Angeles and has Huntington car service. Its public improvements are not excelled ANYWHERE.

OAKLAWN is nearer 4th and Broadway (via trolley) than many "high-priced sections" of Los Angeles.

Several of the handsomest homes in Pasadena are within a stone's throw of Oaklawn.

You'll do yourself an injustice if you purchase property elsewhere before investigating this magnificently improved subdivision.

At today's prices, lots in Oaklawn cannot be equalled from an investment standpoint.

All Pasadena cars—look for the big sign.

S. W. FERGUSSON CO.
Main Office 506 Braly Building Main 1425 Home 6166
Office on tract—Main 1001. South Pasadena Office—corner Mission Street and Fair Oaks Avenue.—Main 1998. Pasadena Agents, J. H. Woodworth & Sons, 11 South Raymond Avenue. Both Phones 218.

Pianos

At Never Before Heard Of PRICES

$100,000 stock over half sold. For future protection we are not publishing any prices, but it will surprise you how cheap you can buy a BAUMEISTER, BROWN, WESER, LAKESIDE, GEO. STECK, FISCHER, CHICKERING & SONS, STEINWAY, WERNER, SCHULZ and many others. We purchased this great stock at a big discount. If you ever expect to buy a piano now is the time to come in and look.

A few prices that should interest you:

USED PIANOS — FISCHERS AT $85, $125, $165—SCHONIGER, $250—OTHER UPRIGHTS AT $65, $75, $85.

ANY NEW HIGH-GRADE PIANO FROM $75 TO $150 cheaper than we or any other house ever could sell you heretofore.

A CHICKERING & SONS—$100.
WEBER AT $85—BOTH CHOICE SQUARES.

TERMS:

We will surprise you what discount and big saving you can make for cash. Come and investigate at once. Or we will sell you and you can pay what you can down and on the balance 50c to $1.50 per week, or if you prefer $2, $4, $6, $8 per month, and we will during this special sale give you

Six Months Music Lessons Free.

Pacific Music Co.
437-439 S. Broadway
PHONES—Home-Main 833.
Open Every Evening During Sale.

Bright and sparkling wines for the elaborate banquet or the simple family repast can be ordered from us with the certainty that the quality will be high and the price moderate. Our famous ten-year-old wines at $1.00 per gallon are gathered from the best growers in California. We sell a very fine Sonoma Claret or Riesling at 50c a gallon.

Our 75c Sweet Wines are the best in the city for the money, while our 10-year-old wines at $1.00 per gallon are matchless.

Grumbach 807 Central Avenue. Phones—Main 1026 Home 6026

High grade means high price.

Golden Gate Coffee

Worth more. Costs more.

Sold on merit.

No prizes—no crockery—no coupons.
Nothing but satisfaction.

J. A. FOLGER & CO.
San Francisco
ESTABLISHED 1850

TOURIST SLEEPERS
Through Daily to All Points
EAST

Two trains of perfect equipment leave Los Angeles at 7:45 p.m. and 9:00 p.m. daily carrying through Pullman and Tourist Sleeping cars to all Eastern points via Salt Lake City. Information 250 S. Spring St. and First St. depot.

Salt Lake Route

THE NORTH WESTERN LINE

$33
FROM
CHICAGO
TO LOS ANGELES

Tickets good on our personally conducted excursions, insuring a journey free from trouble and inconvenience.

H. PEARMAN, Asst. Manager
147 S. Spring Street

UNION PACIFIC

1st Class FURNITURE
Overell's
"Baby Shop"

Novelties in baby outfits—Art needle work.

Beeman & Hendee
347 South Broadway.

Columbus Buggy Co.'s VEHICLES
Standard the World Over.
CORNER MAIN AND TENTH STREETS
LOS ANGELES

EXCLUSIVE AGENCY
Globe-Wernicke Elastic Bookcase
CALIFORNIA FURNITURE COMPANY
Broadway 639-645

Legal

Notice of Annual Meeting of Stockholders.

Notice is hereby given that the annual meeting of the Boulder Consolidated Gold Mines Company will be held on Monday, the 5th day of March, 1906, at 2 o'clock p.m., at the office of the company, Room 634, in the American National Bank building, on the southwest corner of Broadway and Second st., in the city of Los Angeles, Cal., for the election of a board of directors, and the transaction of such other and further business as may properly come before the meeting.

ALBERT MILLER, Sixth and Seventh
HUGH T. GORDON, Assistant S...

Notice to Paving Co...

Sealed proposals addressed to the Board of Trustees of El Paso, Texas, will be received until 5 o'clock p.m. Wednesday, March 7th, 1906, for furnishing material and laying all streets and ... "Improvement District No. ...

...

PURITAS DISTILLED WATER
5 GALLONS 40¢
BOTH PHONES EXC. 6

RUPTURE

Can be cured by wearing the Powers & Johnson's Appliance. No more steel springs, leather straps or elastic belts, or pressure on the back or hips. Hundreds of [illegible] Coast witnesses will testify to this fact. Call or write for free trial. 128 1-2 S. Spring st.

IT Is Easy to Buy
HARDWARE
At a Low Price
KREMER HARDWARE CO.'S
558 South Broadway

LASHS KIDNEY & LIVER BITTERS
A PLEASANT LAXATIVE
NOT INTOXICATING

YOU TAKE AN UMBRELLA

If you think it will rain. On the same principle, take a Dr. Miles' Anti-Pain Pill, "the Little Comforters," when you have reason to believe you will have an attack of headache, toothache, neuralgia, indigestion—or those terrible bearing-down pains. They will prevent the attack, and keep you immune from pain just as an umbrella will prevent the rain from falling upon you. Money back if first package fails to benefit.

Kohler & Chase Pianos
J. BROWN MUSIC CO.
648 S. BROADWAY

PICTURES

Special sale this week. 25 per cent. reduction on all framed pictures now on our walls. New and up-to-date samples at cost.

The McClellan-Kanst Co.
311-313 WINSTON STREET.
Just off Main, between 4th and 5th sts.

WE SELL DESKS
Bronson Desks
342 South Spring St.

ENO GIVES UP MAYORALTY.

Long Beach Executive Hands in Resignation.

Action Clarifies Atmosphere for Election.

Col. Samuel Merrill Fills Vacancy on Board.

[SPECIAL CORRESPONDENCE OF THE TIMES.]

LONG BEACH, Feb. 27.—Mayor R. A. Eno resigned today as a member of the Long Beach Board of Trustees. This greatly clarified the political atmosphere, which up to noon today was decidedly murky. There are two parties in the field, but as only two City Trustees are to be elected, leaving three of the present board in control,

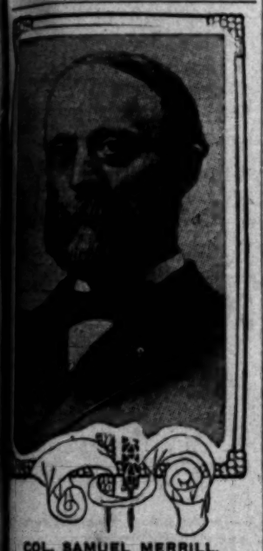

COL. SAMUEL MERRILL,
Succeeds R. A. Eno as City Trustee of Long Beach.

fights of being elected as minority members were not pleasing to prospective candidates.

So this uncertainty Mayor Eno threw the light which solved the situation and will make the campaign between the two factions a clean-cut

At the close of today's session of the Board of Trustees, as acting Chairman Ford was preparing to put a motion to adjourn, W. M. Varney, the business associate of Mayor Eno, spoke a few words to Trustee Cate, who immediately moved that the trustees go into executive session. This was agreed to and the public was excluded.

Behind closed doors, the clerk then read the resignation of Mayor Eno, the resignation, addressed to the members of the Board of Trustees, is as follows:

WHY HE STEPS OUT.

Gentlemen: Realizing that an election of officers for the city of Long Beach will be held during the coming month and that the city is entering upon a period of unprecedented prosperity, I feel that the question of who shall conduct its affairs is of grave and great importance, and my interests are entirely with this city and its people, I therefore without preference as to which party shall take up the reins of government, I deem it my duty as a member of said board as well as one of the citizens to give the people of Long Beach an untrammeled opportunity to choose who shall constitute and direct its affairs. Therefore I hereby tender my resignation as a member of the Board of Trustees of Long Beach, Cal., effective as soon as my successor shall have been appointed and qualified and earnestly request that the same be complied with in plenty of time to give all the citizens an opportunity to voice their sentiments at the coming election.

"Very respectfully,
"R. A. ENO."

MERRILL SWORN IN.

The resignation was, on motion, accepted and the board proceeded to fill the vacancy by the election of Col. Samuel Merrill, who, upon being sent for accepted the trust and was sworn in as City Trustee to serve until the next election. The board then reorganized by the selection of D. M. Cate as president of the board, and the meeting adjourned.

The action of the Mayor soon became known and interviews with prominent business men and bankers showing commendation for his action in voluntarily tendering his resignation and thus clarifying the situation. Mr. Eno has been in poor health for a year. Six months ago he presented his resignation, but withdrew it at the request of friends. The present political troubles have worried him greatly and discerning that by the creating a vacancy which would make possible the selection of a majority on the Board of Trustees this spring, he quietly acted.

THE NEW TRUSTEE.

Col. Merrill, the new City Trustee, has been a resident of California since 1887 and a resident of Long Beach for two years. He was born in Indianapolis in 1831 and graduated from Wabash College in 1851. He traveled through Europe in 1855 and, returning, became manager of the Merrill Publishing Company of Indianapolis. In 1862 he was made a second lieutenant by Gov. Morton and took service in the Seventeenth Indiana Infantry, commanded by Colonel Benjamin Harrison. He rose through succeeding grades to that of lieutenant-colonel, in which position he took part in the Atlanta campaign. In 1865, when Gen. Harrison became governor, Col. Merrill was appointed adjutant-general of Indiana and remained in office four years, coming direct to California, when relieved of his official duties. Since then, with his wife and daughters, he has lived here. The appointment gives general satisfaction.

THE OIL INDUSTRY.

Wells of Illinois Crude are Consistent and Dividends Will be Paid Again.

The directors of the Illinois Crude a report have submitted a report to the stockholders showing receipts during the year 1905 of $197,743.22, and disbursements of $195,574.64. The receipts are classified as follows:

Capital stock, $76,085.43; oil sales $2849.90; bills payable, $2849.90; total

The disbursements are as follows:

Permanent improvements, $63,590.17; machinery and equipment, $3464.89; profit $1464.32; interest, $3464.89; profit $6476.36; royalty, $6476.36; dividends, $54,000; storage oil, $9022.47; operating expenses, $38,857.52; total, $195,-274.64.

The total production of the lease is estimated at about 18,000 barrels a month, of which 30 per cent. is paid to the Claremont as royalty. Of the remaining 12,500 barrels, 70 per cent. is delivered to the Associated under the contract between the combine and the Independent Agency (of which the Illinois Crude is a member,) and paid for at 17 cents net to seller, the balance going into storage. The report expresses the opinion of the directors that the Associated will undoubtedly avail itself of the thirty days' option which it holds on this storage on the expiration of the contract about April 1.

In closing the report says:

"It will be seen, therefore, that when present contract with Associated Oil Company expires and storage eliminated our present production at 20 cents per barrel will give us an income of about $2500 per month. Our operating expenses for the past few months have been somewhat heavier than usual, caused by the necessity of redrilling wells No. 1, 7 and 9, in which the casing collapsed. No. 9 has been finished and work is now progressing satisfactorily on No. 7, after completion of which No. 1 will be redrilled, and we hope results will show an increase in present production. After this work is completed the operating expenses will be materially reduced. The outlook for the future sale of our production at an advanced price is good, and you will see by the present financial condition of the company it is a question of only a short time when we hope to resume the payment of dividends."

The report is signed by Timothy Spellacy, president; C. S. Young, vice-president; J. Benson Wrenn, secretary.

MAY LOSE THEIR CHARTERS.

Colorado Fuel and Iron Company Officials Indicted for Paying Employees by "Script" System.

[BY THE ASSOCIATED PRESS—P.M.]

PUEBLO (Colo.) Feb. 26.—Following the action of the special grand jury last Saturday night in returning indictments against the officers of the Colorado Fuel and Iron Company, the Colorado Supply Company and the American Smelting Company for violation of the law in using the "scrip system" in paying their employés, capiases were issued this morning for President F. J. Harme and Attorney D. C. Cannon of the fuel company for conspiracy to violate the law, and against all the directors and officers of that company for actual violations.

In its recommendation for proceeding against these companies, the grand jury demands that the Attorney-General of the State at once instigate suits against the offending corporations for the purpose of revoking their charters.

GOLD CIRCULATING IN MEXICO.

CITY OF MEXICO, Feb. 26.—The Exchange and Currency Commission has received bids from both New York and London bankers for another million dollars silver money, in pursuance of the policy of exchanging silver for gold to expedite the work of placing the country on a gold basis. Gold money is already entering into circulation, though in some cases people who do not comprehend that the change is permanent are hoarding the yellow money. The general financial situation is remarkably good and customs have now passed the figures of $4,000,000 monthly. Instructions have been sent to the Philadelphia mint to ship here another $1,000,000 in Mexican gold coin.

FRENCH BISHOPS CONSECRATED.

ROME, Feb. 26.—The consecration by Pope Pius of the nineteen French bishops who were created last Wednesday took place at the Vatican yesterday with solemn ceremonial. Several thousand persons were present, most of them French. The new bishops dined tonight in the Borgia apartments with Cardinal Merry del Val, Papal Secretary of State.

MILITARY DESIGNS DESTROYED.

SOUTH BETHLEHEM (Pa.) Feb. 26.—The general office building and part of No. 2 machine shop of the Bethlehem Steel Company were destroyed by fire today, entailing a loss of $200,000 to property and valuable records. The large drafting rooms, containing valuable designs for military equipment and other products of the works, were destroyed.

RHEUMATISM

MUNYON'S Rheumatism Cure relieves pains in legs, arms, back, stiff or swollen joints in a few hours. Positively eases in a few days. Contains no morphine or drug to deaden the pain, but neutralizes the acid and drives out all rheumatic poison from the system. MUNYON.

PILES CURED QUICKLY AT HOME

Why Suffer Agony Any Longer When You Can Get a Quick, Sure Cure for Your Piles by Simply Sending Your Name and Address?

Trial Package is Sent Absolutely Free, in Plain Wrapper to Everyone Who Writes

Surgeons themselves consider a permanent cure of piles by a surgical operation as very doubtful, and resort to it only when the patient has become desperate from long-continued pain and agony. But the operation itself is every bit as excruciating and nerve-racking as the disease. Besides, it is humiliating and expensive, and rarely a success.

The wonderful Pyramid Pile Cure makes an operation unnecessary. You cure yourself with perfect ease, in your own home, and for little expense.

Pyramid Pile Cure gives you instant relief. It immediately heals all sores and ulcers, reduces congestion and inflammation, and takes away all pain, itching and irritation. Just a little of the treatment is usually sufficient to give a permanent cure.

Pyramid Pile Cure is prepared in the form of suppositories so they can be applied directly to the parts without inconvenience or interrupting your work in any way.

We are sending a trial treatment free of charge to every one who sends name and address. We do this to prove what we say about this wonderful remedy is true.

After you have tried the sample treatment, and you are satisfied, you can get a full regular-sized treatment of Pyramid Pile Cure at your druggist's for 50 cents. If he hasn't it, send us the money, and we will send you the treatment at once, by mail, in plain sealed package.

Send your name and address at once for a trial of this marvelous quick, sure cure. Address Pyramid Drug Co., 1895 Pyramid Building, Marshall, Mich.

Everybody is Buying Lots on Crenshaw Boulevard.

In the Harry Jackins Arlington Heights Tract No. 2.

These lots are located on Crenshaw boulevard, 90 feet wide, between Washington and West Adams streets. This boulevard will soon be cut through to Pico street, making a 90-foot street over two miles long.

17 ft. Parkway. $3500 Building Restrictions

This tract adjoins the famous Nadeau vineyard, soon to be subdivided, and where lots will sell for more than 33 per cent. above the prices we ask in Jackins' Tract.

Prices $500 to $1050

Terms only 1-4 down, balance easy terms

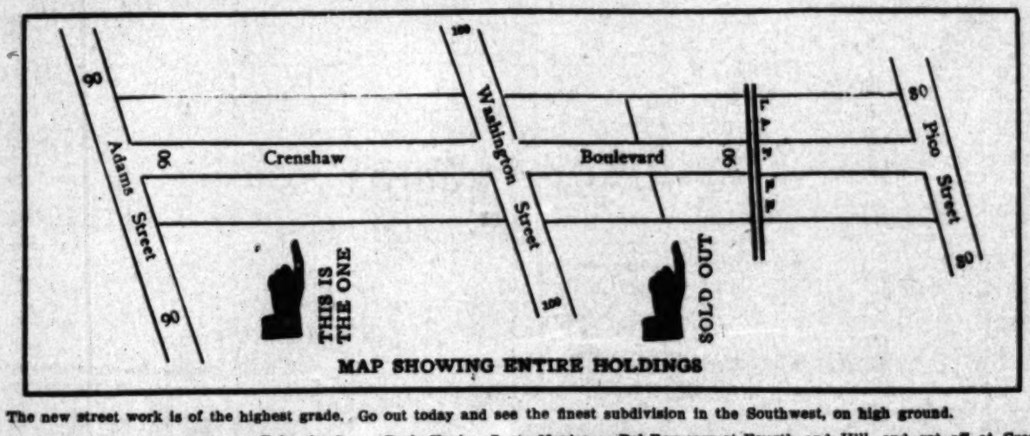

MAP SHOWING ENTIRE HOLDINGS

The new street work is of the highest grade. Go out today and see the finest subdivision in the Southwest, on high ground.

How to Get There — Take the Ocean Park, Venice, Santa Monica or Del Rey cars at Fourth and Hill, and get off at Crenshaw Boulevard—ONLY 18 MINUTES FROM FOURTH AND BROADWAY.
You can make arrangements with the

OWNERS' REPRESENTATIVES:

BERNARD A. VOLLMER
BREARLEY & BENEDICT
614 H. W. Hellman Bldg.
Phones: Home 8157 - - - Sunset Main 898

C. C. C. TATUM
636-637 Hellman Building
Phones: Home 639, Sunset Main 3303

OAKLAWN

The three vital elements to be considered before buying "home property" are—advantages of the location—character of the improvements — consistency of the prices.

OAKLAWN the beautiful scenic park of the progressive Pasadenas meets these conditions MORE SATISFACTORILY than any other subdivision you have ever investigated or WILL INVESTIGATE IN THE FUTURE.

OAKLAWN offers a diversity of building sites and is one of the most commanding view points of Los Angeles County.

It is only 25 minutes from Los Angeles and has Huntington car service. Its public improvements are not excelled ANYWHERE.

OAKLAWN is nearer 4th and Broadway (via trolley) than many "high-priced sections" of Los Angeles.

Several of the handsomest homes in Pasadena are within a stone's throw of Oaklawn.

You'll do yourself an injustice if you purchase property elsewhere before investigating this magnificently improved subdivision.

At today's prices, lots in Oaklawn cannot be equalled from an investment standpoint.

All Pasadena cars—look for the big sign.

S. W. FERGUSSON CO.

Main Office 506 Braly Building Main 1425 Home 6166

Office on tract—Main 1001. South Pasadena Office—corner Mission Street and Fair Oaks Avenue.—Main 1998. Pasadena Agents, J. H. Woodworth & Sons, 11 South Raymond Avenue. Both Phones 218.

PURITAS DISTILLED WATER
5 GALLONS 40¢
BOTH PHONES EXC. 6

YOU TAKE AN UMBRELLA

If you think it will rain. On the same principle, take a Dr. Miles' Anti-Pain Pill, "the Little Comforters," when you have reason to believe you will have an attack of headache, toothache, neuralgia, indigestion—or those terrible bearing-down pains. They will prevent the attack, and keep you immune from pain just as an umbrella will prevent the rain from falling upon you. Money back if first package fails to benefit.

RUPTURE

Can be cured by wearing the Powers & Johnson's Appliance. No more steel springs, leather straps or elastic belts, or pressure on the back or hips. Hundreds of testimonials. Consultation and trial free. 120 1-2 S. Spring St.

KraKauer Pianos
J. B. BROWN MUSIC CO.
648 S. BROADWAY

IT Is Easy to Buy HARDWARE
At a Low Price
KREMER HARDWARE CO.'S
558 South Broadway

PICTURES

Special sale this week. 25 per cent. reduction on all framed pictures now on our walls. New and up-to-date samples at cost.

The McClellan-Kanst Co.
111-113 WINSTON STREET.
Just off Main, between 4th and 5th sts.

High grade means high price.
Golden Gate Coffee

Worth more. Costs more.
Sold on merit.
No prizes—no crockery—no coupons.
Nothing but satisfaction.
J. A. FOLGER & CO.
San Francisco
ESTABLISHED 1850

THE NORTH WESTERN LINE
$33 FROM CHICAGO TO LOS ANGELES
Tickets good on our personally conducted excursions, insuring a journey free from trouble and inconvenience.
H. PEARMAN, Asst. Manager
347 S. Spring Street.
UNION PACIFIC

LASH'S BITTERS
A PLEASANT LAXATIVE
NOT INTOXICATING

WE SELL DESKS
342 South Spring St
Bronson Desk Co.

Pianos
At Never Before Heard Of PRICES

$100,000 stock over half sold. For future protection we are not publishing any prices, but it will surprise you how cheap you can buy a BAUMEISTER, BROWN, WESER, LAKESIDE, GEO. STECK, FISCHER, CHICKERING & SONS, STEINWAY, WERNER, SCHULZ and many others. We purchased this great stock at a big discount. If you ever expect to buy a piano now is the time to come in and look.

A few prices that should interest you:

USED PIANOS — FISCHERS AT $85, $125, $165—SCHONIGER, $250—OTHER UPRIGHTS AT $65, $75, $85.

ANY NEW HIGH-GRADE PIANO FROM $75 TO $150 cheaper than we or any other house ever could sell you heretofore.

A CHICKERING & SONS—$100.
WEBER AT $85—BOTH CHOICE SQUARES.

TERMS:

We will surprise you what discount and big saving you can make for cash. Come and investigate at once. Or we will sell you and you can pay what you can down and on the balance 50c to $1.50 per week, or if you prefer $3, $4, $6, $8 per month, and we will during this special sale give you

Six Months Music Lessons Free.

Pacific Music Co.
437-439 S. Broadway
PHONES—Home-Main 833.
Open Every Evening During Sale.

Bright and sparkling wines for the elaborate banquet or the simple family repast can be ordered from us with the certainty that the quality will be high and the price moderate. Our famous ten-year-old wines at $1.00 per gallon are gathered from the best growers in California. We sell a very fine Sonoma Claret or Riesling at 50c a gallon.

Our 75c Sweet Wines are the best in the city for the money, while our 10-year-old wines at $1.00 per gallon are matchless.

Grumbach 807 Central Avenue. Phones—Main 7268 Home 6268

TOURIST SLEEPERS
Through Daily to All Points
EAST

Two trains of perfect equipment leave Los Angeles at 3:45 p. m. and 9:50 p. m. daily carrying through Pullman and Tourist Sleeping cars to all Eastern points via Salt Lake City. Information 250 S. Spring St. and First St. depot.

Salt Lake Route

Mission FURNITURE
Overell's
615-617-619 MAIN ST.

"Baby Shop"
Novelties in baby outfits—Art needle work.
Beeman & Hendee
347 South Broadway.

Columbus Buggy Co.'s VEHICLES
Standard the World Over.
CORNER MAIN AND TENTH STREETS
LOS ANGELES

EXCLUSIVE AGENCY
Globe-Wernicke Elastic Bookcase
CALIFORNIA FURNITURE COMPANY
Broadway 639-645

Legal

Notice of Annual Meeting of Stockholders.

Notice is hereby given that the annual meeting of the Boulder Consolidated Gold Mines Company will be held on Monday, the 5th day of March, 1906, at 2 o'clock p.m., at the office of the company, Room 414, in the American National Bank building, on the southwest corner of Broadway and Second streets, in the city of Los Angeles, Cal., for the election of a board of directors, and the transaction of such other and further business as may properly come before the meeting.

ALBERT MILLER, President.
HUGH T. GORDON, Assistant Secretary.

Notice to Paving Contractors.

Sealed proposals addressed to the City Engineer of El Paso, Texas, will be received until 5 o'clock p.m. Wednesday, March 28, 1906, for furnishing material for labor and paving all streets and parts of streets in Improvement District No. 1 in El Paso, Texas. Bids will be received on sheet asphalt, rock asphalt, vitrified brick, bithulithic, or a combination of these materials. The surface to be covered is approximately 80,000 square yards and the material to be used will be selected by the city after the bids are opened. Specifications can be had by applying to this office on or after March 10, 1906. A certified check for $1000, payable to Charles Davis, Mayor, must accompany each proposal as an evidence of good faith of the bidder. The city reserves the right to reject any or all bids.

City Engineer of El Paso, Texas.

THE CITY IN BRIEF.

NEWS AND BUSINESS.

Association Picnic.

The Woodstock Association will hold its annual picnic today at Eastlake Park. There will be a feast beneath the trees and a hundred banqueters are expected. The association is composed of former residents of and visitors from McHenry county, Ill.

Civic Federation.

The Outdoor Section of the Civic Federation will meet this morning at 10 o'clock at the Chamber of Commerce to read reports from the State Federation and of garden committees. At 11 o'clock a special meeting of the Arbor Day Committee will be held.

Oiled Roads Open.

Maines avenue will be opened today. The thoroughfare extends from Vermont avenue to Romeo street, and is one of the narrowest streets in the Southwest. The avenue has recently been graded, curbed and sidewalked, and as an experiment oil has been sprinkled on the roadway and a coating of sand laid.

Turnkey's Funeral.

The funeral services over Turnkey S. B. Stites of the police force, who died at 1 o'clock yesterday morning, will be held this afternoon at 2 o'clock at the undertaking parlors of Orr & Hines. All patrolmen not actually on duty will attend the last rites of their old tried friend and comrade of sixteen years in full dress uniform. All friends are invited. The pallbearers will be patrolmen.

Eagle Rock Railway.

Work is being rushed on the construction of the Eagle Rock Valley branch of the Los Angeles Railway. Ties and rails are being hauled for the job, and much of the grading is finished. The track will leave the University-Garvanza line at Dayton avenue and Avenue 28. The road traverses Avenue 28 to Eagle Rock Valley. An attempt will be made to complete the line within sixty days.

Mme. Gadski Tonight.

Mme. Johanna Gadski will arrive from San Diego this morning, and will give her concert at Simpson Auditorium this evening. Indications are that the audience which will greet the prima-donna will be unusually large and representative. Her programme includes classical German songs, modern dramatic ballads, Scotch songs and miscellaneous numbers, affording a wide range of interpretation.

Fire at Planing Mill.

Fire at the planing mill of James Carlisle & Sons, No. 1060 East Fourth street last evening was practically extinguished by the night crew at the Santa Fé roundhouse before the fire department arrived. The flames had made considerable headway. The proprietors claim a loss of $1000, but other reports fix the loss at a fraction of that amount. The roundhouse employés extinguished a blaze at the same place before.

Berlino Family Entertain.

A novel entertainment was given last night at the Abbotsford Inn by the Berlino family, consisting of an invalid mother and her three boys. The lads gave several musical selections, recited the names of the books of the Bible, told the number of times the word "and" is used, and gave many other interesting items of information. They repeated the names of the Presidents of the United States, giving the date of each inauguration, and the length of each term. There was a large attendance.

Schumacher Taken East.

John Schumacher was taken East last night by Detective Kinder of Chicago to stand trial on embezzlement charges. At one time Schumacher was in business in Chicago, and the company of which he was a member contracted debts and failed to meet them, it is said. Here Schumacher is known as a partner in the firm of Schumacher & Waddingham, staff manufacturers. He says the suits brought against him in Chicago are persecution and a hard fight was made to prevent his return. Gov. Pardee signed the extradition papers yesterday and Schumacher had to go.

Too Much Gas.

By the accidental disconnecting of a hose attached to a stove in his room, Charles Grimm, aged 21, was nearly killed by illuminating gas. Grimm lives at No. 606½ East Fifth street. He was rushed to the Receiving Hospital unconscious yesterday morning. In his room is a gas stove, and Grimm says that on going to bed Sunday night he noticed a strong odor. The rubber tube had slipped off the connecting nipple on the stove. At 6:45 o'clock yesterday morning Grimm's condition was discovered and the police notified. Grimm is a paper hanger by trade and his home is in Denver. The prompt and skillful attention of the police surgeons saved him.

BREVITIES.

The San Francisco office of the Los Angeles Times is in room 41, Chronicle building. Telephone Main 1472. Subscriptions and advertisements taken. Visitors will find copies of The Times on files, and are welcome to call and read them.

Guaranteed gold-filled reading eye glasses and spectacles at $1.50. We guarantee them to fit to your entire satisfaction. Eyes tested free by State registered optician. Clark's Optical Parlors, 351 South Spring street, near 4th.

Spier, ladies' hatter and importer of millinery, is not connected with any other millinery house in this city. Our establishment is located cor. Third and Hill sts.

Indian blankets, opals, shells, curios. Field & Cole Co., 318 So. Broadway.

The McClellan-Kanst Co., 111-113 Winston st.

Reading glasses from 25 cents up; gold-filled glasses from $1.50 up. Have your optical work done at optical department, Fifth Street Store.

Corset Maker, Abdominal Supports, copy French corsets. Agent for Wade Corset. Mrs. Dunn Trafton, 460 S. Hill.

Do you want pictures? Come and get them at first cost. Retiring from business. Special Carbon sale this week. Dr. Logan; eyes tested. 453 S. B'way.

Assaying night school, 318 E. 1st st.

Furs. D. Bonoff, furrier, 212 S. B'way.

Orr & Hines Co.

Funeral directors, Lady undertaker takes charge of ladies and children. Tel. Main 46. No. 647 South Broadway. John W. Edwards, manager.

Connell, Unterkircher, Crawford.

Undertaking Co., 1051 South Grand avenue. Phones 6317, Main 8333. Lady attendant.

Bresee Bros. Co., Undertakers.

We will remove to our new building, 355 S. Figueroa st., about April 1.

Castanien Undertaking Co.,

No. 1226 South Grand. Lady attendant. Telephones Main 807, Home 1052.

Robt. L. Garrett and Co.,

Undertakers. 249 North Main. 'Phones 75.

Pierce Bros. & Co., Undertakers.

810 S. Flower. Tel. M. 1427. Lady attendant.

Choice Cut Flowers.

A large variety of floral designs can be secured from J. W. Wolfskill, No. 219 West Second street.

Ingleside Floral Co.

No. 148 West Adams. 'Phones South 1498, Home 22513. F. Edward Gray, Prop.

P.P.M. AND P., O.E.S.

First Annual Banquet Held Last Night and Permanent Organization Effected—Two Hundred There.

The first annual banquet of what will hereafter be known as the Past and Present Matrons and Patrons of the Order of the Eastern Star was held last night in Levy's.

The affair was notable principally for the permanent organization effected. Over 200 of the present and past matrons and patrons of the order throughout Southern California were present.

The scene in the dining hall was a beautiful one. With soft lights and sweet strains of music filling the air the delectable menu was quickly completed and then followed a number of addresses.

Dr. J. C. Le Master acted as toastmaster; he had been chairman of the committee on arrangements. He introduced the following speakers: Rev. William Knighten, "Past Matrons;" Mrs. Chilo Routzahn, "The Order of the Eastern Star;" William A. Hammell, "The Ladies;" C. J. Willets, "Past Grand Patrons;" Judge W. H. Morris, "The Sisters;" Dr. H. Sherry, "Organization."

Following the completion of the banquet Toastmaster Le Master proposed that an organization be perfected and an annual banquet held.

The proposition was quickly carried and the chairman and members of the committee who made last night's affair possible were elected to fill the same positions for the coming year.

VITAL RECORD { BIRTHS, DEATHS, MARRIAGES.

Deaths.

TERWILLIGER. Saturday night, Feb. 24, 1906, at her home, 440 South Euclid ave., Pasadena, Marie Watt Terwilliger, wife of D. W. Terwilliger. Funeral 11 o'clock Tuesday morning, at All Saint's Episcopal Church, Pasadena.

BOYD. At San Francisco, Cal., February 23, Emma Marshall Boyd, sister of Mrs. F. M. Ford, Mrs. B. M. Curtis and R. J. Marshall. Funeral from residence, No. 1039 Wall street, Tuesday, February 27, at 8:45 a.m. Requiem mass at St. Joseph's Church at 9 a.m. Interment Calvary Cemetery.

DANE. Entered into rest, Monday, Feb. 26, Mrs. Mary L. Dane, beloved mother of Harry Chase Dane and Charles Marion Dane, sister of Mrs. F. M. Dimmick and Miss Martha E. Chase. Funeral at the residence of Mrs. Dimmick, 1269 W. Washington st., Wednesday at 2 p.m.

CHARTERS. At his residence, 421 West Ave. 37, John Charters, aged 75 years. Funeral services will be held in the Asbury Methodist Church, 2 p.m., Wednesday.

STITES. At his residence, No. 1330 Maple ave., Samuel B. Stites, aged 69 years. Funeral services will be held in the chapel of Orr & Hines Co., No. 647 S. Broadway, today, (Tuesday.) February 27, 1906, at 2 o'clock, p.m.

COPP. Curtis Marvin Copp. Died February 26, aged 67. Member First Iowa Cavalry. Funeral services from late residence, 234 Olive street, Wednesday, February 28, at 2 p.m.

NICHOLLS. At his late residence, No. 869 South Olive street, this city, February 26, 1906, Andrew Nicholls, a native of New York, aged 73 years. Funeral will take place Thursday, March 1, from Masonic Hall, South Hill street, at 2 p.m.

CLEVELAND. In Los Angeles, February 26, 1906, Minnie Lee, wife of W. D. Cleveland, aged 38 years. Funeral at the parlors of Bresee Bros., Tuesday at 3 p.m.

BALL. At residence, 1150 East Fifty-fifth street, February 25, 1906, Cora Artha Ball, aged 47 years 11 months 14 days. Funeral services will be held at parlors of Bresee Bros., Broadway and Sixth, at 1:30 Wednesday. Friends invited.

Marriage Licenses.

STEINER-SULLIVAN. Arthur W. Steiner, aged 27, a native of Iowa, and Julia M. Sullivan, aged 30, a native of Canada; both residents of Los Angeles.

MOORE-MORFORD. Joseph A. Moore, aged 22, a native of Maine, and Rosa M. Morford, aged 20, a native of Nebraska; both residents of Los Angeles.

BLANC-BOYER. Paul Blanc, aged 21, a native of France, and Jennie J. Boyer, aged 17, a native of California; both residents of San Gabriel.

DOHERTY-JOERGER. James P. Doherty, aged 21, a native of Massachusetts, and Sophie H. Joerger, aged 20, a native of Arizona; both residents of Los Angeles.

PETERSON-EK. Peter A. Peterson, aged 23, a native of Sweden, and Betsy Ek, aged 38, a native of Sweden; both residents of Los Angeles.

MOSHER-KELLOGG. Lee H. Mosher, aged 22, a native of Maine, and Harriett R. Kellogg, aged 19, a native of California; both residents of Los Angeles.

WOODRUFF-LYONS. William Woodruff, aged 48, a native of New Jersey, and resident of Troy, Ariz., and Mary Ellen Lyons, aged 37, a native of Canada, and a resident of Long Beach.

ARZAGA-JOHNSON. Joseph Arzaga, aged 26, a native of California, and Manuela N. Johnson, aged 20, a native of California; both residents of Los Angeles.

TIFFANY-REED. James K. Tiffany, aged 30, a native of New York, and Ruby M. Reed, aged 23, a native of California; both residents of Ocean Park.

DAVIES-BROWN. John R. Davies, aged 27, a native of Wisconsin, and Alice H. Brown, aged 24, a native of North Dakota; both residents of Los Angeles.

FRITZSCHE-SCHAICH. Emil Fritzsche, aged 34, a native of Germany, and a resident of Los Angeles, and Karoline Schaich, aged 28, a native of Germany, and a resident of Pasadena.

WARDER-RICHLIN. Joseph K. Warder, aged 27, a native of California, and a resident of Oakland, and Louise Richlin, aged 21, a native of Colorado, and a resident of Los Angeles.

McDANELD-RICE. Donald E. McDaneld, aged 26, a native of Illinois, and Margaret K. Rice, aged 20, a native of New York; both residents of Los Angeles.

HOLLENBECK LODGE, NO. 218, F. and A.M. will confer the third degree this (Tuesday,) commencing at 1:30 p.m.

J. WILL DICK, Secretary.

Bartlett-Logan Post No. 6, G.A.R.

All comrades are requested to attend the funeral of Comrade Samuel B. Stites, from the undertaking parlors of Orr & Hines, No. 647 S. Broadway, at 2 p.m., Tuesday, February 27, 1906. Drum Corps and Firing Squad requested to attend.

JOHN BURNS, Commander.
JOHN DAVIS, Adjutant.

Los Angeles Transfer Co., 751-3 South Spring.

Will check baggage at your residence to any point. Tel. M. 48 or 249., Home 249.

Peck & Chase Co., Undertakers.

433 S. Hill. Both phones 41. Lady attendant.

BEECHAM'S Cold Cure, guaranteed cure in twenty-four hours. Sun Drug Co. (3 stores.)

Boswell & Noyes Drug Co.

Reliable Prescription Druggists

Delicious Malted Milk at the Big White Onyx Fountain 10c.

You Must Rely on the Druggist

When you walk into a drug store, you hand the druggist your prescription and you take what he gives you and pay what he asks you. The drugs may be impure, the compounding inaccurate, the price exorbitant and the results injurious. But you cannot judge these things.

Your only safety lies in patronizing a druggist of established reputation for reliable, conscientious service. Years of faithful service have given us that standing.

Pierce's Prescription	75c
Stuart's Tablets	40c
Packer's Tar Soap	15c
Swamp Root	85c
Lyon's Tooth Powder	15c
Peruna	85c
Pink Pills	40c
Rubifoam	15c
Coke's Dandruff Cure	85c

Third and Broadway

Men's Gold Filled Watch For Only $10

Open face gold-filled case with Elgin or Waltham movement; popular 16 size. You can't make a mistake in buying this watch, for it's a guaranteed timekeeper. Dozens of other equally good values in men's and women's watches, as low as a good watch can be sold for and as high as you would care to pay.

Geneva Watch & Optical Co.

305 South Broadway

THE RELIABLE STORE NO. 1

Pure, Wholesome, Rich

Olive Oil

Peerless Brand

QUARTS.....60c
PINTS.....35c

So. Cal. Wine Co.

218 West Fourth St.
Home Ex. 16 Main 332

No bar in connection

SIEGEL'S "Women's and Children's Wear"

Myer Siegel & Co.

251-255 SOUTH BROADWAY

WOMEN'S

Negligee Garments

Such as Tea Gowns, Dressing Sacques, Kimonas, Matinées, etc., in all the wanted fabrics, including the delightfully dainty silks, in the soft shades as well as pure white, solid black, and the quaint and charming Oriental designs, beautifully embellished with finest laces, and in the most bewitching styles. Take a peep at our windows, but, which is more satisfying, come in and have a thorough look through. The styles are original, and the designs are exclusive.

Showing of Lace and Net Waists.

Our exclusive showing in these beautiful garments is superb. The rarest examples of lace and net waist making. Every garment a masterpiece. In Torchon, Cluny, Corrach and Brussels. Mostly in the new short sleeve and the three-quarter-length sleeve—waist styles not found in any other store on this Coast. Price range, $6, $6.50, $7.50, and up.

DAILY ARRIVALS.

In white dresses, all ages, from the tot to the young miss of 20 years.

SIEGEL'S "Women's and Children's Wear"

We keep the best Fountain Pens

Conklin Self-filling Fountain Pen. It's clean and vigorous—always works and takes care of itself. Waterman Ideal and Marshall Fountain Pens—equal, only different. You'll like them all.

SANBORN, VAIL & CO.

357 S. Broadway.

SWITCHES

One of the advantages here is the almost endless variety of shades.

SHAMPOOING, 50c

BENNETT TOILET PARLORS

Corner Fifth and Spring Sts.

Winter Woolens Reduced

10 per cent. Reduction Sale now on. Includes all our finest imported woolens.

B. GORDAN, Tailor and Draper

104 S. Spring Street

Apricot Brandy

$1 A Full Quart

STAR WINE AND GROCERY CO.

315 WEST FIFTH STREET

Phone Home 1050 Main 2786 No Bar

WE'RE PULLING Down the Prices

to pull in the business. This

February Clearance Sale

doesn't put money into our pockets, but it puts you into clothing that satisfies your sense of fit and your knowledge of fashion, and your understanding of good fabric—and it does it all at the same time that it's saving you a good big percentage of your clothing money.

It gives you your choice of our $35, $32.00 or $30.00 suitings or overcoatings—made to your measure for $24.50; or your selection of our $27.50, $25.00 or $22.50 suitings or overcoatings for $19.50.

You ought to "pull your freight" our way.

Brauer & Krohn

TAILORS TO MEN WHO KNOW

THREE STORES:

128-130 South Spring
Fifth and Spring 104½ S. Main

Phones Main 3116—Home 2895

Save Money On Your Spring Garments

Since this store was established, several years ago, it has stood persistently for low prices on women's garments.

The average garment house makes prices according to what they believe the garment will bring. Pretty styles are marked at exorbitant prices.

At this store our entire stock is priced uniformly as low as it is possible to sell merchandise.

All the smartest and most exclusive styles in suits, coats, jackets and skirts can be bought here at 20 per cent. to 30 per cent. less than at any other establishment in Los Angeles.

B. B. Henshey

521 South Broadway

W. E. Cummings Shoe Co.

FOURTH AND BROADWAY

BEST BY EVERY TEST

W. E. Cummings Foot Form Shoes

Correct Shoe Styles For Spring.

Here they are in the most beautiful examples of the shoemaker's art Cummings' distinctive grades; Cummings' perfect foot form shapes, and Cummings' economy in prices—

$3.50 to $7.00

Buys the Best in Town.

SCHOOL SHOES

Mothers can save themselves the expense of repair bills by purchasing Innes school shoes. There is no difference in the cost, the difference is in the shoes.

Innes Shoe Co.

258 S. Broadway
231 W. Third St.

SEXINE PILLS

are quickly and forever Nervous Debility, Varicocele, Sleeplessness, Dyspepsia, Kidney Diseases, etc. For sale at all Sun Stores.

The Sun Drug Co.

SOMETHING NEW EVERY DAY

Jacoby Bros.

331-333-335 South Broadway.

Dress Goods $1.00

SKIRTS MADE FREE.

Special collection of beautiful dress goods at $1.00 the yard. Our tailoring department will make up skirts free of charge for purchasers.

King Cotton Sale

THESE SPECIALS FOR TUESDAY

This is the most popular sale of the year. The entire store is aglow with bargains in staple cotton goods.

Japanese Table Scarfs, Shams, Etc. 29c. Values up to $1.00

Over a thousand table scarfs, center pieces and shams, in the beautiful Japanese drawn work and Irish point effects. Regularly they would sell as high as $1.00. Special today 29c.

Point de Paris Laces Only 3½c the Yard

Thousands of yards of the dainty Point de Paris edges, insertions and galloons; values up to 25c today, 3 1-3c.

15c Glascow Suiting 11c

This is a linen finish suiting, 34 inches wide, known as Glasgow suiting, cut from 15c to 11c.

35c and 50c Waistings 25c

Beautiful mercerized waistings, in all the new patterns, regular 35c and 50c quality, today 25c.

35c New Neckwear 25c

Latest effects in spring neckwear for women, come in embroidered linen and piques, some trimmed with lace, today only 25c.

25c Wash Belts 15c

Stylish wash belts, daintily embroidered with fancy gilt buckles, made of the best quality—King Cotton sale only 15c.

$1.50 Waist Patterns 69c

Beautiful embroidered waist patterns, containing sufficient material for a waist, special today 69c.

Another King Cotton Special—25c, 35c, 50c Wash Weaves 19c

An assortment of 150 pieces of new spring organdies, mohair finished suiting, Imperial aeolians, reps, silk and linen mixtures and mercerized white fancy goods. Neat range of patterns in all the new shades. Values to 50c—sale price 19c the yard.

Greatest Sample Hosiery Sale of the Year Now on

Sample Hosiery 45c

VALUES UP TO $1.00.

These are the nicest and prettiest sample hosiery we have ever secured. There are nearly two thousand pairs, only one or two of a kind. Including lace effects; lace ankles, fine embroidered lisles. Worth 75c and $1.00, with a few pairs that would probably sell at 65c. Your choice 45c.

Sample Hosiery 25c

VALUES UP TO 75c.

Over one thousand pairs, the most extreme prettiest styles, worth as high as 75c. One or two pairs of a kind. Some come in plain, daintily embroidered; others in stripes, figures and other effects. King Cotton sale only for your choice.

BARGAIN BASEMENT

offers today 65c values in WASTE BASKETS.

Fancy colors, at

45c

Use the "Villeway" as a thoroughfare bet. Broadway and Hill St.

VILLE DE PARIS

A. FUSENOT COMPANY

317-325 S. Broadway, extending to 314-322 S. Hill St.

BARGAIN BASEMENT

offers today Special Value in Dotted CURTAIN SWISS

8⅓c yd

Highly Favored Styles in Spring Wearing Apparel for Ladies

The handsome SUITS, JACKETS and COATS that are arriving every day represent the latest and finest display we have ever had the pleasure of showing you. We emphasize the fact that "VILLE STYLES" have distinct features of their own, and cost no more than ordinary ones.

SEE THESE SPECIAL VALUES TODAY

Ultra Fashionable White Serge Suits

with black hair lines. In FITTED or SEMI-FITTED JACKETS.

$27.50 to $36

This is fashion's latest fad. The Jackets are carefully tailored. The Skirts are in the popular circular style, with graceful flare, or in 29 gored style, and some have black velvet collars.

Loose Fitting Pony Coat Suit $24

A very smart looking costume of light gray cloth suiting in striped effect. Satin lined JACKET, which has a very mannish air to it. The Skirt is of the late gored model.

A Stylish Model in Eton Suit at $26.00

Made in gray mixed, check suiting. The jacket of the Eton has the Tuxedo effect, and is beautifully trimmed with inlaid collar and vest of cloth, and adorned with novelty gilt buttons. The skirt is of the popular circular style. Also the Eton.

New 7-8 Length Auto Coats

From $17.50 to $27.50.

These popular coats come in light colored cloths, plaids and mixtures in box styles. Some have a little touch of velvet trimming that adds to their swagger appearance.

In recommending a coal we do so with the hope of making or keeping you one of our regular satisfied customers.

Try American Block COAL

CLARK BROS

1249 S. FIGUEROA ST.

WEST 80 HOME EX. 106

Scott's Eczema Salve

Instantly relieves and cures Chronic Facial and Infantile Eczema, Salt Rheum, Ringworm, Piles, Pimples and all Skin Diseases. Acts directly upon the affected parts. Recommended by physicians. 50c large jar.

SUN DRUG CO.'S STORES

PIANOS

FOR RENT

$4.00 A MONTH

Bartlett Music Co.

Opp. City Hall

HANDY SQUARE

Handiest and most compact of all mechanic's tools. Substantial—inexpensive.

HENRY GUYOT 538-540 SOUTH SPRING ST.

Wall Paper Wall Fabrics

THAYER DECORATING CO.

Estimates Furnished

430 SOUTH HILL STREET

SPECIAL SALE ON EXTENSION TABLES AND IRON BEDS.

PRICES THE LOWEST.

WILMAN'S FURNITURE CO.,

516 South Spring St.

Out of Town Customers

Order your Wines and Liquors BY MAIL

OLD PLANTATION DISTILLING CO

108 S. Broadway. Los Angeles, Cal.

Original One-Price Tailors

NO MORE $15 NO LESS

Suits worth $25 to $30

Glasgow Woolen Co. 404 South Spring Street

SILKS Highest Quality Lowest Prices

THE SILK STORE

(FROM LOOM TO CONSUMER)

210 Mercantile Place

THE LEADER

109 South Spring Street

Largest Ready-to-wear Store on Pacific coast. Wholesale and retail.

NOVELTIES WOMEN'S

Paris Cloak and Suit Co.

252 South Broadway

Marvel Whirling Spray Exclusive in women's 241-243 S. Hill

THE "NEW YORK"

For Suits, Skirts, Coats, Waists

WOMEN'S EXCLUSIVE READY-TO-WEAR

N. Y. CLOAK & SUIT CO.

337-339 South Broadway

Patent Medicines

Roeder's

Sply light weight fine Trousers

228 SOUTH MAIN ST.

M. B. Black DRY GO SPRING AND T

PRETTY W NOVEL

There's a fund of valuable informa from this present showing of wash ess that will prove as instructive who keep in close touch with Fashio while they are complete. A hint:

New Batistes an 15c Ya

Fine, sheer fabrics for dainty sum printed floral designs, in pastel blue inks, in white grounds; white gro and figures; navy or black grounds in.; yard 15c.

Embroidered Swi

This handsome sheer material pron favorites the coming season. It is styles—all new styles. There are little embroidered figures; white do dots on white grounds; each with and black checks, embroidered; white dots and embroidered desig other novel ideas. Full 28 inches

Embroidered Wa 65c Ea

Waist patterns of the sheerest lawn, beautifully embroidered with mer nese designs, at 65c; other styles

25% Special Offer.—Th

A splendid opportunity for economical p tinued styles at 25 per cent. below regula & Bach, Kurtzmann, Emerson, Estey, Sc payments to all. Let us tell you more abo

Geo. J. Birke Steinway, Cecilian an 345-347 South

6 HIRA 6R CHOC

LOTS OF THAN MADE O —BY CH YOUR H COUNTE ECONOM GHIRARD MAND.

A Delicious W

PLATES CROWNS BRIDGEWORK FR

We furnish our time and you pay only a trifle will do this only for 30 days to demonstrate o test. No charge for extracting or cleaning te

BROADWAY DENTAL

Also open evenings and

DuBois & Davidso 212-214 West 6th St., Betwe "Just over the line and high prices."

Dr. S. G. Schaefer

WHOLESALE HA

Offices are removed to Hay house

The Fine Arts Gallery—Exhi Picture Framing. We will Telephones Main 807 Home 807 KORR

Editorial Section.
PART II—LOCAL SHEET: 12 PAGES

Los Angeles Daily Times

California del Sur.
CITY AND COUNTRY.

XXVTH YEAR. TUESDAY MORNING. FEBRUARY 27, 1906. On All News Stands. Trains and Streets. | 5 CENTS

M. B. Blackstone Co.
DRY GOODS
SPRING AND THIRD STS.

PRETTY WASHABLE NOVELTIES

There's a fund of valuable information on style to be gathered from this present showing of wash goods. An element of newness that will prove as instructive as it is interesting to women who keep in close touch with Fashion. See the assortments today while they are complete. A hint:

New Batistes and Organdies 15c Yard

Fine, sheer fabrics for dainty summer gowns, with delicately printed floral designs, in pastel blues, greens, lilacs, yellows and pinks, in white grounds; white grounds with blue or black dots and figures; navy or black grounds with white figures and dots—36-in.; yard 15c.

Embroidered Swisses 12½c Yard

This handsome sheer material promises to be one of the ruling favorites the coming season. It is shown in a hundred or more styles—all new styles. There are plain solid colors with neat little embroidered figures; white dots on black grounds and black dots on white grounds; each with embroidered figures; white and black checks, embroidered; navy or black grounds with white dots and embroidered designs, and an endless array of other novel ideas. Full 28 inches wide—yard 12½c.

Embroidered Waist Patterns 65c Each

Waist patterns of the sheerest lawn, with fronts, collars and cuffs beautifully embroidered with mercerized floss in artistic Japanese designs, at 65c; other styles at 95c.

25% OFF PIANOS
Special Offer.--This Week Only

A splendid opportunity for economical piano buying. A number of discontinued styles at 25 per cent. below regular prices. Certain styles of Kranich & Bach, Kurtzmann, Emerson, Estey, Starr, Leslie and Brinkerhoff. Easy payments to all. Let us tell you more about this remarkable offering.

Geo. J. Birkel Company
Steinway, Cecilian and Victor Dealers
345-347 South Spring Street

GHIRARDELLI'S GROUND CHOCOLATE

LOTS OF CHEAPER BRANDS THAN GHIRARDELLI'S — MADE OF CHEAPER COCOA —BY CHEAP METHODS. YOUR HEALTH WON'T COUNTENANCE FALSE ECONOMY. THAT'S WHY GHIRARDELLI'S IS IN DEMAND.

A Delicious Winter Drink—Warming and Strengthening

PLATES
CROWNS
BRIDGEWORK
FREE
We furnish our time and you pay only a trifle more than actual cost of material. We will do this only for 30 days to demonstrate our ability. All work painless and guaranteed. No charge for extracting or cleaning teeth.
BROADWAY DENTAL PARLORS Rooms 1-2 and 4 452½ S. Broadway
Also open evenings and Sunday forenoons.

DuBois & Davidson Furniture Co.
212-214 West 6th St., Between Spring and Broadway.
"Just over the line from high rents and high prices." "Nuff sed."

Dr. S. G. Schaefer
Positively Painless Dentistry
"Nuff Ced"
Room 310 Laughlin Bld'g
HOME 4510 315 S. BROADWAY

WHOLESALE HAY
BOTH PHONES 1396
L. A. Hay Storage Co
Offices are removed to Hay house 1620 East 7th St., near Alameda

The Fine Arts Gallery—Exhibition of Paintings. Proper Picture Framing. We will send for your pictures.
Telephones Main 807 Home 807 KORBER PARKER CO. 452 S. Spring St.

DASH OF CUPID BINDS HEARTS.

Pittsburgh Girl and Missouri Man Quickly Wed.

Dead-Locked Secret Fails to Keep After All.

Fast Auto Carries a Happy Pair of Lovers.

Chaperoned by a young Montana millionaire, two youthful tourists of good looks and high degree and an unnecessary amount of worldly wealth, eloped yesterday in a sea-going, air-cooled automobile.

The bride was a beautiful Pittsburgh girl, just 19, Miss Alba Calvin.

Her Prince Charming was E. W. Kimble, Esq., a handsome, able young lawyer of Carollton, Mo.

Miss Calvin was to have left for Mexico today with her mother and sister, with whom she has been spending the winter in Los Angeles.

The last goodbyes were too harrowing for endurance. So she and Mr. Kimble slipped away and were married without a word to either family.

The only ones present at the flustrated little wedding were Rev. Mr. Morris of St. John's, who wedded them, and their friends, W. P. Storey and wife.

Storey is a rich young Montana man, he and his father being among the wealthiest men in that State. He was the good angel of the hurried marriage.

DEAD-LOCKED SECRET.

Every effort was made to keep the marriage a dead-locked secret.

Late in the afternoon Mr. Kimble went to the Courthouse accompanied by young Storey—after the marriage license.

Despair awaited them! They found that under the law also the bride-to-be must be there.

"But she is way out on Twenty-eighth street," said the young lawyer. "We must get the license tonight."

His friend suggested an automobile. "There wouldn't be time," replied Kimble, nervously.

County Clerk Keyes, who is first cousin to Cupid, relented at last and agreed to keep his office open over time until the girl could be got.

The city ordinance regulating the speed of automobiles was hopelessly wrecked during that wild ride, 'tis said. The office had closed and the clerks had all gone, but one kept waiting when a big excited-looking machine dashed up to the door and disgorged a very lovely little sweetheart and the young tourist lawyer.

They slipped quietly into the marriage bureau and the husky young Montana millionaire guarded the door against stray newspaper reporters.

Before anyone could quite catch their breaths, the license had been issued and the bridal party had gone again. The marriage book was put away in a drawer and locked up with a secret—altogether contrary to the usual custom.

WHIRLED TO PARSON'S.

The big touring car whirled the bridal party out to St. John's Church, where Rev. Mr. Morris married them only in the presence of Mr. and Mrs. Storey of Montana.

At 6:30 a very blushing little Mrs. Kimble got into the auto by her husband's side and they all rode to No. 700 West Twenty-eighth street where a dinner was served.

After dinner they went down to the Hotel Hinman and told the whole frankly to the bride's mother, and were forgiven.

It is stated on the authority of intimate friends of the family that there is no real objection to the marriage. Merely the girl was too young; her mother wanted them to wait a year or so; but they felt a year would be an intolerable separation, so they went away and were quietly married without any one's leave.

Instead of starting for Mexico today with her mother and sister, Mrs. Kimble will pass the week here with her husband and start back then for her new home in Carollton, Mo.

OF FINE FAMILIES.

Her family belongs to the most exclusive set in Pittsburgh. Her mother is the daughter of A. Cook of Cooksburg, one of the rich men of Pennsylvania.

Her father died just before her birth. They live in the aristocratic East End of Pittsburgh ,very quietly but very handsomely. Mrs. Calvin intended to take her daughters to Japan from Mexico.

The Kimbles are a fine old family in the South. Mr. Kimble has been out here for the winter for his mother's health. They have been staying at the Lankershim.

BRANCH LIBRARIES.

All but One Lose Standing that Entitles Them to Every-day Opening—Macy Street Closed.

At the meeting of the Board of Library Trustees last night Librarian Lummis gave notice that in accordance with instructions, he had closed the Macy-street branch library, it having been found that it circulated an average of but twelve books a day.

The Central-avenue branch is the only one in the city that meets the requirement of an average circulation of 2500 books a month, in order that it may be kept open six hours a day, six days in each week. The following branches averaging a circulation between 1500 and 2500, are kept open six hours a day three days each week: Washington-street, 2400; Pico Heights, 2000; Boyle Heights, 1700; University, 1700. Beginning March 1, these libraries will be open from 3 to 9 p.m., on Mondays, Wednesdays and Saturdays.

Vernon, Garvanza and East Main street all fall below 1500 monthly circulation and will be open only on Tuesday and Saturday afternoons from 3 to 9 The Highland Park branch, maintained at Occidental College, will for the present be continued as at present, though it has fallen short of the standard set by the trustees, but it has not had a full year's test.

The librarian felicitates himself upon the fact that this rearranging of the time at the branches will give him the use of several young women several days in a week, to help out in the main library where he is now crippled by the illness of a number of attendants.

He also scores the system that has listed the books of George Elliott under the name of "Cross," the author's married name, and the books of "Mark Twain" under his real name of Samuel L. Clemens.

BATHED IN BLAZING OIL.

Russian Woman Pours Kerosene from Closed Can Onto Fire and May Die from Injuries.

Frightfully burned about the head and body, Mrs. Paul Pankain, wife of a Russian colonist, may die as the result of her effort to start a fire in the stove at her home, No. 1321 Kearney street. It's the old story of the coal-oil can and the fire that wouldn't burn.

The woman had started a fire in a wood stove. It did not ignite as quickly as she desired, and she poured onto the smouldering embers a quantity of oil from a closed can. Instantly there was a flash, the can burst, scattering the blazing oil over her person, and she fled into the yard, screaming with pain. Dashing to a puddle of mud near a hydrant, she threw herself into it, rolling over and over until the flames were extinguished. Neighbors hastened to her assistance, calling physicians who dressed the burns, which were principally about the head and upper part of the body.

The extent of the injuries could not be determined yesterday. If the woman did not inhale the flames, the physicians said she might recover.

BLINDS VICTIM WITH PEPPER.

ROBBER MAKES A HOT ASSAULT BUT IS CAPTURED.

Dashes Smarting Stuff Into Eyes of Pawnbroker, Seizes Watch and Runs; Storekeeper, Despite Pain, Pursues Fellow and Takes Him After Long Chase Through Streets.

With his eyes filled with red pepper, and suffering great agony, Max A. Schiresohn, a pawnbroker, at No. 267 North Main street, last night pursued and captured the bold robber who temporarily blinded him in endeavoring to escape with a valuable watch.

Schiresohn was busy with his work around the store when Frank Johnson, who is now locked in the City Jail, entered the place. Johnson made a cursory examination of some of the articles on sale and then requested to see the most expensive watch in the house.

MAX A. SCHIRESOHN.

The proprietor entered his window, and, picking out a handsome timepiece, returned to his customer, anticipating an excellent sale.

The watch was laid on the show case, and while turning it over with one hand, Johnson reached with his free arm into his coat pocket and with a quick movement dashed a handful of pepper into Schiresohn's face.

The greater portion of the pepper lodged directly in the pawnbroker's eyes, yet his ears told him distinctly that his visitor in quest of an expensive watch, was rapidly beating a hasty departure from the store.

Despite his pain, Schiresohn gave chase, and after pursuing Johnson for several blocks, finally ran him to bay in the Chinatown district. Patrolman J. R. Rose happened along at an opportune moment and Johnson was sent to the Police Station.

The prisoner is thought to have been at work at the same scheme in Los Angeles for several weeks. It was found that he formerly resided in Missouri, and is thought to have a police record in the East. His case will be thoroughly investigated.

Johnson made a full confession of his vicious attack on Schiresohn and the watch was found in his possession.

WAGON CRUSHES BOY.

Little Raymond Brown ,While "Hooking a Ride," Falls Before Wheel and is Severely Hurt.

While "hopping wagons" with some other boys yesterday afternoon, little Raymond Brown, aged 8 years, was run over by a large lumber truck, and so seriously crushed that he may die. He is the son of Mr. and Mrs. Charles Brown of No. 1221 West Thirty-first street, and it was near his home that the lad was hurt. The rear wheels of the wagon passed over him, crushing his hip, ankle and hand. The cries of the frightened children, who were playing with Raymond, soon brought help, and among the first to arrive was his mother.

The boy was taken to the Clara Barton Hospital. His mother accompanied him, and under her nursing and the surgeon's care the lad was reported getting along nicely last night. He is not out of danger.

Just how Raymond was hurt has not been clearly explained. The wagon was not loaded, or he would have been crushed to death. Some of the boys who were with him say he tried to jump on and get a ride, and that his action infuriated the driver, who struck at him with his whip, and caused him to fall directly in front of a wheel. Others say Raymond was "hooking a ride" and just fell off accidentally. The case was not investigated last night, and the name of the driver was not learned.

HE LANDS 'EM IN FAST TIME.

Young Man in Great Hurry Beats Business Men.

Then Hurries Away Before Bad Checks Return.

Letter to Girl Shows He Seeks to Hide.

Worthless checks for about $500—many more may turn up—represent the operations of G. B. Carlisle, a smooth young man, who until recently was a guest at the Hotel Alexandria. Several Los Angeles business men would like to find the slick crook.

The meteoric career of Carlisle deals with the leading local firms, hotels and business individuals. He fleeced a number out of $80 or less. He found a score of "easy marks," and when he had reached the end of his rope and discovery was unavoidable, he quickly dropped out of sight.

G. B. CARLISLE.

While in Los Angeles Carlisle represented himself as an agent of the American Newspaper Association, with headquarters in Washington, D. C. He mingled with prominent business men and "talked shop" on any and all occasions. When he had bolstered up sufficient credit, he uttered checks galore. These are coming back one by one to the men who indorsed them.

Handsome offices were furnished in the Bradbury building for Carlisle. A desk and other furniture were purchased of the R. D. Bronson Company. Carlisle paid $15 on account, and cashed a chek for $80. He pocketed the $65 change and left the worthless check. The desk company has removed its goods from room 503, but it failed to find Carlisle.

A typewriter was ordered from the Remington people. Carlisle used the machine to write several of his worthless checks.

SPLURGE IN FINE HOTEL.

Perhaps Carlisle made the greatest splurge at the Hotel Alexandria. He occupied luxurious apartments and cut as wide a swatch as possible. He worked the newspaper representative scheme hard. During his three days at the great hotel he uttered most of his useless paper. The hotel register bears the name of the young adventurer written in a bold hand. His bill is still unpaid.

The pseudo representative of the American Newspaper Association was no respecter of persons. All who trusted in his plausible story are suffering financial loss. He presented a check for $75 to the cashier of the Alexandria. There was some hesitancy as the man at the money box was not satisfied with the story. Carlisle appealed to Manager Whitmore and the check was cashed.

Flushed with his success, young Carlisle ordered the clerk to pay a c.o.d. package, which the "newspaper man" said would soon arrive. When the package came the charge was $40. The clerk balked and the package went back to a tailor.

HE SIGNS AND LOSES.

F. E. Davis, who shared his office suite in the Bradbury building with Carlisle, indorsed the missing man's check for $80. The paper is drawn on the Western National Bank of San Francisco, in favor of G. B. Carlisle, and is signed by H. T. Mumford. The signature is said to be a forgery, and the check was returned yesterday marked "no funds."

The check was presented to Davis in payment of office rent. Carlisle promised to return ot once with the money. He never came back and Davis was obliged to settle with a local bank yesterday afternoon. He has the worthless check as a souvenir of his acquaintance with the schemer.

"I wouldn't have been such an 'easy mark,'" said Davis yesterday, had the fellow struck me at a time when I was not busy. He came into my office at 10 o'clock on Wednesday morning just as I was leaving for the Courthouse. He told me he had received his remittance and asked me to indorse the check. I signed my name and lost my money.

"I have complained to the police, but they simply laughed and said it was an old story. That fellow Carlisle is a forger. He could have been apprehended before he had left the State. I suppose he is miles away by this time."

SUAVE AND IN HURRY.

Carlisle is suave and rather business like. He was always in a hurry. He cashed most of his checks by hastily presenting the paper and pleading lack of time. He is about 5 feet 10 inches in height and weighs about 155 pounds. He has dark hair and blue eyes, which are never still. He does not look any one in the face. He does not dress flashily.

He spent little time in his office, and transacted most of his peculiar business on the streets. He worked several business firms for clothing, hats, photographic supplies, and various articles he fancied. He does not seem to have paid for anything.

The only clue to his possible destination is a letter, written to his sweetheart. Before his hurried departure Carlisle attempted to destroy the love missive. The letter, pieced together, tells of the transactions of the fellow in other places.

LETTER TO A GIRL.

The note is either written in a deliberate attempt to mislead, or is the unburdening of the young man's heart to the girl he loves or pretends to love. The following is an extract of the note, which is dated February 2:

"Pauline: I am following your advice and am on my way to the Isthmus. I will land at La Boca with not a dollar in my pocket. Since last June, when I got out of that scrape I was in in Portland, I have been guilty of but one crime.

"You are the only one who knows that I have left the United States and gone to Panama. I will request that you keep the intelligence to yourself. Until I have made a success of things down there and am able to pay all my creditors, none of my relatives shall hear from me. If you have not already written the folks telling them that I was intending leaving the country, please do not do so. My address will be Colon, Republic of Panama.

"In case you leave Spokane, send me a postal and let me know your address. You will not hear from me again, but I want you to know that no matter where I am or what I am doing I shall always be thinking of you. I can no more help loving and worshiping you than you can help despising me.

"Good-bye."

Creditors of Carlisle do not think he gave his correct name. They believe he has worked this same check scheme in other cities.

BUY BIG TRACT AT CITY'S EDGE.

DOWNEY MEN GET REMAINDER OF REPPETTO RANCHO.

Eighty Thousand Dollars Paid for Many Acres Adjoining Montebello; Which Will be Cut up and Watered. Trolley Project in the Wind for that Region.

In the completion yesterday of a big deal for several hundred acres about three miles east of the city limits of Los Angeles and immediately adjoining Montebello on the north, there comes a report of a projected trolley line into that section, with the opening up of a large territroy that now has no electric car communication.

The deal is one in which K. Cohn & Co. sell to a syndicate of Downey men the remaining portion of the old Reppetto Rancho, the western boundary of which is three miles east of the eastern city limits of Los Angeles, while its southern boundary divides it from Montebello. The tract is known as Montebello Heights. It extends for some distance north, toward Dolgeville.

The sale was made through the agency of D. O. Stewart & Co. of this city, and the purchasers are Dr. Q. J. Rowley, J. H. Andrews, James Gwedy and J. Ball, all of Downey. The price paid is said to be $80,000.

Five hundred acres of the big tract consist of level land, suitable for ranching in various lines, while several hundred additional acres are rolling land, some available for farming purposes and others for sightly residence places, and possibly for other uses that have not yet been determined.

It is said to be the intention of the syndicate to parcel the land in lots of from one-half acre up to any desired size.

Already the syndicate has arranged for providing the big tract with water. Wells are to be bored, and negotiations have been made for the necessary pumping and other machinery. An abundance of water is said to be assured. Streets are to be cut through the tract, and the reported intention of the buyers is to create a ranching and residence section of worth.

The supposition is that one of the existing city or suburban lines will be extended to the tract.

THE CHUTES TO BE SOLD?

Extensive Changes Planned by the Prospective Buyer, It is Said.

Negotiations are on for the sale of the Chutes, and it is rumored that the official transfer will be made this afternoon.

The purchaser, or representative of the purchasers, it may be, is J. B. Lehigh. The consideration is allegedly $150,000. Neither the prospective buyer nor the owners would discuss the matter yesterday, although admitting that a deal is on.

For five or six years Chutes Park has been held by the "Los Angeles County Improvement Company," a wealthy syndicate, whose president is Ex-Senator "Corney" Pendleton, and whose powerful factors are the Maier & Zobelein brewing interests and Henry Koch, present manager of the Chutes.

The sale is, of course, only the sale of the lease, as the grounds, known formerly as "Washington Gardens," are the property of a woman capitalist. The park includes about all the block bounded by Washington, Twenty-first and Main streets and Grand avenue. Included is the ball park, upon which the baseball battles are fought.

It is probable that Lehigh will make extensive and striking changes, running the park after the lines he believes will lead to amusement success. The abolishment of the well-known zoo and the removal of Chutes Theater are said to be in his plan.

TERROR SPELL ON RAIL MEN.

Maniacal Thrower of Rocks Reigns in Yards.

Mysterious Fiend Makes Targets of Workers.

May be Revenge Act for Arrest of Thieves.

Employés of the Salt Lake Railroad, working in the local yards of that company, are in constant terror of a maniac who hurls rocks at the trainmen from some point of vantage where he has concealed himself.

Every day someone is attacked in this peculiar manner and every time the assailant succeeds in keeping himself out of sight. The actions of this mysterious personage have struck terror to the hearts of many switchmen, brakemen and others employed in the yards, and yesterday one resignation was turned in on account of the attacks of the maniac.

These attacks began soon after Nightwatchman William R. Murray caught the gang of brass and copper thieves redhanded at work in the Salt Lake yards and with 1100 pounds of scrap brass loaded on a wagon. The entire gang of five men were placed under arrest after a desperate fight, in which a number of shots were fired. Members of this same gang had stolen from other railroad yards a large amount of brass and copper and were sent to San Quentin for several years.

It is thought the strange assailant of the trainsmen may be an accomplice of the thieves and that he seeks revenge on the trainmen. His actions are so peculiar, however, that Nightwatchman Murray is firmly convinced the offender is a maniac.

DODGES BEHIND CARS.

While patroling the yard early yesterday morning, Murray discovered a man dodging behind box cars and endeavoring to keep out of sight, and yet to get close to the watchman. Immediately Murray decided that he was face to face with the rock-thrower and ordered him to surrender.

The fellow refused to come out and the officer dashed around the corner of the car with his revolver drawn. The man ran swiftly and Murray fired twice into the air but the fellow escaped. It was so dark that accurate shooting was impossible, and running was exceedingly difficult, but Murray pursued the fleeing man for some distance, without avail.

The attacks of the maniac are usually made upon men who have gone to a lonely portion of the yard and whe are alone for the time being. On Sunday, however, a rock, hurled from some point which the trainmen were not able to locate, struck one of the employés at the depot squarely in the forehead while he was standing directly in front of the station house. The shock so dazed the young man that he was not able to stand for some time. Yesterday he gave up his position, fearful that he might be killed.

BRAKEMAN IS HIT.

Shortly before 5 o'clock Saturday afternoon, Brakeman Jack Reed, who runs between this city and San Pedro, walked to the lower end of the yard as he does every evening at that time to turn the switches. After throwing one switch he was just straightening up when a huge rock swiftly propelled struck the crown of his derby hat with such force that it was torn completely off.

Unhurt, Reed looked for his assailant without success. Returning to the station, he learned that another man had been assaulted in a similar manner.

Before daylight of the same day, while he was engaged in delivering milk to customers, a milkman had a narrow escape. As he passed the Salt Lake depot, a rock about the size of a brick was hurled from the darkness, missing the milkman's head by only a few inches and striking the neck of a large milk can, the top of which was torn off.

The trainmen in the yards are plainly nervous, but they are equally determined to bring the reign of terror to an end. Watchman Murray is working hard on the case and expects to land the rock-thrower.

GROUND TO DEATH BY CAR.

Man Supposed to be Rivera Rancher Steps in Front of Trolley and Is Killed.

While endeavoring to cross Alisn street, near the Maier and Zobelein brewery, yesterday afternoon, a man, supposed to be a rancher named Haines of Rivera, was struck by an outbound Pasadena car and instantly killed. The body was mangled and it was necessary to raise the car with jacks in order to remove the remains.

According to the story told by eyewitnesses, Haines walked into the street as if he intended to signal the car, although there is no crossing at that point. He emerged suddenly from behind a wagon and stepped directly in front of the car, which knocked him down and ran over him.

In a pocket of the man's vest was a silver watch with the initials "S. B." engraved upon it. A return ticket to Rivera also was found, and a small sum of money. The victim was about 70 years old.

The body was removed to Pierce Brothers' morgue, where Coroner Trout will hold an inquest this morning.

MAN HURT, MULE KILLED.

Car Strikes Animal Ridden by J. S. Bergman, Who Sustains Severe External and Internal Injuries.

J. S. Bergman, a mining operator, was struck and seriously injured by a Long Beach electric street car on Main street between Sixth and Seventh streets last night.

He was removed to the Receiving Hospital. The pelvic bone was fractured, and both legs bruised and sprained. Bergman also sustained internal injuries.

Bergman was riding a mule down South Main street and in attempting to cross the tracks collided with the outgoing car. The animal was instantly killed by the collision, and Bergman was thrown high in the air, the car being under heavy motion at the time.

Bergman is a married man and resides with his family at No. 132 Bonnie Brae street.

THE PUBLIC SERVICE.

SUMMARY OF THE DAY.

D. K. Edwards, J. A. Anderson and A. A. Hubbard were yesterday named as the three Commissioners of Public Works; they were proposed by the Citizens' Committee and accepted by the Mayor and Council.

Gas, electric light and telephone rates for the next fiscal year were yesterday fixed by the Council.

Mayor McAleer yesterday vetoed an ordinance granting to L. S. Scheller a spur track franchise extending along Central avenue from Third to First street.

G. M. Giffen, former member of the Board of Education, was yesterday named by Mayor McAleer to succeed "Tossie" Wright as library director.

A verdict for $8000 was returned in the United States District Court yesterday in favor of the Salt Lake Railroad in its suit against Bank Wrecker "Tom" Hays, charged with the misappropriation of the sum named.

The police have inaugurated a crusade against auctioneers who sell "anide" jewelry on the representation that it is valuable; Eli Stern was arraigned in Police Court yesterday and will be tried Friday.

The will of the late Mrs. C. A. Canfield, for whose murder Morris Buck is awaiting trial, was filed for probate yesterday. It disposes of an estate amounting to over $117,000, the bulk of which is left to the widower, while Hattie Elizabeth Bryant, known as Dorothy Canfield, is bequeathed $5.

AT THE CITY HALL.

PUBLIC WORKS BOARD NAMED.

CITIZENS' COMMITTEE SLATE QUICKLY CONFIRMED.

Council Now Purely Legislative Body—Many Knotty Points for the Courts to Untangle—Legislators Still Hold Strings to Municipal Purse—May Organize Today.

The deadlock is broken. The pent-up flood of municipal improvements has almost swamped the City Hall.

D. K. Edwards, Albert A. Hubbard and J. A. Anderson constitute Los Angeles' first municipal Board of Public Works. Their selection by the citizens' committee was reported to Mayor McAleer yesterday morning. Within an hour they had been appointed by the Mayor and confirmed by the Council.

D. K. Edwards.

Acting under orders from Gumshoe Hay, Gas Spook Howton welched on his promise to abide by the decision of the citizens' committee and fought the confirmation of the board.

His effort resulted in delaying the confirmation ten minutes, the time which the Council rules permit a legislator to speak on a motion. The eight Councilmen voted unanimously for confirmation.

D. K. Edwards is a retired grain merchant and an ex-president of the Los Angeles Y. M.C.A. In national politics he is a Republican.

A. H. Hubbard. Marceau. Photo.

James A. Anderson is a local attorney. He has made a record for himself in water litigation. Mr. Anderson is a Democrat.

Albert A. Hubbard is a retired manufacturer. For a number of years he was president of a local brick company. He is a Republican.

At the afternoon session of the Council the three commissioners paid an unofficial call on the legislators, thanking them for the confirmation. This afternoon the Council will meet in adjourned session to receive the commissioners officially.

"Thank God we can now wash the garbage off our hands. The board has sole jurisdiction over the collection and destruction of garbage."

This from Chairman Kern of the old Public Works Committee was the first Councilmanic expression that greeted the new commissioners.

"Garbage has been a burning issue with us long enough; let them try it awhile," added Kern.

But this is but one of a thousand things which now devolve on the Board of Public Works. It means that the duties of a Councilman have been cut in half. The executive functions of the Council have all been abolished, the body is now purely a legislative one.

J. A. Anderson.

Preferring to wait until they received official notification of their appointment, the three commissioners declined yesterday afternoon to take the oath of office. Their credentials will be forwarded them this morning by the City Clerk.

Just as the Council was going into session yesterday morning, J. H. Call and five of his associates on the citizens' committee waited on Mayor McAleer with a communication naming Edwards, Hubbard and Anderson as their choice. The communication referred to them as follows:

> In view of the important powers and duties of the Board of Public Works under the amended charter of the city we have recognized that the greatest care should be exercised in the selection of these public servants. We have given the selection the most careful consideration and attention, and in naming these gentlemen we unanimously vouch for their honesty and their ability.
>
> They have all been residents of this city for more than twenty years, of recognized integrity and capacity, free from unworthy political affiliations and corporate influences. Mr. Edwards and Mr. Hubbard are retired business men, who have achieved success in their own affairs, who are still in the prime of life, and their experience and knowledge of business affairs will be of the greatest service to the city. James A. Anderson, the senior member of the firm of Anderson & Anderson, is a lawyer of high standing, especially trained in water litigation and water rights, of good executive ability and of undoubted integrity. These gentlemen, constituting the Board of Public Works, will be a body in which the public can place entire confidence, at whose hands all will receive honest, intelligent and fair treatment, and which, in the discharge of its public functions, cannot be deceived, coerced, or corrupted.

Fifteen minutes later the Mayor sent to the Council a message announcing the appointment of the board selected by the committee of six.

While the committee was with the Mayor, Howton telephoned to Gumshoe Hay, walking delegate of the Typographical Union, to come to the City Hall and advise him what to do. Hay's response was an order that Howton should "knock the board." Hay's objection is that there isn't an agitator on it and that the last chance to have the Owens River conduit builded on "closed shop" methods has gone glimmering.

When Minute Clerk Wilde read the names proposed by the Mayor, Councilman Smith promptly moved for their confirmation.

"——! ——!" clamored Howton.

Eight Councilmen voted for confirmation.

Following organization, the board will today select an emergency secretary and prepare for its initiation into civic affairs. The secretary will receive a salary of $150 a month.

Here are a few of the things over which the board will assume jurisdiction:

The expenditure of all bond money voted for municipal improvements; this includes the construction of the big Owens River conduit.

Letting all contracts for improving streets, alleys and public places.

Caring for the streets, including contracts for street lighting and the collection and disposal of garbage.

Adjusting damages and benefits from street openings and widenings.

Supervision of the construction of all buildings, including plumbing and electric wiring.

Purchasing supplies for the street, engineer's and building departments.

Locating street lights and crosswalks.

The board is successor in office to the Street Superintendent, the City Engineer and the Superintendent of Buildings. Street Superintendent Hanley and City Engineer Stafford will continue in office until the first of next January, but as subordinates to the Board of Public Works. Their departments have now passed out of their immediate control.

No more elections for Superintendent of Streets or for City Engineer will be held. After January 1 next the chairman of the Board of Public Works will assume immediate supervision over the street department. The board will then appoint a City Engineer.

Here are a few of the things which the board will not do:

Exercise any legislative function.

Pass upon the grant of franchises.

Make any disposition of the city's revenue except to expend the different funds allotted by the Council to the departments over which the board assumes control.

Exercise supervision over any departments except street, engineering, building, plumbing and electrical.

The Council will pass ordinances for street improvement as heretofore, but the Board of Public Works will open all bids and award contracts.

The board will let contracts for street lighting; but the Council will fix the amount that may be expended for that purpose.

The board will have charge of the expenditure of money for street cleaning and street sprinkling; but it will be limited in its expenditures by the budget allowance made by the Council.

The Council still holds the right to name the number of men that may be employed in any department under the jurisdiction of the Board of Public Works. By ordinance the Council can fix both the number of employés and their salaries.

There are a number of points on which the Board of Public Works amendment appears to conflict with other sections of the charter. Some of these the courts will probably be called upon to decide.

VETOES FRANCHISE.

"NAY, NAY," SAYS MAYOR.

Mayor McAleer yesterday sent to the Council a message vetoing the ordinance granting to L. C. Scheller a spur track franchise extending along Central avenue from Third to First streets. The franchise application was made by Mr. Scheller for the Union Iron Works.

The Mayor's objections to the granting of the franchise are that Central avenue between First and Second streets is too narrow to safely permit a spur track, that the ordinance is so worded that the spur could be operated as an adjunct to a steam railroad, and that the construction of the spur is for freight-carrying purposes.

The ordinance was reconsidered by the Council and referred to the Committee of the Whole.

UTILITY RATES.

LOWE CONCERNS SUFFER.

The only reduction made by the Council in rates charged for gas, electric light and telephone service is to cut Lowe gas from $1 to 85 cents per thousand cubic feet.

Yesterday the report on rate regulation made last week by the Committee of the Whole was adopted unanimously. For the next municipal year the rate will be as follows:

Gas, 85 cents per thousand cubic feet.

Electric light, 11 cents per kilowatt.

Electric power, 10 cents per kilowatt.

Telephones. Rate now in effect.

The Lowe concerns have been charging $1 a thousand cubic feet for gas. Under the ordinance they must cut the price to 85 cents.

The electric light and power rates are the same as those now charged by the utility companies. The companies made a voluntary reduction of about one-third the first of the present year.

For a half hour at noon the Committee of the Whole discussed ways and means to equalize the rates charged by the two telephone companies. Finally the Committee gave it up and agreed to make the prevailing rate the municipal one.

This is the first time that the city has exercised supervision over gas, electric light and telephone rates. The schedules go into effect July 1 and will be operative for one year.

Yellow Bubble Pricked.

Gas Spook Howton yesterday afternoon called on the Council to investigate a saffron story of the Examiner's which alleges that the railway companies are defrauding the city by paying licenses on only half the number of cars they operate here.

Tax Collector Johnson pricked the bubble by calling attention to the wording of the license ordinance which stipulates that licenses shall be collected on the "average number" of cars operated during the month. Mr. Johnson cited a decision of a former city attorney to the effect that the city has the right to tax only the average number of suburban cars that are in the city at one time. This number was decided to be one-fourth the whole number of cars operated by a suburban line. The allegation admits that one-half the entire number of suburban cars are paying license.

At the request of Chairman Smith of the Finance Committee the question of the manner in which cars shall be licensed was referred to the City Attorney for a written report.

Spur Tracks Wanted.

Two spur track applications were yesterday made to the Council by the Southern Pacific Company. They are for short lines running from the company's main lines into the industrial tract on Santa Fé avenue. The applications were referred to the Committee of the Whole.

No Reduction.

Rejecting a report from the Finance Committee the Council yesterday afternoon declined to reduce the license of "garages" from $5 to $2.50 a month. Some of the legislators have had experiences with local automobile stable men, and are of the opinion that the license should rather be doubled than halved.

Giffen for Library Board.

Mayor McAleer yesterday appointed G. M. Giffen, a local real estate dealer, director of the public library vice "Tossie" Wright, whose term expired three weeks ago.

President Summerland objected to immediate confirmation on the ground that the Council should not act until a report on the present library investigation is made. He said it would be unfair to remove a director while under fire. After a short discussion the Council agreed to postpone action for one week. Mr. Giffen is an ex-member of the Board of Education.

AT THE COURTHOUSE.

MRS. CANFIELD'S WILL IS FILED.

BULK OF LARGE ESTATE IS LEFT TO HUSBAND.

Small Bequests Made to the Five Children of the Murdered Woman, While Hattie Elizabeth Bryant, Known as Dorothy Canfield, is to Receive Five Dollars.

There was filed yesterday with the County Clerk the will of the late Mrs. Charles A. Canfield, for whose murder Morris Buck is now awaiting trial. The bulk of the estate is left to her husband, with a slight provision for each of the children.

The estimate of the value of the estate is $117,881.66. Nearly one-half of the property is real estate in the Lake Shore tract. The rest consists of 41,816 shares of stock, and cash deposited in various banks. Several in the Lake Shore tract form the principal item in the real estate, the rest being made up of separate lots in the same locality. The value of these is placed at $52,000.

The stocks are fifty shares in the Provident Mutual Building Loan Association; 100 shares in the James Hill and Sons Company, and 41,666 shares in the Mexican Petroleum Company. These are valued at $23,722.16. There is also on deposit in Mrs. Canfield's name in the Citizen's National Bank, $27,208.20; and in the Farmers' and Merchants' National Bank, $14,950.56.

Mrs. Canfield directed the distribution of her estate in a will dated November 4, 1901. It was made and signed in Los Angeles. One of the witnesses was C. Laukenbach, who was at that time living at No. 647 Burlington avenue, but who has died since the signing of the document. The other witness was D. C. Wallace, Jr., who is Mr. Canfield's secretary. The will is not long, and disposes of the property without any restrictions or conditions.

The bequests are to the family alone. Florence E. Canfield, Daisy E. Danziger, Caroline L. Canfield, Eilleen E. Canfield and Charles O. Canfield, children, are to receive $500 each. After the five children have received their shares and whatever debts there may be paid, the rest of the estate is given to her husband, Charles A. Canfield. He also is appointed executor without bonds, and is given the right to mortgage, sell or otherwise dispose of the property before distribution.

The interesting part of the papers is a codicil dated July 27, 1904. The main clause of this reads as follows:

"Whereas myself and my husband have been providing and caring for Hattie Elizabeth Bryant, known as Dorothy Canfield, and whereas by virtue of such care and recognition, she might claim to inherit part of my estate, and whereas it is not my desire that she be recognized as one of my children, therefore I give, devise and bequeath to said Hattie Elizabeth Bryant the sum of $5, in lieu of any or all claim that she may have to my estate."

NEGRO'S ODD CASE.

COULD, BUT WOULDN'T TALK.

The Insanity Commission, sitting before Judge Gibbs, yesterday had a peculiar case in a colored man by the name of James Webb. At least that was the name he was supposed to have, for he wouldn't say a word. In answer to several questions he stuck out his tongue, evidently to inform the doctors that he could'nt talk. Nothing seemed to be the matter with his talking apparatus, but he steadily refused to use it. After one or two questions had been reiterated until he seemed to understand them, he wrote rambling answers on a sheet of paper. From these the commission gathered that he had been working for a man named Smith at the Suburban Hotel, and that he had a mother in Indian Territory.

Webb was picked up on the Plaza Friday morning, running around in circles and looking up trees for somebody. He carried a queer collection of trinkets on his person that he didn't explain the use of. A few persons that had seen him before thought he was a heavy drinker, but no one could offer very exact information about him. The commission sent him to Highlands to straighten out and get the use of his voice.

ENGINEER SUES.

HURT IN EXPLOSION.

Fred Leiser has filed suit against the Los Angeles Interurban Railway Company for $8500 damages. On November 7 of last year, employed by the company as assistant engineer, he was at work in the power-house, when the steam chest and cylinders blew up. The explosion severely injured him, and he claims that he was laid up as the result of the injuries for over four months. He alleges that the company was responsible for the condition of the plant, and that he was in no way responsible for the accident, but that his duty took him to the place where the accident occurred, and that it was in the discharge of his duty that he was injured. Wherefore he sues.

COURTHOUSE NOTES.

BREVITIES MISCELLANEOUS.

MORE BUSINESS. The Nazarene Publishing Company yesterday filed papers increasing the capital stock from $5000 to $25,000.

GRAPE JUICE. C. W. Smith, John F. Smith, oJseph R. Loftus, Hugh W. Harrison and George W. Wilson, all of Los Angeles, have incorporated the California Grape Juice Company. The capital stock is $300,000, of which $85,000 has been paid in.

ADMITTED TO PRACTICE. Upon motion of local attorneys, Herbert H. Chase of Massachusetts, John F. Groene of Missouri, David Rorick of Iowa, Herbert S. Crane of Nebraska and Robert H. Smith and Henry K. Stahl of Iowa were admitted to practice yesterday by the District Court of Appeal.

BENEFIT SOCIETY. The Orthodox Montenegrian Society Nicholas I has incorporated for the purpose of providing sick benefits for members. There is no capital stock. The directors are Louis Skero, Milivoje Zarubica and Joe Bulaich.

INVESTMENTS. The Interurban Investment Company filed papers yesterday, with a capital stock of $15,000, of which $40 has been paid up. The directors are Godfrey Edwards, Hermon C. Smith, B. F. Krieruiff, Jr., and Ward Chapman.

CHANGED THE CHARGE. T. B. Passons, held on a charge of assault with a deadly weapon, was discharged yesterday and immediately rearrested on a charge of simple assault. He was arraigned and put up $25 bond. The trouble for which he is held grew out of the school case at Rivera, in which Passons is accused of assaulting the schoolmaster.

ADMITS HIS GUILT. Julio Alverto pleaded guilty yesterday to the charge of burglary in the second degree. He was charged with entering the barn of Dr. Pottinger at Monrovia and taking several small articles therefrom. He will be sentenced next Monday.

THE FEDERAL COURTS.

RAILROAD WINS THE HAYS SUIT.

A VERDICT AGAINST DEBONAIR "TOM" FOR SUM SOUGHT.

Judge Welborn in Giving Decision, Comments Sharply on "Gross Frauds" Presented in Evidence Against Defendant, Charged With Misappropriation of Funds.

The suit of the Salt Lake Railroad against "Tom" Hays for moneys allegedly misappropriated during the purchase of lands, was decided for the plaintiff in the United States Circuit Court yesterday afternoon.

At 5 o'clock, after hearing all the evidence and arguments, Judge Olin Wellborn took occasion to comment sharply upon what he termed "gross frauds," and awarded the plaintiff a verdict for $8000, the amount asked. It is probable that Rogers and Meserve, attorneys for Hays, will present a bill of exceptions and make a motion for a new trial. The court allowed them twenty days to do so if they so desired.

The total amount missing, in the various cases cited, was in the neighborhood of $9075, but in round numbers it was figured at $8000.

Hays, represented by Rogers and Meserve, sat, clean-shaven and stylishly-dressed, near the entrance of the courtroom. Rogers left before the conclusion. Hays made no comments in the Federal offices and exhibited no surprise, resentment or even interest in anything that was said from the bench. Experience has schooled him in self-repression. Oscar Lawler, who was associated with the action before he became United States Attorney, represented the railway interests.

"I shall not go into all the transactions," said Judge Wellborn, after the attorneys had finally closed. "There is a remarkable sameness about them all; each one is characterized by fraud."

And continuing, in his review of the technical features, he stopped to remark: "This evidence presents a series of gross frauds."

He concluded without malice or invective, and quietly gave his decision, in judicial terms.

The case was quiet, there were practically no spectators or interested idlers in the courtroom. The limelight has passed off from Hays for good, it seems.

Too Fast by Auto.

J. F. DeCamp was found guilty of exceeding the speed limit in his automobil yesterday in the Police Court and assessed $15 to help support the Automobile Squad. J. Whyard was discharged.

THE INFERIOR COURTS.

STOP WATCH ON SNIDE AUCTIONS.

SALE OF BOGUS JEWELRY AS GENUINE UNDER BAN.

Police Arrest Eli Stern on Charge of Obtaining Money by False Pretenses in Disposing of Brass Timepiece Which is Said to Have Been Represented as Gold.

The police have inaugurated a crusade against the auctioneers who hold forth in some small jewelry stores and endeavor to catch the easy ones and sell to them cheap brass articles at ridiculous prices by representing that the goods are of the highest grade of gold.

John Easton some days ago went into one of these stores on South Main street, so he says, and was prevailed upon to buy for $6 a watch. Eli Stern, who sold the watch, is alleged to have represented that the timepiece was solid gold, with full-jeweled movement, and that it was being sold at the ridiculous figure because some first had failed.

After purchasing the watch Easton discovered that the watch was of practically no value. He immediately swore to a complaint charging Stern with obtaining money under false pretenses. The auctioneer was arrested yesterday and arraigned before Justice Austin in the Police Court.

Stern pleaded not guilty and his trial will take place at 2 o'clock Friday afternoon. He is the fourth of his kind to be arrested of late and the police express their intention to put a stop to the operations.

MILLER ARRAIGNED.

Otto Miller, held on two charges of burglary, was arraigned yesterday in the Police Court and his examination was set for tomorrow. Meantime he is held in jail in lieu of $3000 bail. Miller is charged with disguising himself as a telephone lineman in order to gain entrance to houses and then stealing valuable articles. He was arrested by Detectives McNamara and Ritch and some stolen goods were found on his person.

NIEMEYER FINED.

When the Niemeyer case, in which A. Niemeyer had already been found guilty of selling liquor without a license in his joint on Central avenue, was called yesterday morning in the Police Court Justice Chambers fined the defendant $20 and gave him until today to pay it.

TOO WEAK TO PLEAD.

Henry Simpson, the negro charged with shooting Harry Alton, a white man, was taken from the County Hospital yesterday to the Receiving Hospital, to be arraigned in court. Simpson also was shot by Alton in the fight in which the latter was killed. He was unable to appear in court yesterday, but probably will be taken in on a stretcher today to plead.

WOMAN STILL "DETAINED."

Mrs. Waring-Fleming-Wilcox is still "detained" in the City Jail and the officers are still investigating the tragic death of the motorman who was known as her husband. She has been questioned by Captain of Detectives Flammer and by Chief of Police Auble and it is understood the decision reached is that there is not enough evidence at hand to warrant holding the woman.

COURT OF APPEALS.

Higher Tribunal Reverses Three and Confirms One Judgment in Los Angeles County Cases.

The Appellate Court has handed down four decisions affecting Los Angeles county cases. In the suit of Francis E. Crawford vs. Martin Winch, executor of the estate of Amanda W. Reed, Crawford appealed from the order of Judge York refusing to confirm the sale of real estate to him. This property was the plot in discussion last year, when there was a movement in Pasadena to buy it and build thereon a convention hall. Crawford bid $33,000 for it, and then there was a question over the legality of the proceedings.

In the mix-up, Crawford bid again in writing the sum of $36,300. Other parties seemed to be willing to bid $36,300 also, and Judge York refused to confirm and ordered a new sale. The judgment was confirmed by the higher court.

A complicated case of mechanic's lien came up in E. K. Wood Lumber Company vs. G. W. Hoover et al. After the failure of a contractor to complete a house, Hoover took over the building and finished it, having on hand at the end a sum of money to be divided according to various lien claims. The rest of the liens were satisfied from this sum, but the claim of the lumber company was judged to be a personal claim against the contractor, and judgment was so entered by Judge Conrey. The decision was reversed, with instruction to include the appellant in the distribution of the money on hand.

Annie Doehla brought suit before Judge York against T. F. Phillips and Carrie D. Phillips to collect a judgment entered in December, 1891, on a promissory note. From an order that execution issue upon the judgment, which was barred by the statute of limitations, and from an order denying a motion to recall the execution and vacate the former order, the defendants appealed. The amendment to the statute passed in 1905 gives the court discretionary power in cases where the statute of limitations applies, but the higher court holds that such power must follow usual procedure. In this case the doctrine of laches also applies, and further, the lower court was without jurisdiction. The judgment therefore was reversed.

The case of Jennie Bredfield vs. J. Hannon, Laura Hannon and E. W. Reid, appealed by the defendants from the decision of Judge Gibbs, was practically identical with the case above, and the judgment was reversed on the same grounds.

NEW SPRING HATS

Matheson & Berner

Broadway, Cor. Third

Closes at Noon Wednesday

Times Knowledge Contest

All answers must be delivered at the Times office, or post-marked before 12 o'clock noon, Feb. 28th. For particulars see Daily Times Thursday, Feb. 22.

Turn Your Thoughts To

POMONA

(8000 Population)

You Investor or Homeseeker

Now is the appointed time to buy POMONA realty.

The prospects for a new county and interurban electric railroad are already having their effect, and $100,000 worth of POMONA property has been sold during the past week. This "City of Promise" is the business center of the most fertile, well-watered district of Southern California.

For particulars call on the Pomona Man at the Chamber of Commerce, Los Angeles, any week day, or address POMONA BOARD OF TRADE.

Everyone can play it: Every music lover should own one.

The Pianola Piano

There can be no better time to come to a final decision as to the purchase of a piano than now. Think of how many occasions the piano will brighten, how your family, gathered together night after night, will enjoy the late songs, the light opera hits, as well as the old masters. It will prove an educational factor of wonderful merit, any one can afford to own a PIANOLA PIANO, for we put it on very moderate monthly payments.

The genuine Pianola is found only in the pianos made and controlled by the Aeolian Company—

STECK WHEELOCK STUYVESANT

You are invited to hear and try these instruments.

Sole Agents.

Southern California Music Company

332-334 So. Broadway, Los Angeles.

SAN DIEGO RIVERSIDE SAN BERNARDINO

Dean Says

This Is the Place to Buy Drug Store Goods

214 South Spring Street, between Newberry's and Jones'.

Whether you have medicine to be prepared according to your own prescription, or whether you want some fine toilet articles of any kind, or sick room necessities, or household articles, or fresh herbs, or worthy family remedies, this is the place to get them.

There is no better place anywhere on the Pacific Coast.

All the Very Newest Things in Leather Come to Us First

This week we are showing in our window next to Newberry's some of the very choicest of the new things in correct hand bags and purses. These goods are all the very latest shapes and colorings. Many of them will be seen in no other store, as they were made up especially for us. You will enjoy taking a look at them, we are sure. You will find our prices on these new goods very moderate — in fact, we should say VERY LOW considering the advanced cost price of all leather goods.

Black or brown, seal or walrus grain, Vienna handle, leather lined..... 63c

Black or brown, seal or llama grain, Vienna handle, gun metal or gilt frame, leather lined..... 97c

Seal grain, in black only, Vienna handle, gun metal or gilt frame, leather lined..... $1.38

Black or brown, llama grain, leather covered frame, Vienna handle, leather lined..... $1.67

DON'T WEAR FRECKLES

They are not only unnecessary — but absolutely unnecessary — that is what FRECKLE REMOVER does. It takes them off without the least harm to the most delicate skin. Put up in bottles.

Sachet Powder that will hold its odor.

Our perfume department is well supplied with the very best of the kind. Is in dainty sachet powders. And we lay particular stress upon the fact that we have the best. If you have ever bought sachet powders here you know the kind we have—50 cents per ounce.

Rubber Gloves Keep the Hands Soft

Wear rubber gloves while doing housework. This is a perfect protection to the hands when washing dishes or in any other occupation that requires putting the hands in water. All sizes.....

Your Doctor Prefers That You Bring His Prescriptions Here.

Dainty Perfume Fragrance

The continual use of a good perfume is a mark of individuality. We have customers who have been buying the same perfume of us for years—they use it constantly. Its odor is always with them—not marked, of course, but just a faint fragrance that cannot be recognized as a perfume. A pleasant custom and a growing one, as inquiry at our perfume department will prove to you.

Houtigaut's "Ideal" ....$1.50 per oz.
Rogers & Gallett, Violet and Peau d'Espagne .....75c per oz.
Piver's, all odors .....75c per oz.
Palmer's, all odors .....50c per oz.
Reiger's California Specials..... .....50c per oz.
Colgate's, all odors .....50c per oz.
Hudnut's, all odors .....50c per oz.
Wright's, all odors .....50c per oz.
Lundborg's, all odors ....50c per oz.

Guaranteed Tooth Brushes

This facility that we offer 25 cents to you with the distinct understanding that if it appoints you in any particular to replace it with a new one or refund your money—just as you please. Remember, the price, only.....

Dean's Glycerine Tonic

Just the brace you need at this season of the year to build up the entire system. Stimulates the appetite, puts on new flesh, makes new blood, puts vim into the sluggish veins of an overworked body. Full 16-oz. bottle.....

Free, Prompt Delivery by Reliable Messengers.

Honeycomb Rubber Sponges

A rubber sponge outwears a dozen ordinary sponges. In fact, there is no reason why a rubber sponge should not last a dozen years with daily use if proper care is taken of it. Prices range upward from..... 25c

Good Bath Brush

No doubt this is just what you have been wanting for some time—a good bath brush with long curved handle that can be detached, at a price that you can afford to pay. Come in and see. Remember the price is only.....

Travelers' Roll Ups

Everyone who travels should have one of these conveniences for carrying their comb, brush, soap, sponge, etc. We have them either fitted or unfitted. And our prices are very low on this class of goods—ranging upward from.....

BE SURE YOU GET TO THE RIGHT STORE

214 South Spring OFF DRUG CO Formerly Dale & Son

Through the Orange Groves

"INSIDE TRACK"

LONG STOPS AT RIVERSIDE AND REDLANDS.

Special Train leaves Arcade Depot daily at 9:00 a.m. Free Chair Car. Returning, arrives Los Angeles 6:50 p.m. From Pasadena at 9:05 a.m. except Sunday; Sunday at 9:20 a.m.

Round Trip to Redlands (Good via Riverside) and San Bernardino.... $3.00
Round Trip to Riverside or San Bernardino $2.75
Round Trip to Pomona..... $1.50

Tickets good for return day following date of sale.
Sunday rates, good returning same day, Redlands (via Riverside) $2.05. Riverside or San Bernardino $1.75. Pomona $1.00.
Tickets and information with illustrated booklet, at 251 South Spring St., Cor. 3d, and Arcade Depot.

Southern Pacific

CHAMPION GOL OF THE SO

HE finals in the amateur golf championship of the Southern California Association were decided yesterday afternoon before the largest gathering of golf enthusiasts and society folk that has appeared on the close-cropped course of the Los Angeles Country Club for some time. Ideal weather prevailed, making it possible for the good playing which resulted.

Fredericksen played in much better form than on Saturday and won out handily, as was expected. His opponent, Swift, was champion of the Pacific coast in 1904, but defaulted his title in 1905, while in the East. He seems to be slightly out of practice, and certainly could have given Fredericksen a much harder match if he had been in touch with the course.

In the morning's play, Fredericksen played rather carelessly, allowing Swift to take several straight, but consistent golf marked his play in the afternoon. Swift, however, played not well as in the morning. In the twenty-first hole, Fredericksen drove

Fredericksen, winner of Southern C

on the green, in one shot, and could have made it in two, but Swift gave it to him.

Fredericksen got four out of the last nine in less than bogey; six less in the last eighteen, while he covered eight holes in bogey, which shows remarkable form.

In the first run of eighteen holes, which took place in the morning, the two men see-sawed back and forth; the score shows the evenness of play.

The first hole was halved, as was the second; then Frederickson took the

EBONY BREAKS TRACK RECORD.

FUSTIAN CLOSE SECOND IN THE SAME ASCOT RACE.

Gaddy's Previous Fast Time on Mile and Fifty Yards Beaten by Half Second, Distance Being Made in One Forty-two and Three-fourths by the New Champion.

The feature of the Monday's racing programme at Ascot was the creditable performance of Ebony, who broke the track record, going one mile and fifty yards in 1:42¾.

This time was made in the fourth race. The former track record was held by Gaddy, who made the distance in 1:42¾.

There were three purse races and three selling ones on the programme, and outside of the performance of Ebony, the card was very tame.

Thirteen two-year-olds started in the first race, which was won by Kilter, who came through on the rail and won by two lengths.

Tendercrest, the favorite, won the second race after a driving finish, with Miss Affable. The latter horse showed all the speed up to the stretch, where she lost heart, and Tendercrest crept by and passed the tape the winner by one length.

In the third race Daruma jumped into the lead at the start and won by a close margin over Orilene, the favorite. Daruma was fagged and was just able to make the distance, when Orilene rushed in.

Closely following Ebony in the fourth race, when this horse broke the track record, was Fustian, who came in for second money.

Masonia was the good thing in the fifth race, taking the lead handily at the start and galloping in the winner by two lengths. Lillie B. was the favorite at 6 to 5 and 7 to 5, but failed to finish in the money. Willie Greer won in the sixth race, negotiating the distance in 1:14.

Summary:

Four furlongs, two-year-olds, purse $400: Kilter, 103 (Kent,) 8 to 1, won; Prosperity, 100 (Notter,) 6 to 1, second; Navarro, 103 (H. Jackson,) 50 to 1, third; Emily M., Edwin T. Fryer, Premium Rose, Marie Esher, Burning Bush, Playitt, Jack Gilroy, Entre Vous, Celsia, Neska also ran; time 0:48.

Six furlongs, four-year-olds and up-

CHAMPION GOLFER OF THE SOUTHLAND.

The finals in the amateur golf championship of the Southern California Golf Association were decided today afternoon before the largest gallery of golf enthusiasts and society that has appeared on the links of the course of the Los Angeles Country Club for some time. Ideal weather prevailed, making it possible for the good playing which resulted.

Frederickson played in much better form than on Saturday and won out handily, as was expected. His opponent, Swift, was champion of the Pacific Coast in 1904, but defaulted his title in 1905 while in the East. He seems to be entirely out of practice, and certainly would have given Frederickson a much harder match if he had been familiar with the course.

In the morning's play, Frederickson played rather carelessly, allowing Swift to take several straight, but contested golf marked his play in the afternoon. Swift, however, played not as well as in the morning. In the twenty-first hole, Frederickson drove on the green, in one shot, and could have made it in two, but Swift gave it to him.

Frederickson got four out of the last nine in less than bogey; six less in the last eighteen, while he covered eight holes in bogey, which shows remarkable form.

In the first run of eighteen holes, which took place in the morning, the two men see-sawed back and forth; the score shows the evenness of play. The first hole was halved, as was the second; then Frederickson took the third, Swift annexed the fourth, Frederickson took the fifth, while the sixth was halved; they were all square on the seventh and eighth; the ninth went to Frederickson; also the tenth; the eleventh was halved; Swift won the twelfth; the thirteenth went the same way; Freddy won the fourteenth; Swift the fifteenth, also the sixteenth; they squared off at the seventeenth; and Frederickson won the eighteenth, 1 up.

The afternoon's play resulted as follows: Swift won the first and the second; the third went to Frederickson, as well as the fourth, fifth and sixth; the seventh was halved; the eighth went to Swift, making them all square; the ninth was halved; the tenth went to Swift; Freddy took the eleventh; the twelfth was halved; the thirteenth went to Swift; Frederickson took the fourteenth; the fifteenth went likewise and the sixteenth was halved, which decided the match and championship by the score of 3 up and 2. This makes Frederickson the champion of Southern California.

While this match was in progress, the championship in the handicap was being played. This also was over a course of thirty-six holes.

Byington, who won this event 3 and 2 from Coffin, played in excellent form. Coffin had a handicap of 2 up, and made the winner play his best game. Their first run of eighteen holes, which took place Saturday, left them halved, but Coffin made up his handicap and squared up at the turn. Byington won all the way, coming in covering three holes to the good. This gives him the championship in this event.

Frederickson, winner of Southern California golf championship.

EBONY BREAKS TRACK RECORD.

FUSTIAN CLOSE SECOND IN THE SAME ASCOT RACE.

Gadfly's Previous Fast Time on Mile and Fifty Yards Beaten by Half Second, Distance Being Made in One Forty-two and Three-fourths by the New Champion.

The feature of the Monday's racing programme at Ascot was the creditable performance of Ebony, who broke the track record, going one mile and fifty yards in 1:42⅘.

This time was made in the fourth race. The former track record was held by Gadfly, who made the distance in 1:43¼.

There were three purse races and three selling ones on the programme, and outside of the performance of Ebony, the card was very tame.

Thirteen two-year-olds started in the first race, which was won by Kilter, who came through on the rail and won by two lengths.

Tendercrest, the favorite, won the second race after a driving finish, with Miss Affable. The latter horse showed all the speed up to the stretch, where she lost heart, and Tendercrest crept by and passed the tape the winner by one length.

In the third race Daruma jumped into the lead at the start and won by a close margin over Orilene, the favorite. Daruma was fagged and was just able to make the distance, when Orilene rushed in.

Closely following Ebony in the fourth race, when this horse broke the track record, was Fustian, who came in for second money.

Mazonia was the good thing in the fifth race, taking the lead handily at the start and galloping in the winner by two lengths. Lillie B. was the favorite at 6 to 5 and 7 to 5, but failed to finish in the money. Willie Gregg won in the sixth race, negotiating the distance in 1:14.

Summary:

Four furlongs, two-year-olds, purse $400: Kilter, 103 (Kent,) 8 to 1, won; Prosperity, 100 (Notter,) 6 to 1, second; Navarro, 103 (H. Jackson,) 50 to 1, third; Emily M., Edwin T. Fryer, Premium Rose, Marie Esher, Burning Bush, Playlit, Jack Gilroy, Entre Vous, Celsis, Nerska also ran; time 0:49.

Six furlongs, four-year-olds and upward, selling, purse $400: Tendercrest, 105 (McDaniel,) 6 to 5, won; Miss Affable, 102 (W. Miller,) 5 to 2, second; Patsy Brown, 107 (B. Powell,) 5 to 2, third. El Verraco, Branningan, Cora Goetz, Merry Sport, Mattie Spencer, Bert Arthur also ran. Time 1:14⅘.

Futurity course, three-year-olds, purse $400: Daruma, 100 (Kent,) 4 to 1, won; Orilene, 107 (W. Miller,) 4 to 5, second; Bribery, 102 (McDaniel,) third. Rezia, Betsy, Fulbert also ran. Time 1:09⅕.

Mile and fifty yards, for three-year-o'ds and upward, purse $400: Ebony, 116 (H. Jackson,) 1 to 2, won; Fustian, 107 (W. Miller,) 3 to 1, second; Wrenne, 95 (McDaniel,) 6 to 1, third. Gadfly also ran. Time 1:42⅘.

One mile, three-year-olds, purse $400: Mazonia, 93 (H. Horner,) 4 to 1, won; Josies Jewel, 90 (Preston,) 10 to 1, second; Red Tape, 98 (C. Ross,) 5 to 2, third. Charles Green, Lillie B., Chactas, Keugcouck, Desmages, also ran. time 1:41.

Six furlongs, four-year-olds and upward, purse $400: Willie Gregg, 107 (Kent,) 6 to 1, won; Hilona, 105 (McDaniel,) 7 to 1, second; Sun Mark, 105 (H. Jackson,) 8 to 1, third. Susie Carlstian, Happy Chappy, Tramotor, Alrona, Interlude also ran. Time 1:14.

Amateur Racquet Champion.

BOSTON, Feb. 26.—In a dashing uphill contest, Percy D. Haughton of the Boston Tennis and Racquet Club won the national amateur racquet championship at the Boston Athletic Association today, defeating Payne Whitney of the New York Tennis and Racquet Club three games out of five. The scores were 12-15, 9-15, 15-12, 15-13, 15-13.

Brier's Sharp Action.

SAN FRANCISCO, Feb. 26.—It was Brier's day to come to life, and the tip was so warm that the books took no chances and she was always a favorite. Dugan got her away well, and when Profitable had enough, the favorite, ridden with good judgment, scored. The weather was clear and track heavy. Results:

Six furlongs: Cocksure, 101 (Rice,) 11 to 5, won; Dick Wilson, 105 (Clark,) 16 to 5, second; Jake Moose, 103 (F. Sullivan,) 12 to 1, third; time 1:16⅘. Russtle Lady, Rusticate, Ramona, Ellerd, Angie Studdert, Rivaral and Sicyon also ran.

Six furlongs: Mimo, 109 (Otis,) 7 to 2, won; Sylvia Talbot, 98 (Schade,) 11 to 10, second; Meada, 103 (Rice,) 20 to 1, third; time 1:16⅘. Mimon, Standard, Only Jimmie, Dotage, Gyros, Edrodun, Ten Oaks, Brown Scot and Instrument also ran.

Six furlongs: Bantam, 101 (Rice,) 8 to 5, won; Lord Nelson, 99 (Sandy,) 12 to 1, second; Fred Bent, 103 (Fountain,) 11 to 2, third; time 1:16⅘. Avonalla, Jillette, Isolation, Mazel, Frolic and Rey Del Fonette also ran.

Mile: Brier, 111 (Dugan,) 7 to 5, won; Lone Wolf, 101 (W. Kelly,) 30 to 1, second; Ray 104 (Graham,) 8 to 1, third; time 1:44⅘. Jackfull, Ralph Young, Profitable, Wenrick, The Reprobate and Quibo also ran.

Mile and twenty yards: Yellowstone, 110 (Dugan,) 4 to 1, won; Chablis, 101 (Robinson,) 20 to 1, second; Oronte, 106 (Fountain,) 5 to 1, third; time 1:46⅘. Canejo, Langford, James, Lady Kent, Ethel Abbott, Florence Fonso and The Captain also ran.

Six furlongs: Soufriere, 107 (C. Miller,) 1 to 2, won; Judge 112 (Graham,) 3 to 1, second; Princess Wheeler, 110 (Knapp,) 17 to 1, third; time 1:15⅘. Buchanan, Blumenthal, Gibraltar, Salto and The Forum also ran.

Crescent City Park Results.

NEW ORLEANS, Feb. 26—City Park results:

Three and a half furlongs: La Thorpe won, Annie Ruskin second, Charley Ward third; time 0:43 3-5.

Five and a half furlongs: Principia won, Shepagh second, Sallie B third; time 1:09 1-5.

Short course steeplechase: Custus won, Poorlands second, Lionel third; time 3:10 4-5.

Six furlongs: Monet won, Minnie Adams second, St. Joseph third; time 1:13 4-5.

One mile and an eighth: Grenade won, Kara second, Letta Duffy third; time 1:54 3-5.

Mile and a quarter: Labor won, Morendo second, Graviana third; time 2:09 4-5.

Seven furlongs: Goldie won, Nonie Lucille second, Girard third; time 1:27 4-5.

Fairgrounds Results.

NEW ORLEANS, Feb. 26.—Fairgrounds results:

Five and a half furlongs: Sea Voyage won, Este Platz second, Verandah third; time 1:09.

Half mile: Helen Lucas won, Friction second, Big Stone third; time 0:49 3-5.

Five and a half furlongs: Lancastrian won, Rose second, Gay Adelaide third; time 1:07 4-5.

Mile and twenty yards: Logestelle won, Halloway second, Capt. Bob third; time 1:44.

Five and a half furlongs: Tom Mankins won, Gallant second, Glen Gallon third; time 1:08 4-5.

Mile and an eighth: Schoolmate won, Kenton second, Marvin Heal third; time 1:55 3-5.

BASKETBALL SCHEDULE.

LOS ANGELES HIGH BACK.

The Los Angeles County High School Athletic League has drawn up the schedule for the basketball games to be played during the coming year. Last year the managers saw fit to drop the local High School from the list, believing it to be the disturbing element of the league. Los Angeles High won the championship from Long Beach, but was not given the banner because of seeming unruliness. The school has been allowed to come back and hopes to duplicate its record of last year.

The schedule follows:

March 3—Throop-Alhambra, at Alhambra.

Glendale—Los Angeles High, at Glendale.

March 10—Los Angeles Poly-Throop, at Throop.

Glendale—Alhambra, at Alhambra.

March 17—Los Angeles High-Throop, at Throop.

March 24—Los Angeles High-Los Angeles Poly, at Los Angeles High.

Oaklawn Results.

HOT SPRINGS (Ark.) Feb. 26.—Oaklawn results:

Six furlongs: Dr. McCarthy won, I Samuelson second, Tom Bone third, time 1:18.

Three and a half furlongs: Miss Strome won, Belle Scott second, High Tide third; time 0:43 2-5.

Five and a half furlongs: Aaron ! won, Broomhandle second, Mayor Johnson third; time 1:10 1-5.

Three and a half furlongs: Rose Hart won, Firalto second, Helen Clawson third; time 0:45.

Six furlongs: Excitement won, Bendigo second, Proteus third; time 1:16 3-5.

Mile and an eighth: Dr. Hart won, MacHanlon second, Dolinda third; time 1:58⅘.

ALFRED BENJAMIN & CO.'S Sole Distributor in Los Angeles.

"CORRECT CLOTHES FOR MEN"

SAVES ALL THE BOTHER of Tailoring and Half the Expense

Stunning New Spring Styles for Men

If you have the merest desire to be well dressed we ask you to step in and see Alfred Benjamin & Co.'s new spring styles.

Don't feel that we expect you to buy—we do not. Come and look. Come and criticise. Bring the best suit you own, tailor-made or otherwise, and then compare.

Take plenty of time. Examine details—the cloth, the patterns, the lining, the workmanship, the "cut"—but chiefly of all note the "fit."

So utterly beyond the efforts of any local tailor are these masterful garments that no man can hesitate.

Ordinary ready-made clothing is an IMPOSSIBILITY so far as you are concerned when you have once tested Alfred Benjamin & Co.'s tailoring.

Suits and top coats, hundreds of superb styles with many models exclusively for young men.

They're being snapped up. Better make your selection today.

Authority for Full Dress and Tuxedo Suits

James Smith & Co.

Exclusively High-Grade Clothing

137-139 SOUTH SPRING STREET

All the Correct New Styles in Dress Overcoats for 1906

FASTIDIO

HAVANA CIGAR EQUAL IN SIZE AND QUALITY TO THE BEST

IMPORTED

AT HALF THE PRICE.

MADE IN TAMPA

FERNANDEZ HERMANOZ & CO. MAKERS TAMPA, FLORIDA

STETSON, PRESTON CO. DISTRIBUTORS LOS ANGELES

El Principe de Gales

Wherever good judges of horses gather, you will generally find good judges of cigars. And wherever good judges of cigars are found, you will find the overwhelming majority smoking El Principe de Gales; known, even before the Prince of Wales became King of England, as

The King of Havana Cigars

No cigar made in America is as good as this, nor is there a cigar made in Cuba that is better. For the past 50 years it has been the widest-distributed and best-selling cigar in the United States and is to-day better in quality and workmanship than ever in its history.

A MILD CIGAR

retaining the rich fragrance of the highest types of Havana leaf. 8 for 25c. to $1 each.

Ask Your Dealer

M. A. GUNST & CO., *Distributors*, Los Angeles, Cal.

Life Should be Serious

enough to interest you in seeing that you saved sufficient during your producing years to take care of you in old age. Begin now to save in the CONTINENTAL BUILDING AND LOAN ASSOCIATION.

HOME OFFICE: JUNCTION MARKET, SANSOME AND SUTTER STREETS, San Francisco, Cal. (formerly Wells-Fargo Nevada National Bank.)

DR. WASHINGTON DODGE, President.
GAVIN M'NAB, Attorney.
WM. CORBIN, Sec'y and Gen'l Mgr.
I. C. TERRY, Field Manager for Southern California, Suite 136 Rindge Bldg., 254 South Broadway, Los Angeles, Cal.

NONE SUCH MINCE MEAT

TWELVE MILLION PACKAGES LAST YEAR: SOME ONE WAS SATISFIED.—

MERRELL-SOULE COMPANY SYRACUSE, NEW YORK

IN 2-PIE 10c PACKAGES.

MARGARET GRAHAM

"The Successful Psychic."

Tells you what you desire to know. Readings given by mail to out-of-town patrons ONLY. Sketch readings by mail, $1. Full life readings by mail, $5. Inclose stamp and give date of birth. Office hours, 9 a.m. to 7 p.m., daily and Sunday. Evenings by appointment. Fees most reasonable. MARGARET GRAHAM, 1209 So. Broadway. Visiting capacity Monadnock Phase.

ONE BOTTLE CURES. McBurney's Kidney and Bladder Cure. For Bright's Disease, brick-dust deposit, bed-wetting, gravel, dropsy, diabetes and rheumatism. Send 25c in 2c stamps to W. F. McBurney, 2207 Vermont Ave., for five days' treatment. Prepaid, $1.00. Druggists.

Automobiles.

Are you a stockholder of THE GOLDEN STATE MOTOR CAR CO?

If not, write for particulars to the Consolidated Securities Co. 730 H. W. Hellman Bldg.

Automobiles If you want to buy a second hand car, in good condition, it will pay you to investigate some of the bargains we have on hand, for immediate sale: 1905 Pope-Toledo, run 2000 miles; 1905 Stevens Runabout, used only one week; 1905 Cadillac Touring Car (repainted); 1904 Cadillac Touring Car. WESTERN MOTOR CAR COMPANY 415 South Hill Street

Columbia Autocar 4-Cylinder and Runabout and Columbia electrics. MIDDLETON MOTOR CAR CO. 1032 S. Main St.

Cadillac Motor Cars AGENT Lee Motor Car Co. 1218-20 So. Main

WINTON Model K Awaits your convenience for demonstration. Success Automobile Co. 420-422 SOUTH HILL. Phones—Home 4639; Main 2073

WAYNE Touring Cars and Runabouts From 14 to 60 H. P. $900 to $3350. E. Jr. BENNETT, 733 So. Broadway

Premier 16 H. P. Air Cooled $1650. Let us demonstrate to you its ability. 1042 South Main Street. W. COSBY, So. Cal. Agent

Reo Motor Cars LEON T. SHETTLER 633 So. Grand Ave. Sunset Ex. 633. Home Ex. 167

CONSOLIDATION. **WHITE and OLDS** The two most popular automobiles on the coast. See them both at WHITE GARAGE 712 SOUTH BROADWAY

PEERLESS YALE. HIGH GRADE MOTOR CARS. Pawley & Olive. 733 S. Broadway. Phone 5767

Mitchell Motor Cars 4 models; 9 to 28 h. p. $950 to $1950. All vertical engines under hood—all sliding gears—3 speeds. 380-386 LOS ANGELES ST.

We Have the Complete Line of **Maxwell Cars** consisting of the Tourabout, the Doctor's Special and the Touring Car. "Perfectly simple and simply perfect." J. W. WILLCOX & SON, So. Cal. Distributing Agents. 120 E. Ninth st. Los Angeles.

THE FRANKLIN 4-cylinder air-cooled Runabout. The speediest, lightest, 4-cylinder car on the market. FRANKLIN MOTOR CAR CO. C. R. HAMLIN, Manager. 1806 South Main Street.

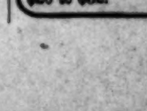

Model One RAMBLER 16 H.P. $1350. Every equipment. Carries five people. W. K. Cowan 632 South Broadway Los Angeles, Cal.

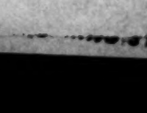

Glide Touring Cars Seats five, 18 h.p., $1350; Five lamps. Engine on separate springs. A. W. GUMP AUTOMOBILE CO. 1118-1120 S. Main Street. We will give you quick work and a square deal on your automobile repairs.

STANDARD HOMEOPATHIC PHARMACY Phones—Sunset Main 2067. Home 2067; 404 S. Broadway; the best lighted store in the world.

The Waterman shoe stock on sale at HALF PRICE. Mammoth Shoe House, 519 South Broadway.

Best Teeth $8 a set. 326 1-2 S. Broadway

Hoffman's THE LARGEST Millinery HOUSE ON THE PACIFIC COAST 133½-135 S. SPRING ST LOS ANGELES

Feather Weight Trunks Strongest light trunk made. Eyes excess baggage ch'ges. Whitney-Barroughs Trunk Co. 419 South Spring Street. $20 to $32.

THE TIMES-MIRROR COMPANY
H. G. OTIS..President and General Manager.
HARRY CHANDLER.....Vice-President and Assistant General Manager.
MARIAN OTIS-CHANDLER..Secretary. ALBERT McFARLAND,..Treasurer.
PUBLISHERS OF

Los Angeles Daily Times

Daily, Weekly, Sunday and Weekly Magazine | Vol. 49, No. 86. | Founded Dec. 4, 1881 Twenty-fifth Year

EVERY MORNING IN THE YEAR

NEWS SERVICE:—Full reports of the Associated Press, covering the globe; from 6500 to 20,000 words transmitted daily over more than 25,000 miles of leased wire.
TERMS:—Daily and Sunday, including Magazine Section, 75 cents a month, or $9.00 a year; Daily, without Sunday, $7.50 a year; Sunday, $2.50; Magazine only, $2.50; Weekly, $1.50.
TELEPHONES:—Counting-room, Subscription Department, Editorial Rooms, City Editor and Local News Room, Sunset Press 1; Home ask for THE TIMES.
AGENTS:—Eastern Agents, Williams & Lawrence, Tribune Building, New York; 1334 Marquette Building, Chicago; Washington Bureau, 40 Post Building. Telephone 2247 Main, where the latest copies of The Times may be consulted; San Francisco office, room 41 Chronicle Building. Telephone Main 1472—Arthur L. Fish, Representative.
SWORN CIRCULATION:—Daily net average for 1886, 18,901; for 1897, 19,258; for 1898, 26,181; for 1899, 35,721; for 1900, 24,758; for 1901, 28,448; for 1902, 30,930; for 1903, 30,346; for 1904, 37,702 copies. Sunday circulation, 53,348 copies. Sworn daily average for every day of the first six months of 1905, 42,112 copies; Sunday average for same period, 60,814 copies.

Yesterday's Regular Edition.... 46,450

THE TIMES has a larger regular bona-fide circulation than any local rival. It circulates widely among the intelligent, industrious, substantial, forehanded classes. The greatest volume of business advertising, the finest display, the best classifications, the largest results to advertisers.

Offices: Times Building, First and Broadway

Entered at the Los Angeles Postoffice for transmission as mail matter of the second class.

PART II: EDITORIAL, LOCAL AND BUSINESS SECTION

Pen Points

Two "retired" business men and a Democratic lawyer, eh? Well, let us wait and see.

The next thing to know is will the works of the new Board of Public Works size up to the requirements?

The members of the new Board of Public Works are probably not so well known now as they will be later on.

The Railway Rate Bill is now before the Senate, but nobody believes for a moment that the Senate is behind it.

A lot of children in New York were poisoned by colored candy. If it had happened in Mississippi the candy would be lynched.

The Hepburn bill is numbered as House bill 12,987. When the Senate gets through with it the number may be changed to 4-11-44.

If photographs can be made from the brain, it will be interesting to see the snap shots that will be taken when a man has the delirium tremens.

The Mayor did not select the Board of Public Works, and the Council promptly confirmed it. To a man up a tree this looks like a horse on the Mayor.

The dispatch stating that Gen. Castro hates Americans has some fool earmarks on it. Why should he hate them? Is he not himself an American?

Gen. Castro will now doubtless take steps to place Venezuela on a gold basis, if the reports that he is afraid of being poisoned by nitrate of silver prove true.

United States regular soldiers on the streets of Los Angeles, and China just the other side of the big pond. It begins to look as though there might be something doing.

Two things that rather strengthen the suspicion that the Hepburn bill is hoodooed are that it originated with an Iowa man and is championed in the Senate by Mr. Dolliver.

The Supreme Court of the United States has made it plain enough that, so far as the fruit growers of California are concerned, there will have to be some new laws put on the Federal statute books.

The California delegations in the two houses of Congress are frequently honored by the President. He consults them whenever postmasters are to be appointed anywhere between Siskiyou and San Diego.

The Kaiser has decided that he will not enter into a tariff war with the United States. He probably came to the conclusion that it would be the same thing that Gen. Sherman said the other kind of war is.

What there is of the remodeled Chinese army is said to be the equal of any troops that the Japanese sent out against Russia in the late war. If so, and our boys are sent to China, they may run into a hornet's nest or two.

Perhaps one reason why the friends of the Hepburn bill selected Senator Tillman to report it from the committee was that he might be so overwhelmed with the honor that he would afterward refrain from talking the bill to death.

It is not to be wondered at that "Judge" McKinley is "butting in" on the selection of a School Superintendent for Los Angeles. To be sure the matter does not really concern him, but he is a butter-in by nature and he can't help it.

If, after about a three months' occupancy of their new offices, the members of the Board of Public Works are not familiarly referred to as "Dave, Al and Jim," the people may be justified in conceding them a certain degree of confidence.

If there are portions of our population who are worrying about the situation in Venezuela, they are foolish, for two reasons. In the first place, Venezuela is a long way from here, and in the second place there seem to be more liars in Caracas and Willemstad than there ever were in Chefoo.

If it shall be proved that the "inner circle" of the Western Federation of Miners has been guilty of twenty-six murders, what course will the outer circles of the organization pursue? Will they stay with the red-handed gang, or get out like decent, patriotic and God-fearing men?

A woman inserted this notice in a New York newspaper: "To whom it may concern—The undersigned desires to state that she is free to marry when and whom she chooses. Signed, Emma Bresee." Evidently it is no longer true that it takes two to make a bargain.

Moyer, Haywood and Pettibone, the officers of the miners' union, who are now in the Idaho penitentiary charged with murder, will be allowed the use of the prison library. They might enlighten themselves by reading that book which tells how McParland, the detective, also put the rope around the necks of the Molly Maguires in Pennsylvania.

CHINA'S CRIME.

Once again there comes from China the painful, pitiful story of heroic missionaries, pioneers at the outposts of Christianity, done to death by mobs of the heathen among whom they were performing their labors of loving kindness. But more than ever on this occasion will sorrow for the martyred ones, men, women and children, be mingled with indignation against the government that has failed to protect them. Four weeks ago the Chinese authorities were warned that just some such tragedy was imminent. Their diplomats have smilingly protested that there was no danger. Yet, almost to the day for which the emeute was prophesied comes the shocking news of fell purposes transformed into actual deeds of bloodshed, pillage and arson.

It is this very certainty with which the predicted blow has fallen that makes the outlook so dark and threatening. The vague warnings that filtered through native channels to the strangers within the gates of China foretold no single act of violence, but a general uprising that would sweep the whole tribe of "foreign devils" out of the country. So the tragic news published today may prove to be just the initial installment of a still more terrible tale. In the present mood of the Chinese people, the first application of the torch of racial hatred and religious fanaticism may result in a swift and far-spreading conflagration. Western civilization is clearly face to face with a Frankenstein monster of its own creation—the yellow man armed with the white man's powers of destruction. The end of the struggle thus opening it is impossible to forecast.

Meanwhile the United States government is to be commended for its vigilance. Despite the wiles of Mongolian diplomacy, despite even the sense of false security to which most of the missionaries themselves have been lulled, preparations for the eventuality that now has befallen have, on our side, for some time past, been silently going on. Regiments are massed in the Philippine Islands, more troops are on their way to the Far East, our fleet in Chinese waters has been strengthened. In such a crisis only the quick, smashing blow will tell, and President Roosevelt is even now equipped to deliver it. The teaching of the past goes to prove that Chinese mobs can be cowed, but cannot be reasoned with. Themselves they know how to use brute force, and it is only by an effective counter display of force that they will be intimidated. Other nations besides ourselves are affected. But for us at this moment it is sufficient that American men and women have been sacrificed. The outrage to our flag must be, not avenged, but atoned.

A BOARD OF PUBLIC WORKS.

Los Angeles has a Board of Public Works, at last. The long deadlock is broken. The new board is the tripartite product of the Committee of Seven, the Mayor, and the Council. The so-called "conciliation committee" selected the gentlemen, whom the Mayor appointed and the Council confirmed. And now after anguish of spirit and mighty travail we have Messrs. D. K. Edwards, J. A. Anderson and A. A. Hubbard as the long-talked-of board.

The Times is frank to say that the result is a disappointment. The combination does not make a favorable impression. Though the gentlemen may be commended for their good qualities, The Times fears for their record in their new relations. However, they are entitled to a fair chance to show how well they can fill the bill. It is just to reserve judgment till the board shall have had full opportunity to justify the expectations of their sponsors. The Times promises them fair treatment, and such recognition as their work deserves. The responsibilities which they will be called upon to bear, under the extraordinary powers with which they are vested, will be onerous in the extreme. Every good citizen will hope that they will measure up to these responsibilities in a manner to reflect credit upon themselves and upon the city.

It is a matter for congratulation that the members of this new and puissant municipal board are not professional politicians.

There is still another reason for great thankfulness. Spook Howton's frantic demands for "recognition" of the trades unions were not acceded to. There was no logical reason for the appointment of a trade unionist on this municipal board; no more reason, in point of truth, than there was for appointing a member of the Masonic fraternity, as such, or a member of any other secret society. Howton's wearisome and continuous yawp for "recognition" was founded upon hypocritical pretense, and it was justly ignored.

Let us give the new board a chance, hoping for the best, while holding ourselves in preparation for the worst if the worst should come.

A LITTLE DISFIGURED, BUT—

Disappointing, even astounding, as is the decision of the Supreme Court to the orange growers of Southern California, it is not to be supposed that absolute, irretrievable ruin will come upon them in consequence of restoration to the railroads of the power to control the routing of freight. The railroads are in business to carry all the freight they can get, and they cannot get oranges to haul if they make it impossible for the grower to remain in the business of producing oranges.

It would be folly inconceivable for the railroads to crush and destroy the citrus industry of this State. If they do not realize that their past policy has tended toward discouragement of the grower, and if they fail to correct wrong methods and give better service, the railroad managers will show themselves to be unfit for their business and will involve their interests in the ruin which some lugubrious persons predict for the fruit grower.

The decision is a blow at Southern California; it is disheartening to those who have made the fight for a square deal and the right of the seller to choose his market. But it is not necessarily a fatal blow. The railroads may push to the limit their policy of charging "all the traffic will bear," but the traffic will not bear continual loss, and the condition now produced is not necessarily perpetual.

The people still have the power to control legislation, and by legislation they can put life and power into the emasculated and moribund Interstate Commerce Commission. Southern California's orange groves are not to be permitted to revert to the desert simply because a beneficial court decision has been reversed. An industry producing the value of $20,000,000 a year is not to be abandoned in despair because some gentlemen in Washington have not been able to see things as they should be seen.

The orange growers and all the rest of us should keep a stiff upper lip, hammer away at Congress until we get such relief as the Hepburn bill promises, and keep on hammering for more and further help, with the President pounding it into the heads of our lawmakers that it is their business to insure a square deal all around.

ANTI-INJUNCTION LEAGUE.

Particulars are given in a dispatch from Chicago of the formation in that city of an organization to be known as the "Anti-Injunction League." As a matter of course, an organization bearing such a name is an organization of labor-unionists, for no other class of persons is opposed to the exercise by the courts of the enjoining power, as it has been used for ages in the furtherance of justice and the protection of human rights. Some of the shallow-minded "leaders" of organized labor assume that this time-honored prerogative of the courts should be abolished because it has clashed with their schemes of unjust and unlawful aggression, just as it has come into conflict with other forms of wrong and crime from the time when it was first invoked, in the earlier days of English history, down to the present day.

It is proposed that the foundation-stone of the anti-injunction movement among Chicago unionists shall be "political action, out of which may grow a trade-union political organization." It seems that the idea was born in Chicago Typographical Union No. 16, two officers of which are now under sentence to serve thirty days in the county jail for having violated an injunction issued by Judge Holdom. It is proposed that after the organization shall have been perfected in Cook county it shall be extended over the State, and that it shall finally be made national in scope. The two printers now in the Chicago jail propose that, after a national political organization shall have been duly formed and got into working order, a pledge shall be demanded from all candidates that, if elected, they will "work and vote for a law that will repeal the present injunction law and insure to every citizen a trial by jury, no matter with what offense he may have been charged."

The silly shibboleth of "government by injunction" has been current among labor unionists since the time when Eugene V. Debs, a dangerous and unscrupulous anarchist, was made to serve out a jail sentence (all too short) for violation of an injunction issued by the judge of a court of the United States. All the power and ingenuity of labor organizations in the country have been invoked since the days of the Debs rebellion to secure the enactment of some law which would take away from the courts the power of protecting themselves against imposition and making their orders effective. In the place of what the Debs crew are pleased to term "government by injunction," they would substitute government by mob violence. In plain words, and without circumlocution, that is precisely what the new movement in Chicago means.

The power of the courts to issue injunctions in certain cases is as necessary for the protection of popular rights as the concessions of Magna Charta. It is as necessary for the protection of the rights of the unionists as for the protection of the rights of all other citizens. There is no need for the maintenance of courts to interpret the laws if courts are not clothed with the power and authority to enforce their decrees. If courts had not the power to enforce obedience to the laws, obviously there would be no need for laws. If there were no laws, and every person were at liberty to do as he saw fit, there would be no protection for life and property. Civilization would be a conspicuous failure, and social chaos would result. We should, under such conditions, revert speedily to medievalism, in which the only recognized right would be might.

A court without power to enforce its decrees would be no more entitled to respect than a police officer without authority to make an arrest. The power to enforce the laws against crime implies the power to forbid the commission of crime before it has been committed, if knowledge of an intention to commit crime be brought to the court in advance of its commission. Often, by this process, the commission of grave crimes may be prevented; and surely, the functions of the courts are as legitimately exercised in the prevention of crime as in its punishment.

The particular power which the "anti-injunction league" would take away from the courts (if they could) is necessary for the protection of their own rights, as well as of the rights of others; for the rights of all citizens depend primarily upon just laws, justly enforced. The courts were instituted, and are maintained, for the enforcement of the laws, and unless they fulfill that function they are inefficient and valueless. If a judge overstep his power, he may be impeached and deprived of office. But so long as he remains in the position of judge, his authority must be respected and his official decrees obeyed if orderly government is to be maintained and the rights of man protected.

AMERICAN PRINCIPLES.

So it seems to be definitely determined that the State of California next fall will have a three-cornered political fight. There may be other side issues in the campaign, but they may well be ignored. But between the two, old, historical parties it seems there is to be a Public Ownership party. That this last named political organization will prove one which will have to be counted with is very probable. There are a great many people among us, some of them, be it said, intelligent and capable of forming a more or less just opinion about such matters, who have let this public ownership idea run away with them. The intelligent and sincere members of the new party will prove to be not very numerous. But there will be a large number of excessively selfish, self-seeking, ambitious and unprincipled men who will lead this new movement, not for the good of the country or of their own followers, but solely for their own advancement in politics or otherwise. The rank and file of the new party will be made up for the most part of foreign-born citizens, many of them of short duration of residence in this country, and understanding very imperfectly the fundamental principles of the American government.

One of the fundamental principles of the American system of government is one defined by Thomas Jefferson at the very time that the foundation stones of the great fabric were laid. It is this: The best government is the government that governs least. This was a new idea in the political world even among the profoundest statesmen at the time of its enunciation. The great trouble with the world had been that it was governed too much. Government had been held to be a thing sent down already made and completely developed from heaven. Paternalism lay at the root of the whole governmental idea. The common people had been bound hand and foot, and had been allowed no voice in the management of their own affairs. The government did everything for them. And the government that did most was supposed to be the government that did best.

The idea that government was a piece of elaborate machinery carefully constructed by the angels under the direct inspiration of the Almighty and sent down already to operate from heaven, was a fundamental error. Government, like everything else on earth and like the earth itself, has been an evolution. The crudest type of savage man had no more government than a herd of monkeys. As disputes arose between individuals they were settled by the most powerful party to the controversy having his own way and all there was in dispute. Slowly, during long ages, was evolved a system of arbitration in which neighbors were called in to adjudicate disputes between individual members of a community. That was the germ of modern courts of law. Now, right here we have the Jeffersonian idea of government. It is simply intended to stand between man and man, and see that each deals justly with the other. Just so long as that element prevails, government has nothing whatever to do with the business of any individual or of any aggregation of individuals. And so Jefferson, as the very acme of civilized government, reverts back to the germinal principle of government, to protect each individual from all unjust aggression on the part of all other individuals.

It is strange that at this time the so-called Democratic party should be the one which is honeycombed to its center and corrupted to its core by this public ownership idea, which is a direct reversion to the governmental principles which prevailed through so many ages, having sprung from the old idea of the divine right of kings and their paternal relations to the people. The Democratic party at times in its past has been guided by men of great knowledge of American principles and of true-hearted patriotism. For the last couple of generations it has gone from bad to worse, until at the present time nearly every prominent man in that party seems to have turned his back squarely upon American principles and to have gone after false gods, reaching out for every 2x6 idea that he can hear of in any of the governmental systems of the Old World. This idea of general public ownership is abhorrent to the whole fundamental system of American government, and is contrary to the interpretation of this American principle worked out by the great Democratic leaders of the past. The consequence is that for the most part the brains and heart of what was the Democratic party fifteen years ago, not to go further back, is today found in the ranks of the Republican party.

These are things which it will behoove well every sincere American voter to consider carefully before he casts his vote in the coming fall election. The framers of the American government took one thing for granted, that the citizenship of this republic would be made up of clear intelligence and sincere patriotism, that it would be perfectly safe to put the management of the government in the hands of the sovereign people, because they were possessed both of intelligence and patriotism. Such citizens would see clearly what was best to be done, and they would do nothing which they did not conceive to be for the general welfare of the country. Every man's business was to be left under his own management, free from all unnecessary interference on the part of all governments, national and local. The government was not to concern itself with business excepting in so far as to see that every man conducted his business honestly. The new idea has at its core as its fundamental, germinal principle socialism, nothing more and nothing less. Every step the party about to be organized for general public ownership will take from time to time will be a stride directly toward socialism, so far as the road is left unobstructed before them by the unwise action of the great mass of the people. Every man who feels competent to take care of his own business and who has a virile ambition to make the most of his opportunities under the law of this republic, will do well to keep in mind these fundamental principles. The vast number of men who will be found rallying under the new standard of the Public Ownership party will be socialists at heart, and any allegiance to the party about to be formed will be given because that party will prove a stepping stone in the end to the pure socialism which they have in mind as the goal of their desires.

A WHITE ELEPHANT OFF HIS HANDS.

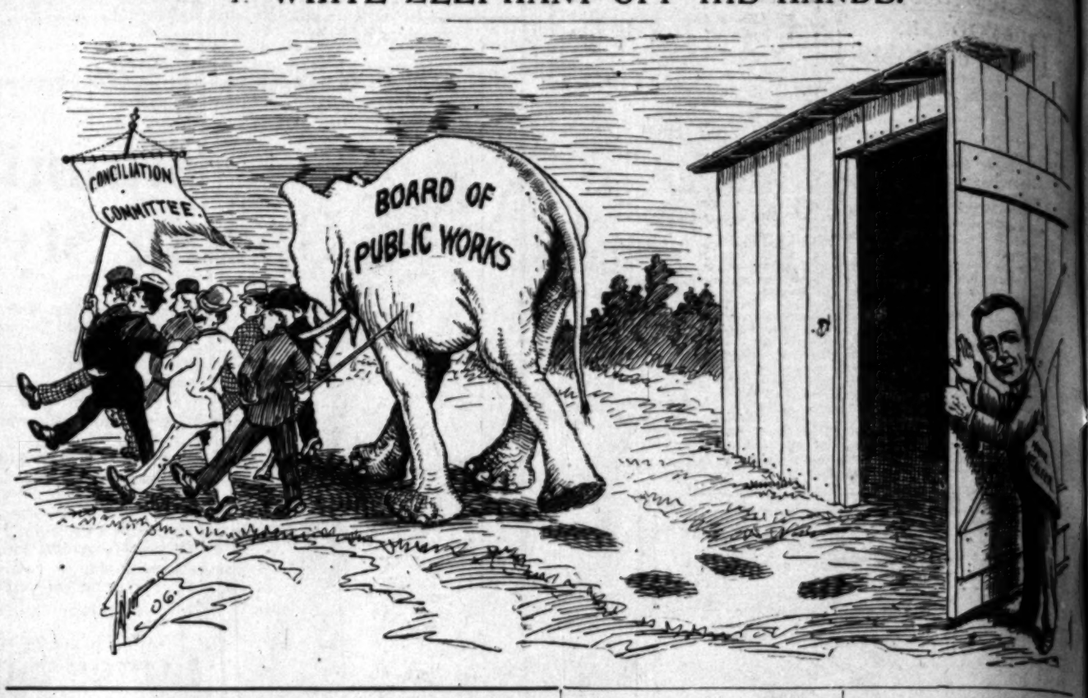

TO A DYING POPPY.

O little flower, dropped in the way,
You have a subtler meaning
Than all the others safe at play
From vandal hands a-gleaning.

For they are only Nature's yet—
Unconscious, wild, imprisoned;
While you, though but to die, have met
A life your dreams previsioned.

A splendid life, that moveth free
Where'er the spirit willeth,
A pulse that throbs exultantly,
And unto others' thrilleth.

Ay, little flower, a careless foot
Will end your hour of fleetness;
Yet would you not, to keep your root,
Have missed the human sweetness.

RUBY ARCHER.

HO! FOR OWENS RIVER!

The Board of Public Works has been born and its first duty will be to take control of the expenditure of money provided by the people of Los Angeles for bringing the waters of Owens River to San Fernando basin. That is the most important undertaking committed to the care of the new board, and naturally the members will want to be sure they are right before going ahead with it. There is one way for them to familiarize themselves with the project and qualify themselves to deal with it intelligently, and that is to go over the route of the proposed conduit and examine for themselves the sources of water supply secured by the city.

It is unlikely that in a matter of such great importance the members of the board will be content to base their action wholly upon the judgment of other men, however competent those men may be to pass judgment. An early expedition of the Board of Public Works, accompanied by engineers, to Owens Valley may be expected, and there is no question that the Water Board will be glad to have its project thoroughly examined and will do everything possible to facilitate the expedition.

RESPONSE.

From a void beyond the sun—
Neither night nor day is there,
Nothing to be lost or won,
Nothing foul and nothing fair,
Neither garlands are, nor pain,
Sense is fled and spirit numb—
From a desert 'mid the stars,
Since you called me, I have come.

Learn we may not, nor can teach,
Joy we know not, neither woe,
Vacant gaze we each on each,
None is dreaded, none is dear,
Sight there's not, nor is there need,
Save the mighty spheres' harmony,
But your cry that thunder drowned,
You have called, and I have come.

Once an age a comet tears
Ruthless through our filmy sky,
Then we shudder, for it bears
Millions off a million miles,
And each further league of span
Adds unto our blankness' sum—
I was not exiled past grace—
When you called me, I could come.

Bold were you, and overbold
Thus to jar a soul at peace—
Know you not the bells were tolled
Cycles since for my release!
What was man is mingling now
With the Mother, crumb by crumb,
Did you pause to question how,
If you called me, I must come?

Oh! it was a fearsome way!
Groan I could not, not could look,
Neither could I weep or pray,
Dizzy with that frightful pace—
Oh! the pang to mix again
With the gross earth-atmosphere,
With the reek of fog and fen—
But you called, and I am here!

—Ainsley.

Society Engraving and Stationery
Library and Desk Fittings, separate or in sets in Silver, Copper or Brass, Fountain Pens, Traveling Bags with and without Sterling Silver Fittings. Brass Sets in Leather, Silver mounted and plain, Telephone Indexes and a great variety of novelties suitable for all occasions.
MONTGOMERY BROS.
JEWELERS AND DIAMOND MERCHANTS
Spring Street at Third
"Sign of the Big Clock"

A good place to buy—
VIOLINS
FITZGERALD'S 101 Spring

LOS ANGELES TRUST CO.
2d and Spring Sts.
Paid-Up Capital One Million Dollars.

$100,000.00 in securities approved by the Board of Bank Commissioners, have been deposited with the State Treasurer as required by law to qualify this company to act as executor, guardian, etc.
Our Own Building.

—NOW READY—
THE SUPERB AND UNIQUE VOLUME
"CALIFORNIA,
WHERE SETS THE SUN."
Writings of Eliza A. Otis,
(Mrs. Harrison Gray Otis.)
IN POETRY AND PROSE.
Assembled, Grouped and Edited by Her Husband.
Over 300 large pages equal to 600 pages of the usual book size. Finely printed and bound.
POPULAR EDITION (in two parts under one cover) $3.00—equivalent to two $1.50 books.
EDITION DE LUXE (in two parts under one cover) LEATHER, in two styles, green-and-gold and red-and-gold, $15.00—equivalent to two $7.50 books. Send for circular, list of contents, book review and sheet of extracts.
Orders will be promptly filled. The book is an all-the-year-round book; at the same time it is peculiarly appropriate for a Christmas present.
The booksellers have it. The trade supplied.
SPECIAL NOTICE.—Members of the Memorial Association (some 300 in number) will be supplied with copies at The Times Office.
THE TIMES-MIRROR CO., Publishers,
TIMES BUILDING.

TUESDAY, FEBRUA

PLAYHOUSES AND PLAYERS.

MASON OPERAHOUSE. Thou Paul Kester calls his play "Sweet N of Old Drury," a comedy drama, really turns out to be a much mo complex affair than this modest-soun ing name might suggest. Sometim the interested audience that greet its coming to the Mason last nig were quite sure that it was a far and almost all the time there could be the shadow of a doubt that it w a swashbuckling melodrama of t good old-fashioned type. But- aft all, what's in a name? The play prov to be of absorbing interest, and tha without a doubt, is the main thing.

Nellie Stewart has brought a ve acceptable company of players wi her from Australia, and also a num ber of stage settings that are remar ably harmonious and beautiful in colo Her own interpretation of Nell Gwyn —that much-interpreted actress of lo ago—is almost as difficult to classif as the play itself. To begin with, s makes up her eyes and mouth so atro ciously that she looks like a particu larly pert maiden who has just steppe out from a greenery-gallery pre-Ra phaelite picture. In the pathetic part of her role she is quite impossible- depressingly melodramatic and insin cere. In the comedy parts she is on of the most charming figures imagin able, acting like one to the manne born.

BELASCO. "The Admirable Crichton is so huge and ornate that it is lavish sumptuous and even extravagant Such a wealth of stage stuff is pile on, in the course of the four acts, tha one wonders where the property ma find space, in or out of the theater o on the back lot, to put the superfluous lumber. And that is of course wha made the show of fearful and wonder ful length last night, stretching ou until midnight claimed a portion o the audience's time—where midnight usually finds all but the suppers a home. Nevertheless, the interest wa maintained and nobody cared. Experi ence will cut minutes from those wait at every setting, until Thursday night without doubt, will see the exhibition shortened by a strong half hour.

Crichton is a butler, and the story of him and his helpless, titled com panions is woven into a very delight ful Crusoe tale by J. M. Barrie. Crich ton is the model servant—the man who never forgets himself, and who is always at his own command. The Earl of Loam, in whose employ he is, has a fad of mock democracy, and with much eclat gives his servants a tea on stated occasions, his daughters serv ing, and Crichton disdainfully disap proving. The fairy story opens on one of these impromptu upsidedowns. Loam is just preparing to take a long sea voyage. In the next act we find him, with his family, cast on an unin habited island. It is the admirable Crichton who masters all the situa tions, and finally masters the party, silently gaining unwilling submission to his superior practical intelligence. By the time the next act comes 'round they have been there two years, and Crichton's self-made house is a delight, for all its furniture—everything about it, is prepared from stones, skins, sticks or débris from the wrecked ship. Crichton is the king of the manor, and the titled giris, in fantas tic toggery of natural preparation, are his virtual, though unacknowledged, slaves. The last act takes place in another drawing-room of the Earl of Loam, after the rescue. Silently Crichton has flashed into his old at mosphere of majestic servitude, and, humbly marrying a little 'tween girl of the scullery, he passes from sight in picturesque silence as the cur tain falls.

No stock production here of recent years has approached this one in mas siveness, and only "Heidelberg" has equalled it in successful atmosphere.

BURBANK. Mr. Morosco has an other timely revival this week in Rich ard Walton Tully's "Juanita of San Juan," one of the few plays of the Spanish period in California that con vey any impression whatever of reality.

Morosco's company is eminently adapted to this piece, although the singular unison of "When We Were Twenty-one" is scarcely to be ob served.

The most striking figure for those who have seen the play before is Harry Mestayer, as the indolent Spaniard, Don Carlos Ramirez. Mr. Mestayer makes you think of the real type, with his lassitudes and cyclonic tempers, and with his striking make-up. Fan dango clothes, of course, were not worn before lunch by the ancient dons, if we are to believe history and tradition, but they are togs that an audience seems to demand, and out of deference to the audience—not to reality—actors in such parts wear them.

William Desmond as the high-minded American youth; Blanche Hall as the pretty señorita, and John Burton as the jovial Irish landlord, recreate the parts in which they were distinctly successful at the former production. Raymond Manion, Henry Stockbridge and several others of the company do excellent character portrayal, and round out the whole cast into a delightful and artistic whole.

From the popularity of the play here it would seem that Tully's career as a dramatic author is assured. "Juanita" is soon to be given in New York, and when it comes back here it will be at high prices—and perhaps worse mounting, considering the feeble run of stuff that the syndicate has offered at alarmingly close intervals in the last four months.

HOTCHKISS. The Seamans performance of "The Runaway Girl," at the Hotchkiss this week, demonstrates thoroughly that she deserving manager of the Olympians has a stock opera company of far more than ordinary merit.

As an entire production the show is far better than many performances given at three times the price, and in individual parts the members show a happy adaptability that is both unusual and delightful.

William Hermann West, for example, has found the first role of real comedy that he has played in Los Angeles. As Prof. Tamarind, the good-hearted but wilful-passioned lay brother, he is superlatively ridiculous, and has the added advantage of all the little points of art—the wearing of his absurd spectacles, the posturing of his hands, the anxious look upon his face—just as though he had spent a month in careful rehearsal. West's creation this week is a memorable one in the records of the old Casino's "funny business."

Robert Pitkin again shows his remarkable versatility, singing superbly, in a rich baritone, a dainty aria in the first act. He is made-up as an Italian minstrel. A whole wide sea of difference lies between this and his last assumption, the dried-up and generally fossiliferous Duke de Paty de Clam.

Lottie Kendall, like a little heroine, stuck to her leading woman's post the first night with a bad case of grippe and three degrees of fever, and though a physician stood anxiously in the wings the audience, through her self-abnegation, was none the wiser.

The rest of the people are well placed, though not unusually conspicuous.

Reynolds's musical direction, precise and temperamental, "moves" the piece in surety and brilliance.

ORPHEUM. With the Orpheum turning people away seven evenings out of the week and accommodating big crowds at six matinees in the same pe

PLAYHOUSES AND PLAYERS.

MASON OPERAHOUSE. Though Paul Kester calls his play "Sweet Nell of Old Drury," a comedy drama, it really turns out to be a much more complex affair than this modest-sounding name might suggest. Sometimes the interested audience that greeted its coming to the Mason last night were quite sure that it was a farce, and almost all the time there couldn't be the shadow of a doubt that it was a swashbuckling melodrama of the good old-fashioned type. But after all, what's in a name? The play proved to be of absorbing interest, and that, without a doubt, is the main thing.

Nellie Stewart has brought a very acceptable company of players with her from Australia, and also a number of stage settings that are remarkably harmonious and beautiful in color. Her own interpretation of Nell Gwynn—that much-interpreted actress of long ago—is almost as difficult to classify as the play itself. To begin with, she makes up her eyes and mouth so atrociously that she looks like a particularly pert maiden who has just stepped out from a greenery-yallery pre-Raphaelite picture. In the pathetic parts of her role she is quite impossible—depressingly melodramatic and insincere. In the comedy parts she is one of the most charming figures imaginable, acting like one to the manner born.

BELASCO. "The Admirable Crichton" is so huge and ornate that it is lavish, sumptuous and even extravagant. Such a wealth of stage stuff is piled on, in the course of the four acts, that one wonders where the property men find space, in or out of the theater or on the back lot, to put the superfluous lumber. And that is of course what made the show of fearful and wonderful length last night, stretching out until midnight claimed a portion of the audience's time—where midnight usually finds all but the suppers at home. Nevertheless, the interest was maintained and nobody cared. Experience will cut minutes from those waits at every setting, until Thursday night, without doubt, will see the exhibition shortened by a strong half hour.

Crichton is a butler, and the story of him and his helpless, titled companions is woven into a very delightful Crusoe tale by J. M. Barrie. Crichton is the model servant—the man who never forgets himself, and who is always at his own command. The Earl of Loam, in whose employ he is, has a fad of mock democracy, and with much eclat gives his servants a tea on stated occasions, his daughters serving, and Crichton disdainfully disapproving. The fairy story opens on one of these impromptu upsidedowns. Loam is just preparing to take a long sea voyage. In the next act we find him, with his family, cast on an uninhabited island. It is the admirable Crichton who masters all the situations, and finally masters the party, silently gaining unwilling submission to his superior practical intelligence. By the time the next act comes 'round they have been there two years, and Crichton's self-made house is a delight, for all its furniture—everything about it, is prepared from stones, skins, sticks or débris from the wrecked ship. Crichton is the king of the manor, and the titled girls, in fantastic toggery of natural preparation, are his virtual, though uncommanded, slaves. The last act takes place in another drawing-room of the Earl of Loam, after the rescue. Silently Crichton has flashed into his old atmosphere of majestic servitude, and, humbly marrying a little "'tween" girl of the scullery, he passes from sight in picturesque silence as the curtain falls.

No stock production here of recent years has approached this one in massiveness, and only "Heidelberg" has equalled it in successful atmosphere.

BURBANK. Mr. Morosco has another timely revival this week in Richard Walton Tully's "Juanita of San Juan," one of the few plays of the Spanish period in California that convey any impression whatever of reality.

Morosco's company is eminently adapted to this piece, although the singular unison of "When We Were Twenty-one" is scarcely to be observed.

The most striking figure for those who have seen the play before is Harry Mestayer, as the indolent Spaniard, Don Carlos Ramirez. Mr. Mestayer makes you think of the real type, with his lassitudes and cyclonic tempers, and withal his striking make-up. Pandango clothes, of course, were not worn before lunch by the ancient dons, if we are to believe history and tradition, but they are togs that an audience seems to demand, and out of deference to the audience—not to reality—actors in such parts wear them.

William Desmond as the high-minded American youth; Blanche Hall as the pretty señorita, and John Burton as the jovial Irish landlord, recreate the parts in which they were distinctly successful at the former production. Raymond Manion, Henry Stockbridge and several others of the company do excellent character portrayal, and round out the whole cast into a delightful and artistic whole.

From the popularity of the play here it would seem that Tully's career as a dramatic author is assured. "Juanita" is soon to be given in New York, and when it comes back here it will be at high prices—and perhaps worse mounting, considering the feeble run of stuff that the syndicate has offered at alarmingly close intervals in the last four months.

HOTCHKISS. The Seamans performance of "The Runaway Girl," at the Hotchkiss this week, demonstrates thoroughly that the deserving manager of the Olympians has a stock opera company of far more than ordinary merit.

As an entire production the show is far better than many performances given at three times the price, and in individual parts the members show a happy adaptability that is both unusual and delightful.

William Hermann West, for example, has found the first role of real comedy that he has played in Los Angeles. As Prof. Tamarind, the good-hearted but wilful-passioned lay brother, he is superlatively ridiculous, and has the added advantage of all the little points of art—the wearing of his absurd specticles, the posturing of his hands, the anxious look upon his face—just as though he had spent a month in carsful rehearsal. West's creation this week is a memorable one in the records of the old Casino's "funny business."

Robert Pitkin again shows his remarkable versatility, singing superbly, in a rich baritone, a dainty aria in the first act. He is made-up as an Italian minstrel. A whole wide sea of difference lies between this and his last assumption, the dried-up and generally fusilliferous Duke de Paty de Clam.

Lettie Kendall, like a little heroine, stuck to her leading woman's post the first night with a bad case of grippe and three degrees of fever, and though a physician stood anxiously in the wings the audience, through her self-abnegation, was none the wiser.

The rest of the people are well placed, though not unusually conspicuous.

Reynolds's musical direction, precise and temperamental, "moves" the piece in streety and brilliance.

ORPHEUM. With the Orpheum turning people away seven evenings out of the week and accommodating big crowds at six matinées in the same period, it is hardly necessary to make any comment on the quality of the show that is being put on the boards there. One is pretty safe in letting the box-office returns stand for criticism, for although majorities are sometimes wrong, it is seldom that a stream of people will keep up week after week paying out money to see a show that is not worth it. It is the old story, "You can't fool all the people all the time."

Of the new acts at the Orpheum this week, Mignonette Kokin is undoubtedly the premier. She has a number of imitations which really imitate—Elfie Fay, George M. Cohan, Eddie Foy, the society girl's walk, and several others. Lew Sully has some new songs and some talk that is not quite so new, but is funny just because Sully tells it. Galetti's pantomime monkeys do a lot of tricks in the spasmodic method of their kind. Les Auberts have a good acrobatic dancing act. The Barowsky troupe of acrobats with their original stunts are well worth a mention, although it is their second week.

Rossi's musical horse, J. Francis Dooley in "The Clubman and the Dancing Girls," James H. Cullen and new motion pictures complete the bill.

GRAND OPERAHOUSE. "At Cripple Creek" is the Grand offering for the present week, and though the realistic effects of the mining country are far from being maintained, the heart interest and explosive sensations stir up the melodramatic audience in the usual way.

The story centers about a fight for a mine, into which a love element, of course, enters to a certain degree.

Your Druggist Will Tell You

that Murine Eye Remedy cures eyes,' makes weak eyes strong. Doesn't smart. Soothes eye pain, and sells for 50 cents.

If You Want to Go East C. Haydock.

Agent Illinois Central R.R., 228 S. Spring.

HF THE MARK OF GOOD CLOTHES KNOW US FOR BEST VALUE

When Mother Made the Boys' Blouses

and shirts, she exercised the same thorough, capable, tailoring that characterizes our garments. But that's where the comparison ends. There's a style about these that never got into the home-made product — a spread of patterns and fabrics almost limitless, and a fit and general improvement that makes you recognize the betterness of Standard. And withal the price is no higher. Prices 50c to $1.50.

Harris & Frank
LEADING CLOTHIERS
337 to 341 S. Spring St.

Staub's

Canvas Oxfords

Dainty, cool, canvas oxfords will be much worn this season and as usual Staub's is the first place to show them.

Notice the window display as you pass down Broadway.

A very pretty canvas oxford in white, blue or pink with ribbon ties to match, can be had for only $2.50.

Finer shoes at $3.50, $4, $5.00, $7.00.

Inspection invited.

Mail orders carefully filled. Send for Self-measurement blanks.

C. M. STAUB SHOE CO.
Broadway, Corner 3d

FRESH, delicious and satisfying are Bishop's Rubidoux chocolates. The pretty boxes in which they are packed add to the pleasure of eating the candy Boxes of all sizes at all prices. Be sure you get them here.

O'Hamba Bros. Co.
352 SOUTH SPRING—Cor. FOURTH
S. F. BOTHWELL, Pres. H. M. NEWLON, Secy.

J. W. Robinson Company
Boston Dry Goods Store
235-237-239 SOUTH BROADWAY

Val. laces are plentiful here—a condition of affairs that exists in few stores right now.

More New White Waists

And still they come—a seemingly endless stream of dainty white mull, lawn and line waists, many of which are elaborately trimmed with exquisite laces and hand embroidery.

Dozens and dozens of different sorts, starting with the daintily trimmed lawn waists at $1.25 and ending with the elaborate all-lace creations at $35.00.

At $3.50 and higher nearly every sort is made with elbow sleeves as well as in the long-sleeve-high-cuff style. (Second Floor.)

On Thursday a sale of Drapery Stuffs at about a quarter their real worth. Particulars tomorrow.

More New Wash Stuffs

Whatever your price-limit may be, this Wash Goods stock is equipped to supply your wants. The collection includes every worthy weave in American-made goods, as well as the exquisite foreign stuffs which all this city's well-posted shoppers naturally look to us for.

Among last week's arrivals are:

46-inch French linens, in blues, pinks, greens, helio, etc..... 65c

28-inch embroidered grenadines—fine sheer white fabric, embroidered in colors, 40c and..... 50c

28-inch corded zephyrs, in handsome stripes and checks..... 25c

32-inch printed madras, in a variety of patterns designed especially for shirt waists and men's shirts—a yard 15c to..... 35c

30-inch Japanese crepes, in plain colors and stripes—highly desirable for negligee shirts as well as women's wear..... 20c

(Annex.)

The mails make us all neighbors, and we prepay freight and express charges on all purchases of five dollars or more, destined to points within two hundred miles of Los Angeles.

Coulter Dry Goods Company.

Frankly, now, wouldn't you rather have a garment or other article from Coulter's than from any other store in Los Angeles? Because there is no question in your mind as to the integrity and responsibility of our business methods; because ever since we've been in business we have made a specialty of one class of goods—THE BEST.

This is the height of our season—and time was never more propitious for satisfactory buying.

Hosiery in Out Sizes

It's a strange thing, but true, that few stores make provision for extra, or out, sizes in women's hosiery.

Every day we make a dozen friends of women who've been the weary round; who are tired of hearing, "Very sorry, madam, but we haven't your size," at somebody's hosiery counter, and who haven't heretofore happened to try the resources of this store.

We make a SPECIALTY of outsizes in all black, black with white feet, with lace boot, or all-lace and embroidered hose.

Plenty of ordinary sizes, of course, in all black and black with all or part white soles, at 25c, 35c and 50c a pair.

Children's hose of wear-well sorts—and the daintier styles, too.

Practically every shade of colored hosiery in lisle or silk, for harmonizing or contrasting with costumes and fancy footwear.

Embroidered Wash Robes

Tremendously in style. Fashion wills it, and women welcome it.

White or colored embroidered robes are "the thing" this season—effective, charmingly becoming and summer-like.

The gathering here is now at its best—later days will discover many gaps in the list.

White robes, richly embroidered—full waist and skirt patterns—$7.50, $9, $12.50, $15 and up to $75.

Colored robes, embroidered in white, $18 to $40.

Laces at Half

Attraction, indeed, in those words when they come to you under THIS store's news-items.

A clearance of galloons, Venise and net lace edges and insertions; Orientals, repousse and pousse pieces, appliques in black silk, embroidered bands, etc., white, cream and ecru shades.

A veritable find for women in search of extra good trimmings at little prices.

Lace-Trimmed, Embroidered Waist Patterns, $2.50

White patterns, fresh and dainty, of the very sorts most wanted for the spring and summer supply of white shirtwaists, at prices 'way below the real value of the materials.

Open work and embroidered designs, (dozens of them,) on fine sheer lawn, with lace insertion set in on fronts, cuffs and collar bands.

Two-fifty for choice.

(Extreme rear South Aisle.)

Black Silks Today

Women who've bought silks of us don't need to be told that we never sacrifice quality to price; that we never sell "seconds" nor inferior grades; that when we offer bargains, you may depend upon their being equal in quality to our regular stock, and fully worth what we say they are.

Today's news concerns black silks at generous reductions:

60c a yard for 75c black taffeta; 19-inch width.

70c a yard for 85c black taffeta; 21-inch width.

95c a yard for $1.25 heavy black taffeta; 23-inch width.

$1.25 a yard for $1.50 black taffeta; 36-inch width.

50c a yard for $1 black basket-weave silk; 20-inch width.

$1 a yard for $1.50 black fancy Armure; 21-inch width.

$1.22½ a yard for $1.50 black Peau de Soie; 36-inch width.

$1.25 a yard for $1.50 black Paillette de Soie; 36-inch width.

Chiffon Sunshades $2.50

Former Prices $7.50 to $15.00

What if you DON'T need one right now? $7.50 to $15 fancy parasols at $2.50 are worth keeping.

Chiffon, lace and net trimmed parasols in pink, white, helio, lemon and red shades, with long natural wood handles, for beach, carriage and street use—on sale at this price.

Reason? SOME of them are a trifle soiled; and we won't sell them as perfect goods; easily cleaned, though, and made good as new.

Only twenty-eight in the lot, however.

Cleverest Spring Modes in Women's Tailored Suits, Coats and Skirts

The splendid spring display which fills half our immense second floor is a revelation in high-class ready-to-wear apparel.

Full lines of correct styles, in the choicest fabrics and colorings (silks, panamas, voiles, drap d'ete, white suitings with delicate hairline stripes, indistinct grays, etc.,) indicate how carefully we have prepared for the coming months. Thoroughness of the sort which has kept this garment section at the front with the newest fashions, is evident everywhere—in shaping, faultless tailoring, discriminating variety, and reasonable prices; from $20 to $110.

Sale of 50c Changeable Faille Brilliantine Ribbons at 35c Today.

S. Broadway S. Hill St. **Coulter Dry Goods Co.** Bet. 2d and 3d Streets.

Coulter's Fourth Floor Cafe Open Daily from 11:30 to 5:30

KODAKS
Photo Supplies
Artists Materials
Picture Framing
Developing
Printing and
Enlarging
HOWLAND & CO.
PHONES 211
810 South Broadway

"The Klean, Kool, Kitchen, Kind"

Classic Gas Ranges

When you use a Classic there's no uncertainty—you can always be sure that everything—roast, vegetables, bread, etc.—will be cooked to perfection. No waste of fuel, none of the annoyances of old-time methods.

CASS & SMURR STOVE CO., 314-316 South Spring Street

5 SPECIAL

Tables of

BRIC-A-BRAC

FIRST FLOOR.

TABLE NO 1—Choice pieces in small vases, 50c each. (Values from 75c to $1.00.)

TABLE NO. 2—Choice pieces of medium vases, etc., $1.00 each. (Values from $1.50 to $2.00.)

TABLE NO. 3—Specially fine selection of art pieces, $2.50 each. (Values from $3.50 to $5.00.)

TABLE NO. 4—High-class assortment of rich pieces, $3.75 each. (Values from $5.00 to $6.00 each.)

TABLE NO. 5—Some exclusive pieces in beautiful color effects, $5.00 each. (Values from $7.00 to $9.00 each.)

H. F. Vollmer & Co's
New China Store
513-515 S. Broadway
Next to Examiner Building.

H. JEVNE CO.

Jevne's Canned Olives

These rich, delicious, delightfully flavored olives come in quart and half-gallon tins—quarts at 40 and 50 cents—and in gallon tins at $1.50 and $2.00. The very finest thing you could send your Eastern friends, and this is the most satisfactory way of packing these goods for shipment. Always and in everything you get the best at Jevne's.

SMOKE JEVNE'S FINE CIGARS

208-210 S. SPRING ST.—WILCOX BUILDING

OLD FASHIONED

DOUGHNUTS

10c Per Dozen

Always the very best and always like the "Old Home" ones of childhood. Try them.

WE ARE RELIABLE GROCERS.

Either Phone 950 **Carr & Stephens** INC.

621-623 SOUTH BROADWAY

The great telescope on Mount Hamilton—the largest in the world—near San Jose, is well worth visiting on your way East via

Southern-Union Pacific

The Coast Line, with its route of over one hundred miles along the ocean shore, affords an agreeable way of making this trip.

Then continuing on directly east, your way lies over the Great Salt Lake to Chicago and other Eastern points.

Thos. A. Graham, Asst. Gen. Freight & Pass. Agt. Southern Pacific, 261 S. Spring st., cor. Third.

G. F. Herr, District Pass. Agent, Union Pacific, 250 S. Spring St.

LILY CREAM

Every can of Lily Cream keeps until opened and your grocer can bring you enough to last you a month isn't it convenient? It's better, too—and costs no more than uncertain milk.

PACIFIC CREAMERY CO., Los Angeles.

A bench made shoe in the finest French Calf, with imported pebble top. This shoe is calf lined, and has full double sole. Price $10

Wetherby-Kayser Shoe Co.
215 South Broadway

Our Vegetables

are fine—richly flavored, succulent and meltingly tender. Artichokes, Asparagus, Red Cabbage, etc., especially fine today.

LUDWIG & MATTHEWS,
Phones 550. 133-35 S. Main.

Wear Imperial $3.00 Hats
LOWMAN & CO 131-33 S. SPRING ST.

EVENTS IN LOCAL SOCIETY.

SOCIETY generally will be surprised to learn of the engagement of Miss Florence Field, daughter of Mr. and Mrs. E. S. Field of No. 685 Coronado street, and Harold L. Wright of San Francisco. The wedding will take place either in the spring or early summer.

Miss Field is a pretty and bright girl and is one of the most charming members of local society. She is popular in the Lambda Theta Phi sorority, to which she belongs, and it is with regret that her friends anticipate losing her from their midst, as she will go to San Francisco to make her home. Mr. Wright is a prominent business man of the North and belongs to a family well known both in business and social circles of that city.

Photo by Molenier.
Miss Jessie Parker, talented Seattle girl who has come here to make her home.

For Miss Bumiller.

Miss Edna Bumiller, one of the most charming of the brides-elect, will be guest of honor at a pretty luncheon to be given today by Mrs. Howard Squires at the home of her mother, Mrs. E. W. Gilmore of No. 1929 Ocean View avenue. On Tuesday, March 6, Mrs. Harold Braly will entertain with a luncheon for Miss Bumiller and also for Mrs. Howard Squires.

Mrs. Fleming's Guest.

Mrs. T. J. Fleming of No. 2627 Severance street has been entertaining for the past few weeks Mrs. G. P. Eubank, a beautiful and accomplisehd society woman of Kansas City. In her honor, many pleasant affairs have been planned and Mrs. Henry Vander Leck of West Thirty-first street gave a charming little luncheon for Mrs. Eubank one day recently. On Friday evening Charlie Henderson gave a box party at the Belasco in compliment to Mrs. Eubank, followed by a supper at Levy's. Other guests were Mr. and Mrs. T. J. Fleming, Maj. and Mrs. John T. Jones and Maj. and Mrs. John H. Norton.

Mr. and Mrs. Willard Stimson, Mr. and Mrs. Fleming and Mrs. Eubank went to Riverside on Saturday in the Stimson's big touring car and remained over one night at the Glenwood. From there they continued to Arrowhead Springs and are expected home today.

Visits Mrs. Carlisle.

Mrs. Lewis Clark Carlisle of No. 1202 South Alvarado street has as her guest her niece, Mrs. Edward Quarles Cordner of New York City, with her two little boys. In honor of Mrs. Cordner, Mrs. Carlisle will entertain with an informal reception on Friday afternoon. Mrs. Samuel Wadsworth Schenck will entertain Thursday afternoon with a box party at the Belasco in honor of Mrs. Cordner.

For Chautauquans.

Mr. and Mrs. Benjamin Brownell of No. 600 East Adams street entertained yesterday at a delightful luncheon in honor of a number of eastern friends from their former home in Chautauqua county, N. Y. The pretty home was beautifully decorated with roses, carnations and violets amidst cool, green ferns. An elaborate luncheon was served by a caterer and the guests were royally entertained in a pleasant and informal fashion. Mr. and Mrs. C. H. Young, Mr. and Mrs. E. A. Harvey and Mr. and Mrs. H. Winchester, will start on their return journey today, going first to Santa Barbara, thence to San Francisco and Denver en route to their home, after spending a month here. Other guests included Mr. and Mrs. P. G. Waterman, Mr. and Mrs. M. Hunt, Mr. and Mrs. A. J. Picard, all of Chautauqua, and Mr. and Mrs. George Mason, Dr. and Mrs. E. A. Scofield, Misses Bernice and Bessie Scofield and Frances and Henrietta Freeman, formerly of the Empire State but now residing in Los Angeles.

Misses Shafer's Box Party.

Dorothy and Eugenia Shafer of No. 2101 Ocean View avenue entertained a party of little friends with a box party at the Orpheum, followed by a luncheon at Christopher's Broadway banquet-room. Guests were Misses Juliette Borden, Helen Buckley, Eleanor Workman, Anna and Gertrude Grant, May and Louise Forve, Mary Desmond, Katherine Quinn, Ruth Kellar and Charlotte Winston. Mrs. Kellar and Mrs. Shafer chaperoned the party.

Talented Miss Parker Here.

Miss Jessie Parker, a young Seattle girl who has visited here for several seasons past, has returned, with her mother, to reside permanently in Los Angeles. The two have erected a comfortable little bungalow on the east side, where Miss Parker will pursue the art work in which she is interested. It was she who painted the picture of Fred Hines as the imperial potentate crossing the desert at the time when the Los Angeles man was expected to achieve the distinction of that high Masonic office. The picture was exhibited in the Westminster Hotel and attracted considerable attention. Miss Parker is dividing her time between Riverside and Los Angeles, engaged in portrait painting.

For Miss Curtis.

Miss Vivian Bell Curtis was delightfully entertained Friday evening at a party given by the Misses Jennie and Bessie Davis at their home on South Olive street, the event being the first of a series of entertainments planned by her friends prior to her marriage to C. Clayton Huff within the coming month.

An original and appropriate verse accompanied each article given, these when read by the bride-to-be affording much merriment. After a guessing contest, luncheon was served in the dining-room, which was fittingly decorated.

Those invited to participate were Mrs. G. E. Curtis, Misses Gertrude Roberts, Rosalind Eley, Anna Lee Messmore, Grace Oyler, Bessie Boehmer, Marie Esposito, Emma Phillippi, and Minnie Lee Roberts.

Mrs. Chambers's Luncheon.

Mrs. Edward Chambers of No. 2407 South Grand avenue entertained at luncheon yesterday in compliment to Mrs. George Stegmaier of Wilkesbarre, Pa., and for Mrs. Frank Larned of the same place and for Mrs. Ralph Heath of Fargo, N. D. Jonquils and ferns were used with pleasing effect on the table and pink carnations and ferns were used in the library.

Mrs. Widney Better.

Mr. and Mrs. Glover Widney who went to Santa Barbara recently, on account of Mrs. Widney's ill health, will remain at Hotel Potter several weeks longer. Mrs. Widney is rapidly improving.

West End Five Hundred Club.

Mr. and Mrs. William W. Orcott entertained the West End Five Hundred Club at their home. The members are Mr. and Mrs. William W. Orcutt, Mr. and Mrs. Lyman Stuart, Mr. and Mrs. Samuel Staats Shepard, Mr. and Mrs. Mrs. William Ralston Ramsey, Dr. and Mrs. Willis Everard Hutchason, Mr. and Mrs. Frank Walsh, Mr. and Mrs. Samuel R. Maleay, Mr. and Mrs. Henry Morris, Mrs. Adelia Knox Elder, Dr. MacFarline and Mr. and Mrs. Monler.

Chez Soi Club.

The Chez Soi Club was entertained at hearts Saturday afternoon at the home of Mrs. Stephen Queirolo, No. 1124 Crocker street. The winner of the first prize, a Bohemian vase, was Mrs. John Lincoln, of the consolation, Miss Beulah Heidt. The rooms were decorated in peach blossoms. Those present were: Mmes. Joseph Heidt, Lawrence Shorten, J. Soltello of Santa Barbara, John Lincoln, John Thompson, Misses Alice McCollum, Dean Tabb, Beulah Heidt and Mae Johnson. The club will be entertained on Saturday, March 31, by Mrs. John Lincoln.

Miss Harrison to Wed.

Pretty Miss Zoie Harrison, daughter of Mr. and Mrs. Hugh W. Harrison, has set Wednesday as the day of her wedding to Kemp Koerner of St. Louis. The marriage will take place at the home of Miss Harrison's parents, No. 1510 West Twenty-seventh street, at 4 o'clock in the afternoon, and immediately after the couple will leave for their home in St. Louis. Miss Florence Dwight of Chicago is to be maid of honor, and Harry Zier of Pasadena, a cousin of the bride, will be best man. The ceremony will be read by Rev. William Horace Day of the First Congregational Church. Miss Harrison has been most popular in local society here ever since her first arrival two years ago. She is pretty and clever and is an expert automobilist, owning one of her own which she runs by herself and takes care of, too, no easy task either. Mr. Koerner comes of a distinguished Illinois family, being a grandson of former Gov. Koerner 'of that State. He is a well known lawyer with talent and riches.

Mrs. Swaine's Musicale.

Mr. and Mrs. Edgar Lacey Swaine entertained at their home, No. 1010 Elden avenue with a most enjoyable musicale, having as guests about forty people. Miss Louise Hill gave a number of delightful selections and Mrs. J. H. Martindale's piano contributions were much enjoyed, while Miss Maria Thresher accompanied by Frederick Stevenson on the piano gave a number of violin selections, among them one of Mr. Stevenson's latest compositions.

Shulthis-Dillingham Nuptials.

The nuptials of Miss Grace Shulthis and Caleb Dillingham, which took place Saturday at noon at the handsome new home of the bride's parents, Mr. and Mrs. Henry Shulthis of No. 1547 Gramercy Place, were among the prettiest of the week. The ceremony was performed by Rev. Hugh K. Walker and took place in the drawing-room beneath a bower of cloudy pink tulle and asparagus ferns. The rest of the room was filled with palms and ferns and pink geraniums and their crisp foliage. In the other rooms the same flowers and ferns were used and the couple walked through three arches of date palms. In the dining-room the long table was spread with a cloth of Battenberg and in the center was set the bride's cake surrounded by a ring of soft ferns and pink hyacinths. The bride's sister, Mrs. Charles Marston, acted as matron of honor, and was attired in pale green crepe de chine with panne velvet trimmings. She carried pink carnations and ferns. Little and dressed in feiching Russian suit of white carried the ring on a satin pillow. Two-year old Alberta Ferguson was a bewitching flower girl clad in Valenciennes lace and carrying a French basket of rose petals, which she scattered before the party. The bride who is a pretty blonde with dark eyes, was a sweet picture in white silk mull over silk trimmed with jewelled applique. Her veil was caught with lilies of the valley and she carried a fragrant bouquet of the same flowers. The groom's mother's gown was of pale gray satin and the mother of the bride wore black lace. Music for the ceremony was rendered by Miss Elsie Coulson and during the service she played "Heart Whispers." The bride's going away gown was of champagne Rajah cloth silk, with touches of green. The couple have gone for a short wedding tour after which they will make their home in this city.

Mrs. Norton Entertains.

Mrs. John H. Norton entertained informally with luncheon yesterday followed by a bridge whist party in the afternoon.

Honor Lees.

The parsonage of Dr. and Mrs. Baker P. Lee, rector of Christ Church, at No. 975 Hoover street, was the scene of a pleasant function yesterday afternoon and evening, the affair being in the form of a house warming for the handsome new home. Assisting the host and hostess were Bishop and Mrs. Johnson and vestrymen and their wives. Mrs. William Lewis and Mrs. W. D. Woolwine presided at the coffee and tea urns in the afternoon and in the evening, Mrs. West Hughes and Mrs. A. J. Chandler presided. Mrs. Oliver P. Posey served punch and assistants were: Misses Ines Clark, Mabel Horn, Elisabeth Searles, Clar Heintz, Marie Bacon. White sweet peas, pink carnations, roses and violets combined in each room to make a pleasing tout ensemble.

For Mr. and Mrs. Tully.

Mr. and Mrs. Richard Tully were guests on Sunday at a charming function given by Mrs. Mary Holland Kinkaid, Mrs. George Barry and Miss Fanny Duvall at the pretty bungalow studio of Miss Duvall on Marmion Way. A choice coterie of the literary and artistic set gathered to greet these talented young people and were there to congratulate him on his two successful plays which were on the boards in Los Angeles last night, one, "Strenuous Life," at the Belasco, and the other, "Juanita of San Juan," at the Burbank. The afternoon was a delightful one and guests enjoyed viewing the beautiful pictures of Miss Duvall, which are spread with bewildering profusion through the cosy rooms.

At Follows' Camp.

Mr. and Mrs. Frank L. Wishon and little son of Oakland, who have been visiting their mother, Mrs. John T. Rowntree of Loma Drive, are spending a couple of weeks in the San Gabriel Cañon, at Follow's Camp. They are accompanied by Mr. and Mrs. Willard Arnott, a charming young bridal couple.

Miss Cambers Here.

Miss Lelah Cambers of San José's leading young society women, a graduate of King's Conservatory of Music, is in the city visiting her sister, Mrs. Lee L. Gilbert, No. 412 California street. From here she will go to Catalina for about a month and then take a trip to Coronado before returning home.

Watertown Party.

Mr. and Mrs. George Rector entertained about forty friends on Friday evening at their home on Hartford avenue. The parlors were decorated in smilax and carnations, combined with cala lilies and pepper boughs. Mrs. Whitmeyer and Mrs. Gerhing gave instrumental music and Mr. Miner's guitar solos were much enjoyed. Mr. Gegoux gave violin solos and Mrs. prettily. The talented little daughter of the hostess recited "Shall I Be Like Grandma?" Soap bubble blowing was enjoyed, after which, with paper napkins, the guests transformed the clay pipes into dressed dolls. Mrs. Scharce winning the first for the ladies and Mr. Weckesser the men's. Dainty refreshments were served and those present were: Mr. and Mrs. Churchill, Mr. and Mrs. Whit Meyer, Mr. and Mrs. Fred Baldwin, Mr. and Mrs. W. Scharce, Mr. and Mrs. Grand, Mr. and Mrs. Cole, Mr. and Mrs. Corbin, Mr. and Mrs. Gaffey, Mr. and Mrs. Miner, Mr. and Mrs. Albert Rector, Mr. and Mrs. J. H. Bensinger, Mr. and Mrs. Theodore Gegoux, Mr. and Mrs. J. Weckesser, Mr. Gehring and Miss Blanche Whiting.

Notes and Personals.

Mr. and Mrs. Walter E. Tyler are occupying their new home at No. 2501 West Adams street. Mrs. Tyler will be at home on Wednesdays.

Mr. and Mrs. W. J. Medes of Kansas City are visiting Mr. and Mrs. Frank Loftus of No. 234 West Thirtieth street.

Myron Pease, a brother of Niles Pease of this city, arrived in Los Angeles this week from his home in Springfield, Mass. Mr. Pease is visiting his brother and also his sons who are in business at Long Beach.

Mrs. Burton Williamson and the Misses Williamson are home from Crescent Beach and are with Dr. and Mrs. E. R. Bradley of No. 1118 Georgia street.

Miss Gladys Balfour of Pomona is spending a few days with Mrs. C. B. Bergin of No. 1908 West Sixth street.

Dr. Milbank Johnson and family have returned to the Coronado Hotel, where they will remain during the winter.

W. J. Hunsaker, wife and daughter, Miss Mary, have taken apartments at the Coronado Hotel for the winter.

Mrs. C. E. Pollansby and daughter of Chicago arrived Thursday and will be at the Coronado Hotel for the winter.

NEVADA'S TREASURE.

The Southern California Academy of Sciences held an instructive session last night at Symphony Hall, No. 232 South Hill street. The geological formations of Southern Nevada were studied by means of stereopticon slides. The peculiar formations of veins of gold-bearing quartz were shown.

The lecture of the evening was delivered by James Sterling, former president of the Geological Society of Great Britain, and for many years head of the government Geological Survey Bureau of Victoria, Australia. The lecturer handled his subject in an interesting manner. He spoke particularly of the developments in recent years in the Pahrump Valley, and of the operations in the Johnnie mining district.

Free Ride to Redondo Every Day, by Electric Line Every Twenty Minutes

Come One, Come All! Get Your FREE Electric Railroad Tickets This Morning at Our Office, 124 SOUTH BROADWAY, Ground Floor Chamber of Commerce Building.

$4 Down, $4 Per Month, No Interest, No Taxes

JOIN THE RUSH TO REDONDO

WHERE TWO MILLIONS HAVE ALREADY BEEN EXPENDED IN SUBSTANTIAL IMPROVEMENTS AND OVER A MILLION IS NOW BEING EXPENDED IN ADDITION THERETO.

THE GRANDEST SUCCESS OF THE SEASON. EVERYBODY DELIGHTED. LOTS ARE SELLING FAST. DON'T DELAY.

THE BEAUTIFUL **Redondo Villa Tract** Only $90 Per Lot. $4 Down, $4 Per Month, No Interest, No Taxes

THE GRAND HOTEL AND TROPICAL GARDENS AT REDONDO

BUY WHERE THE AIR IS THE PURE OZONE FROM OFF THE HEALTH RESTORING WATERS OF THE PACIFIC.

Buy where the soil is rich and injurious frosts never prevail.

Buy around Redondo, where there are three electric lines and one steam railroad, and there will soon be another electric line.

Buy where the purest of water, from the large water works now on the Tract, can be had for only 7½ cents per thousand gallons.

Buy where you will make large profits.

Buy at the opening sale, which, as has been history, invariably insures a great profit. If you can't call at the office at once—then telephone (Main 3379 or Home 5339), telegraph or write at once, and a beautiful illustrated prospectus, map and sample contract will be mailed to you absolutely free.

Office open every night during week days from 7 to 9 o'clock to accommodate those who cannot come during the day.

DON'T SEND MONEY—SIMPLY WRITE.

CUT THIS OUT AND MAIL.

LOS ANGELES SECURITIES CO.,
124 South Broadway, Los Angeles, Cal.

Gentlemen—Kindly mail me full information, map and illustrated prospectus concerning the Redondo Villa Tract, free of any expense to me.

Name .....
Street .....
City .....

Los Angeles Securities Co.

124 S. Broadway (Ground Floor Chamber of Commerce Bldg.) Los Angeles, Cal.

Incorporated Under the Laws of the State of California

No Trouble to Answer Questions. Reference: Consolidated Bank of Los Angeles, and Our Many Satisfied Customers.

TELEPHONES—Main 3379; Home 5339

Eat More

of the most nutritious of flour foods—Uneeda Biscuit—the only perfect soda cracker. Then you will be able to

Earn More

because a well-nourished body has greater productive capacity. Thus you will also be able to

Save More

because for value received there is no food so economical as Uneeda Biscuit

5¢ *In a dust tight, moisture proof package.*

NATIONAL BISCUIT COMPANY

Ten years ago a reputable dentist of Virginia told me that a certain molar tooth could not be satisfactorily saved, and that it would probably not be of service for one year. It has now only served me for ten years, as Dr. Schiffman saved and crowned it, and comparatively speaking, without pain. I sing his praise.
OWEN M. ANDREWS,
Pastor M. E. Church, South, Cor. 6th and Mateo sts.

It gives me great pleasure to state that Dr. Schiffman extracted an impacted wisdom tooth for me, which had been giving me great annoyance for years. It was extracted absolutely without a particle of pain to me. It was easily worth 100 times the amount paid.
ROBERT MARSH,
Of Robert Marsh & Co., 307-309 H. W. Hellman Bldg.

On account of some unfortunate experience I had in the extraction of my teeth I became a great coward in this respect. Today Dr. Schiffman extracted one of my very refractory teeth without causing me one particle of pain. D. K. TRASK,
Judge Superior Court, Los Angeles.

I have been treated by Dr. Schiffman for years. I have tried all his different methods, and can say unhesitatingly no dentist or physician has ever operated with such success or skill. In extracting my teeth he did it without any pain to me. It is a great pleasure to me to recommend him and his method of treatment. MILO M. POTTER,
Prop. Van Nuys Hotel, L. A., and Hotel Potter, Santa Barbara.

Several years ago Dr. Schiffman did some crown work for me which has proved entirely satisfactory. The work was done painlessly and with great skill. It gives me great pleasure to recommend him. IRVING R. SMITH,
L. A. TIMES.

Our Guarantee is Good

We refer you to the Merchants' National Bank as to our reliability and responsibility.

No boys or students to experiment on you. With us you are not experimenting. We have stood a 14-years' test in Los Angeles.

Flexible Rubber Dental Plates

Have many advantages over the old thick, cumbersome, ordinary rubber plates, and even over gold plates, being much lighter and thinner. These plates are flexible, only a trifle thicker than heavy writing paper, fit closer and adhere better to the roof of the mouth. Particles of food and small seeds cannot get under them. They will last longer, are stronger than any others, and will not break, as they will give first, being flexible. Dr. Schiffman's own process, and made only by us.

Schiffman Dental Co.
107 North Spring Street
Also open evenings and Sunday forenoons.

DR. N. C. HERON CO'S

Pure Eucalyptus Remedies are now for sale at all Sun Drug Stores—nothing sold in bulk.

THE POWELL SANATORIUM

LIMITED TO STOMACH AND KIDNEY DISEASES
Phones Main 2769; Home 4074
416 West Sixth Street

CASH OR CREDIT Eastern Outfitting Co
Our Prices are the Same

WANT AND NEED.

There's a big difference between what a baby wants and what he needs. Deny him the one, give him the other. Most babies need Scott's Emulsion—it's the right thing for a baby. It contains a lot of strength-building qualities that their food may not contain. After a while they get to want it. Why? Because it makes them comfortable. Those dimples and round cheeks mean health and ease. Scott's Emulsion makes children easy; keeps them so, too.

BEAUTIFUL HAIR

Ladies who want a handsome hair-piece will find the very finest human hair in our stock. The variety is complete and our prices more reasonable than the average hair store. Tourists from the East are especially invited to inspect our stock. We can please you fully as well as any of the large hair stores in Eastern cities. We make a specialty of gray hair and have a big assortment of Janes, switches, etc., in natural, wavy, curly or straight hair.

WEAVER-JACKSON HAIR CO.
443 So. Broadway

A Skin of Beauty is a Joy Forever

DR. T. FELIX GOURAUD'S ORIENTAL CREAM OR MAGICAL BEAUTIFIER

'Gouraud's Creme' as the least injurious of all cosmetic preparations. For sale by all druggists and Fancy Goods Dealers in the United States, Canada and Europe.

FERD. T. HOPKINS, Prop., 37 Great Jones Street, New York.

PEOPLE'S DENTISTS

DENTAL PARLORS
108 N. Spring.

I had five teeth extracted by the People's Dentists without any pain whatever; also had a set of teeth made by them, which fit me perfectly from the first, and I would recommend anybody to go to the People's Dentists for any dental work.
W. B. LUCKENBACH,
714 Edgeware Road.

After being butchered by other dentists, I had a perfect dread of the dental chair. After being operated on by the People's Dentists for crown and bridge work, and having seven teeth extracted absolutely without pain, I can recommend them to all wishing expert dental work done absolutely without pain.
A. W. HAYCOCK,
554 Fremont Ave.

I have just had a badly decayed tooth extracted absolutely without pain. I take great pleasure in recommending the People's Dentists to all those in need of dental work.
C. W. HOWE,
145 S. Bunker Hill.

Cleaning and examination by contracting free where plates are ordered.
Filling 50c.
Open day, evenings and Sunday forenoons.

"The Workingman's Furniture Man"
The Place to Save Money on
CARPETS OR FURNITURE—CASH OR CREDIT
The Crescent Furniture Co.
Home 1569, Main 4048 814 S. Main

Conradi CO., Jewelry
208 S. SPRING

The "TURNER" Shoe For Men
C. K. Baker
250 SOUTH SPRING STREET

Rock Island System
F. L. MILLER, G. P. A., 237 So. Spring St., Los Angeles.
Tourist Cars Run Quickest time of any line
Kansas City
St. Louis
Chicago

The only Shoe that comes a Quarter Sizes.
REGAL
THE SHOE THAT SHOWS
A. S. VAN DORITE, Mgr.
302 So. Broadway. Bradbury Bldg.

BELL'S EXCLUSIVE TAILORING
Maker's of Men's Fine Clothes
$30 to $50
343 South Broadway.

Free Examination
And Consultation by a skilled Specialist.
Rooms 400-402
517 South Broadway

Sale of Shirts
White and Colored Shirts, worth $1.50 to $2.00. All kinds and sizes 90c
LOWMAN & CO.
131 South Spring Street

STOLL & THAYER CO.
Payne's White Trays
Several Sizes $4.00 to $14.00
252 S. Spring St.
H. J. WHITLEY CO.
JEWELERS
Importers, Diamond Merchants
345 South Broadway

TUESDAY, FEBRUARY 27, 1906.

PARKYNS ENDS ESPEE SERVICE.

Quits High Traffic Place on Doctor's Order.

Reaches Decision After Long Vacation Abroad.

Graham Probably to Remain as His Successor.

After years of service with the company, George A. Parkyns, assistant freight and passenger agent of the Southern Pacific, has severed his connections with the Harriman interests to take up other lines of work in this city.

Following a six months leave of absence spent in the Orient, Mr. Parkyns, who returned Saturday, yesterday announced his final decision in the matter, made after due deliberation and on the advice of his physicians. For some time past his health has not been good and in spite of his long rest and complete change of scene, Mr. Parkyns does not feel equal to resuming so strenuous a position as the one he has left.

Meantime Thomas A. Graham, assistant freight and passenger agent, detailed from the San Francisco offices to this territory during the absence of Mr. Parkyns, will remain in charge of Southern California territory, and it is believed that he will be permanently assigned to this field.

During his absence Mr. Parkyns toured Japan, China and the Philippine and Hawaiian islands.

"But while my trip was utterly convincing, it was not needed to forever settle my mind upon Los Angeles as the finest in all the world for a place of residence," said Mr. Parkyns yesterday afternoon as he held an informal reception among scores of old friends in the lobby of the Southern Pacific offices.

THIS THE BEST OF ALL.

"Of all the places I visited there was nothing to compare with this. And although I have been absent but six months, the changes in that time have been so great and so much in the way of improvement and progress, that I was simply astounded to note them when I got off the train.

"So whatever I may decided to do in the future, it is certain that I shall continue to live in Los Angeles. I have interests here, and probably shall have other connections in the near future. What these may be I do not even know at present. That is something which I have not as yet considered very seriously.

"The news today of the outbreak in China is not surprising to me, as the trouble has been brewing for some time, and when I was in the empire it had come to a place where it was about ripe for an outbreak. Even then the feeling against Americans, while not openly hostile, was very strong. In fact, when on several occasions I was entertained at the homes of high-class Chinese, I was introduced as an Englishman on account of the animosity toward Americans and everything American.

"The spirit of China and Japan—the Orient for the orientals—is spreading like wildfire, and I can tell you that the retaliation of the orientals is not going to be confined to America alone, not by any means. The Orient is rapidly putting itself in a way to declare its absolute economic, industrial and political independence of the whole world. And when that time comes, we may all of us consider ourselves fortunate if they are of a mind to stay at home.

EXCLUSION ACT BLAMED.

"Apparently the whole trouble lies primarily with the Chinese exclusion laws as enforced by the United States. As nearly as I could ascertain, the contention of the ruling class in China is for the admission into this country of their merchants and wealthy and student classes. They do not object to the debarment of the coolie laborers. But it is to the sweeping terms of the Exclusion Act that they raise emphatic objection, and they are going about it in their own methodical way to even up scores with us to the best of their ability.

"But of all the places beyond the mainland of the United States where one can find the perennial beauties of an island paradise, I unhesitatingly choose Hawaii. I spent six of the most enchanted weeks of my life in that delightful spot in mid-Pacific, and shall never forget the charm of the scenery, the perfection of the climate nor the hospitality of its people.

"There are magnificent hotels there, and every comfort is provided for the pleasure of the traveler. Americans are just beginning to learn, especially through the wide and systematic advertising of the Hawaii Promotion Committee, what manifold attractions are offered by the islands.

"H. P. Wood, secretary of the committee, formerly with the San Diego Chamber of Commerce, is bringing the islands as never in the past before the eyes and attention of the traveling public, and in consequence travel in that direction is now heavier than ever before in the history of the islands under American dominion."

REAL ESTATE SALES.

Deal Made on Orange Street—Manufacturing Property is Sought—Transfer on Rose Street.

Huntsberger & Bradbeer have sold to George H. Rector and Milne Miner, for ...iles Pease and George H. Huntsberger, 94 feet on the south side of Orange street, immediately adjoining the Foy property, for $22,100. This is part of the tract recently sold by Dorlah Jones to the sellers in the present instance. The new buyers intend to put up two hotels of ninety rooms each, which will probably cost $50,000.

Charles O. Goodwin has sold to Mary F. Gebhard for E. S. Butterworth four lots on East Tenth street, east of Santa Fé avenue, for $4750. The same agent has sold for J. T. Fay to T. N. Ellis two cottages, Nos. 514 and 516 Hemlock street, for $4000. W. H. Bryan and R. C. Wiley have bought from W. W. Oliver, from the agency of Harbert & Butterworth, a lot 58x125 feet on the west side of Rose street, just north of Second, for $4000. The property is improved with a six-room cottage and a seven-room cottage, bringing in $46 a month.

Huntsberger & Bradbeer claim for their agency the sale of the Thum Bros. to E. S. Rowley of the southwest corner of Hill and Seventh street.

Sales reported by the Horace G. Hamilton Company: P. V. Cargan to Julia E. Kreuscher, house and lot, No. 1502 Normandie avenue, $2800; H. C. Hamilton to R. W. Kersey, No. 1736 Downey avenue, 58x165 feet, $2700; W. J. Gretten to B. A. Griswold, cottage, No. 519 East Thirty-second street, $3000; Maj. Hall to S. G. Hamilton, 50x150 feet, improved with seven-room, two-story house, Formosa avenue, near Prospect, Hollywood, $5000; to Frank Tisdale and Dr. A. F. Shaw for S. G. Hamilton, twenty-acre orange grove, navels and Valencias, 14 years old, Twentieth and Euclid avenue, Upland, $15,000.

BEAUTIFUL HAIR
Ladies who want a handsome hair-piece will find the very finest human hair in our stock. The variety is complete and our prices more reasonable than the average hair store. Tourists from the East are especially invited to inspect our stock. We can please you fully as well as any of the large hair stores in Eastern cities. We make a specialty of gray hair and have a big assortment of Janes, switches, etc., in natural, wavy, curly or straight hair.
WEAVER-JACKSON HAIR CO.
449 So. Broadway

of Beauty is a Joy Forever
T. FELIX GOURAUD'S ORIENTAL CREAM OR MAGICAL BEAUTIFIER
Removes Pimples, Freckles, Moth, Patches, Rash, and Skin Blemishes, and every blemish on beauty, and defies detection. It has stood the test of 50 years, and is so harmless we taste it to be sure it is properly made. Accept no counterfeit of similar name. Dr. L. A. Sayre said to a lady of the haut-ton (a patient): As you ladies will use them, I recommend 'Gouraud's Cream' as the least harmful of all the Skin preparations." For sale by all Druggists and Fancy Goods Dealers throughout the United States, Canada and Europe.
FERD. T. HOPKINS, Prop., 37 Great Jones Street, New York.

EOPLES
NTAL PARLORS
108 N. Spring.
fine teeth extracted by the Painless Dentists without any pain whatever; also had a set of teeth made by them, which fit me perfectly in every way. Consultation free. Dentists from the East are especially invited to inspect our parlors. Dr. Lyon's Perfect Tooth Powder for sale. Dr. Peebles, Dentists for anybody to go to the Painless Dentists for any dental work. Phone Main 1084.
W. B. LUCKENBACH, D.D.S.
714 Edgeware Road.

being butchered by other dentists had a perfect dread of the chair. After being operated on by the People's Dentists for crown and bridge work, and having several teeth extracted absolutely without pain, can recommend them to all who want expert dental work done absolutely without pain.
A. W. HAYCOCK, M.D.
358 Fremont Ave.

Just had a badly decayed tooth extracted absolutely without pain; took great pleasure in recommending the People's Dentists to all those in need of dental work.
C. W. HOWE,
145 S. Bunker Hill.

Consultation and examination free. Extracting painless where plates are ordered.
Office hours, 8:30 a.m. to 5 p.m. Sundays, evenings and Sundays.

Parkingman's Furniture Store
The Place to Save Money on
FURNITURE OR FURNITURE—CASH OR CREDIT
Crescent Furniture Co.
Phone Main 4045 514 S. Main

Coppradi
CO., Jewelry
208 S. SPRING

"TURNER" Shoe
For Men
Baker
Tourist Cars East
Quickest time of any line
Kansas City
St. Louis
Chicago
Excursions daily in Tourist Sleepers for those who prefer to travel slowly.
P. A. St.

Shoe that comes in
EGAL
SHAPE THAT PROVES
VAN DORPT, Mgr.
Broadway. Bradbury Bldg.

OUR SIGN
EXCLUSIVE TAILORING
of Men's Fine Clothes
$30 to $50
Broadway. Loft 2

Free Examination
Consultation by a skilled
Rooms 400-402
South Broadway

of Shirts
Colored Shirts, $1 to $2.00. All 90c
MAN & CO.
South Spring Street

Payne's Whist Trays
Several Sizes
$5.00 to $10.00
252 S. Spring St.
WHITLEY CO.
JEWELERS
Diamond Merchants
South Broadway

PARKYNS ENDS ESPEE SERVICE.

Quits High Traffic Place on Doctor's Order.

Reaches Decision After Long Vacation Abroad.

Graham Probably to Remain as His Successor.

After years of service with the company, George A. Parkyns, assistant freight and passenger agent of the Southern Pacific, has severed his connections with the Harriman interests to take up other lines of work in this city.

Following a six months leave of absence spent in the Orient, Mr. Parkyns, who returned Saturday, yesterday announced his final decision in the matter, made after due deliberation and on the advice of his physicians. For some time past his health has not been good and in spite of his long rest and complete change of scene, Mr. Parkyns does not feel equal to resuming so strenuous a position as the one he has left.

Meantime Thomas A. Graham, assistant freight and passenger agent, recalled from the San Francisco offices to this territory during the absence of Mr. Parkyns, will remain in charge of Southern California territory, and it is believed that he will be permanently assigned to this field.

During his absence Mr. Parkyns toured Japan, China and the Philippine and Hawaiian islands.

"But while my trip was utterly convincing, it was not needed to forever settle my mind upon Los Angeles as the finest in all the world for a place of residence," said Mr. Parkyns yesterday afternoon as he held an informal reception among scores of old friends in the lobby of the Southern Pacific offices.

THIS THE BEST OF ALL.

"Of all the places I visited there was nothing to compare with this. And although I have been absent but six months, the changes in that time have been so great and so much in the way of improvement and progress, that I was simply astounded to note them when I got off the train.

"So whatever I may decided to do in the future, it is certain that I shall continue to live in Los Angeles. I have interests here, and probably shall have other connections in the near future. What these may be I do not even know at present. That is something which I have not as yet considered very seriously.

"The news today of the outbreak in China is not surprising to me, as the trouble has been brewing for some time, and when I was in the empire it had come to a place where it was about ripe for an outbreak. Even then the feeling against Americans, while not openly hostile, was very strong. In fact, when on several occasions I was entertained at the homes of high-class Chinese, I was introduced as an Englishman on account of the animosity toward Americans and everything American.

"The spirit of China and Japan—the Orient for the orientals—is spreading like wildfire, and I can tell you that the retaliation of the orientals is not going to be confined to America alone, not by any means. The Orient is rapidly putting itself in a way to declare its absolute economic, industrial and political independence of the whole world. And when that time comes, we may all of us consider ourselves fortunate if they are of a mind to stay at home.

EXCLUSION ACT BLAMED.

"Apparently the whole trouble lies primarily with the Chinese exclusion laws as enforced by the United States. As nearly as I could ascertain, the contention of the ruling class in China is for the admission into this country of their merchants and wealthy and student classes. They do not object to the debarment of the coolie laborers. But it is to the sweeping terms of the Exclusion Act that they raise emphatic objection, and they are going about it in their own methodical way to even up scores with us to the best of their ability.

"But of all the places beyond the mainland of the United States where one can find the perennial beauties of an island paradise, I unhesitatingly choose Hawaii. I spent six of the most enchanted weeks of my life in that delightful spot in mid-Pacific, and shall never forget the charm of the scenery, the perfection of the climate nor the hospitality of its people.

"There are magnificent hotels there, and every comfort is provided for the pleasure of the traveler. Americans are just beginning to learn, especially through the wide and systematic advertising of the Hawaii Promotion Committee, what manifold attractions are offered by the islands.

"H. P. Wood, secretary of the committee, formerly with the San Diego Chamber of Commerce, is bringing the islands as never in the past before the eyes and attention of the traveling public, and in consequence travel in that direction is now heavier than ever before in the history of the islands under American dominion."

REAL ESTATE SALES.

Deal Made on Orange Street—Manufacturing Property is Sought—Transfer on Rose Street.

Huntsberger & Bradbeer have sold to George H. Rector and Milne Miner, for Miles Pease and George H. Huntsberger, 94 feet on the south side of Orange street, immediately adjoining the Foy property, for $22,500. This is part of the tract recently sold by Dorlah Jones to the sellers in the present instance. The new buyers intend to put up two hotels of ninety rooms each, which will probably cost $50,000.

Charles O. Goodwin has sold to Mary F. Gebhard for E. S. Butterworth four lots on East Tenth street, east of Santa Fé avenue, for $4750. The same agent has sold for J. T. Fay to T. N. Ellis two cottages, Nos. 814 and 816 Hemlock street, for $4000. W. H. Bryan and R. C. Wiley have bought from W. W. Oliver, from the agency of Harbert & Butterworth, a lot 58x125 feet on the west side of Rose street, just north of Second, for $4000. The property is improved with a six-room cottage and a seven-room cottage, bringing in $40 a month.

Huntsberger & Bradbeer claim for their agency the sale of the Thum Bros. to E. S. Rowley of the southwest corner of Hill and Seventh street.

Sales reported by the Horace G. Hamilton Company: P. V. Cargan to Julia E. Kreuscher, house and lot, No. 1926 Normandie avenue, $3600; H. C. Hamilton to R. W. Kersey, No. 1756 Downey avenue, 55x165 feet, $2700; W. J. Gretten to B. A. Griswold, cottage, No. 519 East Thirty-second street, $3000; Maj. Hall to S. G. Hamilton, 50x139 feet, improved with seven-room, two-story house, Formosa avenue, near Prospect, Hollywood, $5000; to Frank Tedaldi and Dr. A. F. Shaw for S. G. Hamilton, twenty-acre orange grove, navels and Valencias, 14 years old, Twentieth and Euclid avenue, Upland, $15,000.

Dr. Lyon's
PERFECT
Tooth Powder
Cleanses and beautifies the teeth and purifies the breath. Used by people of refinement for over a quarter of a century.
Convenient for tourists.
PREPARED BY
J. W. Lyon, D.D.S.

NO HEAD YET FOR SCHOOLS.

MILLSPAUGH WITHDRAWS FROM THE CONTEST.

Members of Board Could not Unite on Him as Foshay's Successor, Who May be Chosen Thursday—Prof. Moore of Berkeley Now on the Ground.

It might have happened last night but it didn't.

It may happen next Thursday and it may not; you can't tell anything about some Boards of Education when it comes to the question of electing a superintendent of schools.

There was one more chance, before the expiration of the time when Superintendent Foshay asked that he be relieved of the cares of the office, and the board took that chance. The time is up tomorrow but an adjournment was taken to Thursday at 4 o'clock, and rumor has it that it will not then elect the much-wanted official.

The sensation of the meeting was the withdrawal of Prof. J. F. Millspaugh, president of the State Normal School, from the contest for the place. He has been regarded as the leading candidate but the members of the board could not unite on him. His letter, which was read by President Washburn and filed without comment, is as follows:

"In view of the somewhat frequent use of my name by the press of the city in connection with the superintendency of Public Schools, I feel that in justice to myself I ought to make clear to you my attitude on the question. I have not, as you know, directly or indirectly sought election as Superintendent of Schools, and so far as I know and believe, none of my friends have done so in my behalf.

"While I should deem it a very great honor to be chosen as Superintendent Foshay's successor, and while I have been greatly pleased to know that some persons, of whose good opinion I am proud, believe me capable of meeting the responsibilities connected with the office, I am happy in my present position, and for other reasons which are satisfactory to myself, do not wish to transfer my relations from the Normal School to the Public Schools. If, therefore, the Board of Education or any members of it have done me the honor to think of me in this connection, while cordially thanking them for the confidence implied, I now request that they give no further consideration to my name, for even if elected to the position, I should be unable to serve."

The city charter provides that the person elected superintendent of the city schools must be a resident of the city, and while there are capable and eligible men in sight there are reasons why no one of them is likely to be chosen, but not because they are regarded as unsuited for the position. The policy of the Board of Education is now said to be that they will choose a man from outside and compass the supposed difficulty in the charter by having him become a citizen of the city by residing here ninety days before he is elected.

Charles Cassat Davis, one of the members yesterday chaperoned Prof. Moore of Berkeley, on a tour of the city including the abiding places of other members of the board, and it was acknowledged last night by another member that Mr. Moore was probably a candidate for the position of superintendent.

THAT BOND MONEY.

Some interest is felt in the arrival today of a representative of the New York firm that purchased the school bonds and the probability that tomorrow the first payment of cash will be made. Many of the fond hopes of the school managers, however, must go aglimmering, for they find that on account of the demand for schools in new territory and the increase in the price of property, their estimates for new accommodations are now $30,000 beyond the limits of the appropriations to come from the bond fund. That will be another of the knotty problems to occupy a part of the Thursday afternoon special session. They must devise a plan to stretch the cash or shrink the demands until more bonds can be voted, the city stop growing, or until cash grows on orange trees.

DON'T DOSE THE STOMACH

Cure Catarrh by Breathing Hyomei

There is one treatment for nasal catarrh which is based upon common sense, and at the same time is thoroughly scientific.

Hyomei is not a cure-all: it is a specific for the cure of catarrhal troubles. Breathed through the neat pocket inhaler that comes with every outfit, the aromatic healing of Hyomei penetrates to the most remote part of the nose, throat and lungs, healing all inflammation and killing the catarrhal germ wherever present. The complete Hyomei outfit sells for $1.00, and consists of an inhaler that can be carried in the vest pocket, a medicine dropper, and a bottle of Hyomei. The inhaler lasts a lifetime, and if more Hyomei is needed, extra bottles can be obtained for 50 cents.

It is the most economical of all remedies advertised for the cure of catarrh, and is the only one that treats this disease without stomach dosing, applying the medication and healing where the disease germs are present.

Do not dose the stomach to cure nasal catarrh; breathe Hyomei.

If you cannot obtain Hyomei of your dealer, it will be forwarded by mail, postage paid, on receipt of price. Write today for a free sample bottle and consultation blank that will entitle you to services of our medical department without charge. The R. T. Booth Company, Hyomei Building, Ithaca, N. Y.

There's a reason.

TUESDAY UNDERPRICE

75c New Lawn Kimonos 49c
New short styles in dark colors and neat patterns and designs; neatly finished with plain bands; values in the lot to 75c. On sale Underpriced Tuesday, while they last 49c

PERCALE WRAPPERS — Made from good quality heavy materials in neatly finished and well made yoke effects trimmed with braids; trimmed ruffles; deep flounce; $1.39 values. On sale Underpriced Tuesday at 98c

WOMEN'S GOWNS—Cut wide and full from fine muslins; soft finished cambrics; high and low neck and some French neck effects in the lot; some with yokes; dainty lace and embroidery trimmings; values to $1.98. On sale Underpriced Tuesday at $1.25

$1.75 Mull Waists $1.25
69c Infants' Caps 25c
TUESDAY MORNING SPECIAL—8 to 9—Third Floor

25c Outing Flannel Skirts 10c
Cut full and long from good flannelettes; pretty stamped patterns; well made; worth 25c. On sale Underpriced Tuesday, 8 to 9 only, each 10c

12½c Huck Towels 8c

Heavy quality huck towels; large size; plain white or with fast color red borders; worth 12½c. On sale Underpriced Tuesday 8c

20c Turkish Towels 12½c
Bleached, heavy double thread.

12½c Spring Lawns 6c
New spring lawns and batistes in pretty sheer serviceable quality; all color dots, figures and scroll designs; worth 12½c. On sale Underpriced Tuesday, a yard, at 6c

12½c Cambrics 9c
36-inch bleached cambric equal to Lonsdale; perfect goods—no remnants; worth 12½c. On sale Underpriced Tuesday, a yard, at 9c

Spring Skirts $1.75
Actually Worth $4.98
Made in gray and tan mixtures; good materials; cut in latest styles and effects; exceptionally well made nobby walking skirts that are regularly sold for $4.98. On sale Underpriced Tuesday at $1.75

Black Serge Skirts Worth $4.98 ..... $2.48
All wool black serge skirts trimmed in bands of taffeta silk; nicely made by one of the best skirt makers in this country; skirts that sell for $4.98. On sale Underpriced Tuesday at $2.48

75c Ruffled Swiss Curtains 49c Pr.
Good fancy striped swiss muslin curtains; made with good full ruffles; worth regularly 75c. On sale Underpriced Tuesday, a pair 49c

$1.50 Arabian Lace Curtains 98c
Good heavy Arabian lace curtains; 45 inches wide; 3 yards long; plain centers; handsome borders; best buttonhole edges; worth $1.50. On sale Underpriced Tuesday, a pair, at 98c

$10.00 ODD LACE CURTAINS $1.48 EACH.

Room Size Brussels Rugs
New patterns and colors; best wearing floor covering made:
$7.50 size 7½x9 feet, each $5.98
$9.00 size 9x9 feet, each $6.98
$10.50 size 9x10½ feet, each $8.98
$12.00 size 9x12 feet, each $9.98

$3 Gray Wool Blankets $1.48
Soft gray wool blankets in 10-4 size, with pretty black and white stripe borders; worth $3.00. On sale Underpriced Tuesday, each, at $1.48

$2 Fancy Silkoline Comforts $1.48
Extra size fancy silkoline covered comforts; filled with soft white cotton hand knotted; worth $2.00. On sale Underpriced Tuesday at $1.48

$3.00 TAPESTRY COUCH COVERS $1.98
$6.50 ADJUSTABLE SANITARY COUCHES $4.48
$2.00 WILTON VELVET CARPET RUGS $1.25

NEW BRAID HATS $4.98
Real $7.50 Values
Dainty, ready-to-wear hats in tuscan and hair braids; exceptionally well trimmed in harmony with shape and color; every conceivable shape with a large collection of sailor styles; trimmings of quills, ribbons and rosebuds; values to $7.50. On sale Underpriced Tuesday at $4.98

Men's Hose
Fast black, all with white feet; double soles and high double heels; well made; worth regularly 15c. on sale Underpriced Tuesday, a pair, 10c

"SOMETHING DOING"
The 5th STREET Store
BROADWAY & 5th LOS ANGELES. STEELE-FARIS & WALKER CO

Children's Hose
Fast black, fine ribbed cotton; all sizes; light weight; full seamless; values to 15c, on sale Underpriced Tuesday, a pair, 8c

Vermont Avenue Square

OFFICE ON TRACT
Phone: Sunset West 3587

OFFICE ON TRACT
Phone: Sunset West 3587

At southwest corner Vermont Ave. and Vernon Ave., the junction of the longest thoroughfares in the city and county, fronting one-half mile on each street.

This tract has a beautiful park occupying one square block in center and a public school. Street improvements of the highest character, ten-foot parkways, 15-foot alleys, heavily graveled and oiled streets, an abundance of pure water piped to each lot, proper building restrictions, reached by three lines of cars.

Price of Lots $650 and Up

Terms—1-4 Cash, Balance 9, 18, 27 Months, 6 Per Cent. Interest

A choice home site and a safe investment. Call and obtain free tickets from any of the following selling agents.

Leo J. Maguire & Co.
305-06 Pay Building

Chas. McKenzie Co.
409 H. W. Hellman Building

S. J. White & Co.
416-17 Pacific Electric Building

Wright & Callender
319-323 South Hill Street

CHILD'S AWFUL SKIN HUMOR

Screamed with Pain — Suffering Nearly Broke Parent's Heart — Twelve Years of Misery — Doctor Called Case Incurable — Helped from First, and

SPEEDILY CURED BY CUTICURA REMEDIES

"I wish to inform you that your wonderful Cuticura has put a stop to twelve years of misery I passed with my son. As an infant I noticed on his body a red spot and treated same with different remedies for about five years, but when the spot began to get larger I put him under the care of doctors. Under their treatment the disease spread to four different parts of his body. The longer the doctors treated him the worse it grew. During the day it would get rough and form like scales. At night it would be cracked, inflamed, and badly swollen, with terrible burning and itching. When I think of his suffering, it nearly breaks my heart. His screams could be heard down stairs. The suffering of my son made me full of misery. I had no ambition to work, to eat, nor could I sleep.

"One doctor told me that my son's eczema was incurable and gave it up for a bad job. One evening I saw an article in the paper about the wonderful Cuticura and decided to give it a trial.

"I tell you that Cuticura Ointment is worth its weight in gold; and when I had used the first box of Ointment there was a great improvement, and by the time I had used the second set of Cuticura Soap, Ointment, and Resolvent my child was cured. He is now twelve years old, and his skin is as fine and smooth as silk. (signed) Michael Steinman, 7 Sumner Avenue, Brooklyn, N. Y., April 16, 1905."

Complete External and Internal Treatment for every Humor, from Pimples to Scrofula, from Infancy to Age, consisting of Cuticura Soap, the Ointment, 50c., Resolvent, 50c. (in form of Chocolate Coated Pills, 50c. per vial of 60), may be had of all druggists. A single set often cures. Potter Drug & Chem. Corp., Sole Props., Boston, U.S.A.
Mailed Free, "How to Cure Humors & Child-head."

San Francisco Office
Los Angeles Times
Room 41, Chronicle Building — Telephone Main 5473

Advertisements and Subscriptions Received

Angelenos and others visiting San Francisco will find copies of The Times on file for several months back and are welcome to call and read them
ARTHUR L. FISH,
Representative

FURNITURE, Carpets, Draperies
LYON-McKINNEY-SMITH CO.
602 SOUTH BROADWAY, AT SEVENTH.

Ocean Steamships.

Hamburg-American.
PLYMOUTH—CHERBOURG—HAMBURG.
x Amerika ..... Mar. 1 | **Pretoria ..... Mar. 21
**Pennsylvania .. Mar. 10 | x Amerika ..... Apr. 7
*Deutschland .. Mar. 15 | Waldersee ..... Apr. 10
**Patricia ..... Mar. 17 | *Blucher ..... Apr. 19
*Blucher ..... March 22 | Pennsylvania ..... Apr. 21
S.S. AMERIKA, MOST LUXURIOUS AND MOST MODERN OF LEVIATHANS.
*Grill Room and Gymnasium. x Elevator. Gymnasium and a la Carte Restaurant. **Calling at Dover for London and Paris.
Mediterranean Service.
TO GIBRALTAR, NAPLES AND GENOA.
Prinz Oskar ..... Mar. 7, Apr. 19, June 2
Prinz Adalbert ..... Mar. 22, May 8, June 19
x Moltke ..... Apr. 26, June 12, July 24
RATE FIRST-CLASS $75.00 UPWARD.
*Call at Gibraltar. x Grill Room.
S.S. "PRINZESSIN VICTORIA LUISE," from New York April 5, 29 days' cruise, via Azores, Madeira, Morocco, Gibraltar, etc., to Venice, 14 ports visited. (Exceptional opportunity.) Send for handsome pamphlets.
HAMBURG-AMERICAN LINE
401 California St. San Francisco, Cal.

North German Lloyd.
Fast Express Service
Fastest and Most Luxurious of Leviathans.
PLYMOUTH—CHERBOURG—BREMEN.
K. Wm. II. Mar. 27, 7 am | Kronprinz, May 8, 6am
Kronprinz, Apr. 10, 7 am | Kaiser, May 15, 10am
Kaiser, Apr. 17, 10a.m. | K. Wm. II. May 22, 6a.m.
K. Wm. II. Apr. 24, 6am | Kronprinz, Jun 5, 6am
Twin-Screw Passenger Service
BREMEN DIRECT.
Koln ..... Mar. 8, 10am | Breslau, Apr. 12, 10 am
Frankfurt, Mar. 22, 10am | Cassel, Apr. 26, 10 am
Kurf'st, Mar. 29, 10 am | Kurf'st, May 1, 10am
Bran'burg, Apr. 12, 10am | Barb'ro's, Ma 10, 10am
Calls at Plymouth and Cherbourg.
Mediterranean Service
GIBRALTAR—NAPLES—GENOA.
Luise ..... Mar. 10, 11am | Irene, Apr. 7, 11 am
Weimar, Mch 17, 11 am | Luise, Apr. 14, 11 a.m.
Albert, Mar. 24, 11am | Weimar, Apr. 21, 11am
Barb'ss, Mar 31, 11a.m. | Albert, Apr. 28, 11a.m.
*Gibraltar and Naples only.
From Bremen Piers, 3d and 4th Sts., Hoboken.
OELRICHS & CO.,
No. 5 Broadway, New York.
LOUIS H. MEYER, 45 S. 3d St., Phila.

ANCHOR LINE
United States Mail Steamships
Weekly Service Between
NEW YORK AND GLASGOW (LONDONDERRY.)
First and second cabin reservations for the Spring and Summer seasons should be secured as early as possible.
REDUCED RATES NOW IN EFFECT WESTBOUND.
Special attention given to the booking and forwarding of passengers from any seaport or railway station in Great Britain, Ireland, Germany, France, Italy, Norway, Sweden or Denmark to California. Call upon any railroad or steamship agent or write to FRED W. PRINCE, Agent, 653 Market St., SAN FRANCISCO.

AMERICAN LINE.
PLYMOUTH—CHERBOURG—SOUTHAMPTON—PHILADELPHIA—QUEENSTOWN—LIVERPOOL.
ATLANTIC TRANSPORT LINE
NEW YORK—LONDON DIRECT.
RED STAR LINE.
NEW YORK—ANTWERP—LONDON—PARIS.
Calling at Dover for London and Paris.
WHITE STAR LINE.
NEW YORK—QUEENSTOWN—LIVERPOOL.
BOSTON—QUEENSTOWN—LIVERPOOL.
NEW YORK AND BOSTON DIRECT TO THE Mediterranean VIA AZORES
C. D. TAYLOR, Passenger Agent Pacific Coast, 21 Post st., San Francisco, or any local agent.

Auctions.

Auction
Furniture and Carpets
1221 S. Figuerora St.
Tues., Feb. 27, 10 a.m.
Desirable furnishings of an eight-room residence, consisting of solid mahogany dressers and commodes, enameled iron and brass beds, springs, mattresses, upholstered mahogany parlor pieces, mahogany stands, lace curtains, portieres, wicker and mahogany rockers, oak bookcase, mirrors, hall tree, hall seat, chamber sets, 28 new window shades, bedding, fine oak sideboard, pedestal oak extension table, leather-seat dining chairs, 140-piece Syracuse china dinner set, velvet and ingrain carpets, Wilton hall and stair carpets, fine steel range, combination kitchen table, utensils, etc., etc.
RHOADES, REED & RHOADES, Auctioneers.
Office 730 So. Spring St.

Auction
Furniture, Carpets
730 South Spring St.
WEDNESDAY, FEB. 28, 10 A. M.
Consigned for immediate sale, 1 all brass bed, upright piano, mission oak furniture, consisting of library table, buffet, extension table, dining chairs, couch, rockers upholstered with Spanish leather; grandfather clock, also quartered oak library table, cabinet and upright folding beds, upholstered parlor suit, sideboards, sewing machine, fine wardrobe couches, bookcases, large gold mirrors, odd dressers and commodes, hall trees, enameled iron beds, clocks, wardrobes, ladies' desk, oak stands, 1 square piano, organ, antique walnut furniture, extension tables, chiffoniers, kitchen cabinets, dishes, show cases, portieres, Axminster, velvet and Brussels art squares carpet sizes, rugs, cook stoves, gas ranges, combination kitchen tables, utensils, etc.
RHOADES, REED & RHOADES, Aucts.
Both phones 1250.

Auction
HORSES
Tuesday, February 27th
At 2 P. M.
824 EAST NINTH STREET.
1 matched team of brown mares.
1 3-inch "Shettler" nearly new wagon.
1 set of double work harness.
10 head of all-purpose work and driving horses.
Owner leaving the city, returning to Goldfields, and will positively close out all the above stock. Also will sell the 2-year lease of barn.
W. M. KITCHEN, Owner.
RHOADES, REED & RHOADES,
Office 730 South Spring St.

Auction
GROCERIES
Thursday, March 1
At 10 a.m., 2740 West Temple st. Entire stock of groceries, fixtures, household furniture, etc., consisting of canned and shelf goods, teas, coffees, spices, cigars, tobacco, refrigerator, new Stimpson computing scales, showcases, counter, new delivery wagon, horse, harness; also 3 rooms of household furniture, art square, cook stove, utensils, etc., etc. This stock is new and in good condition and will absolutely be sold to the highest bidder without reserve as owner is obliged to go East. Will be sold in lots to suit purchaser. Store and living-rooms can be rented cheap if desired. F. L. May, Owner. Rhoades, Reed & Rhoades, Office, 730 S. Spring st.

Auction
Of Bankrupt Stock of Merchandise
At 651 So. Broadway
Wednesday, Feb. 28, at 10 a.m. and 2 p.m. Comprising dressers, wardrobes, spring mattresses, table desks, chairs, lounges, new agate ware, crockery, glass ware, tin ware, hardware, notions, coal and gas stoves and heaters, plumbers tools, cutlery, folding beds, refrigerators, large coffee mill, Stimpson computing and other scales, hand truck, show cases, etc. Dealers should attend this sale.
C. M. Stevens, auctioneer.

C. M. STEVENS
Furniture and General AUCTIONEER
Will pay cash for furniture
Office 203 TAJO BUILDING
Phone: Home 1633; Sunset Main 2334

Thos. B. Clark
AUCTIONEER
133 South Broadway
Red 2272 Home 1907

Rhoades, Reed & Rhoades
REAL ESTATE, LIVE STOCK AND GENERAL AUCTIONEERS.
Guaranteed estimates on Household Furniture or bought outright for cash.
Salesroom 730 S. Spring st. Both phones 1250.

Closing Out Twenty
Thousand Dollars' worth of Fine Clothing at one-third under value.
Benford & Levy
435 South Spring Street.

THERE'S VARIETY
We entreat all the Ladies to come to the Big Emporium and see the Sargent White Oxfords and Pumps in Duck, Kid and Ooze. There's a great variety of them—enough to keep us busy—and we are busy showing them—yes, selling them. They are perfect dears. They are $3.50 the pair.
SARGENT SHOE CO.,
26 East Colorado.

FIGHTING MEN GO TO ORIENT.

Famous Eighth Infantry on Way Through Here.

Col. Smith's Regiment is Tried in Wars.

Record-breaking Time Made Across Country.

"For it's Tommy this, an' Tommy that, and 'Tommy, wait outside,'
"But it's 'Special train for Atkins' when the troopship's on the tide."

Six companies of the famous old Eighth Infantry, which has plugged bullets through every color of skin but yellow, were rushed through the city yesterday on the way to the Orient.

Leaving Governor's Island, New York, Tuesday morning, they made the fastest run ever made across the continent by a troop train. Had it not been for a wreck near Lordsburg, N. M., delaying the train seventeen hours, the Eighth would have cut down the record from seven to five days.

The section bearing the arms and equipments got through ahead of the wreck and landed in San Francisco in five days and four hours.

The Washington Sunset Route was under agreement to deliver the troop train in San Francisco this morning to go on board the transport Logan and sail for Manila today.

There has been a delay, however, in getting the Logan ready for sea, and the Eighth will not sail until March 5. Meanwhile the other six companies of the Eighth have come from the East over a northern route and the whole regiment will sail together.

The officers who came through the city yesterday say that they are bound for garrison duty on Iloilo; then they grin. They are under sealed orders.

Col. Fred A. Smith was in personal command of the train that came through here. He is a West Pointer with a fine war record. The example that he has set for his regiment is one of simple, unaffected courtesy.

"The old man would always come through with a furlough if a feller wanted to go home and see his folks," said the trumpeter-of-the-guard, glowingly.

During the eight hours, they were in the city, the men behaved themselves in spite of the fact that this was the first city in which they had been allowed more than a half-hour stop.

Coming through El Paso, they were met by the colored troops and given a send-off. At Lordsburg, N. M., where they were stopped by the wreck, they rode bucking broncos and had the time of their lives.

WAR-TRIED FIGHTERS.

Most of them are war-tried soldiers. There are only a few recruits among them. Many of the old "doughboys" have fought Indians, and Spaniards, and Filipinos, and almost any kind of creature that could shoot back. The Eighth Infantry has always been one of the hard fighting regiments of the army.

It was organized in 1838 and did its first duty patroling the Canadian border; two years later, the regiment fought through the fierce war against the Winnebago Indians; then were sent to Florida and fought the Seminoles in the Indian war that cost the United States $20,000,000 and 2000 lives; the regiment was reduced to 200 officers and men.

Through the Mexican War the regiment fought brilliantly, among its bravest officers being Lieut. Longstreet and Lieut. Pickett, both of whom afterward became Confederate generals of great distinction.

At the beginning of the Civil War the regiment was scattered through Texas. It was betrayed and captured by piecemeal. Although offered bounties and commissions in the Confederate army, not a man changed to gray uniform, preferring death by inches in the Southern prisons. Two non-commissioned officers escaped with the regimental colors wrapped about their bodies and presented the blood-stained flags to the reorganized Eighth Infantry at Washington.

IN SAVAGE CAMPAIGNS.

After the war, the Eighth was in many savage campaigns against the Sioux, Apaches, Nez Perces, Bannock Indian war and the last campaign of 1890.

They were in Cuba with Shafter; hiked with Gen. Franklin Bell in the Philippines.

Lastly, an honor of which the regiment is not the least proud, is that Co. G was selected to represent the United States infantry at the Madison Square Garden military tournament.

If it is war to which they are headed, the old Eighth is not worrying much. It's an old story.

Following are the officers with the train that went through: First section, Col. Fred A. Smith, Capt. J. K. Miller, adjutant; Capt. T. Norman, quartermaster; Capt. F. Perkins, commissary; captains, E. S. Walker, L. M. Johnson; lieutenants, A. L. Christy, W. H. Johnson battalion adjutant.) S. H. Mason (battalion quartermaster.) E. J. Bracken, C. A. Devo, J. M. Moller. Second section, Maj. R. H. Wilson, captains, F. L. Knudsen, F. H. Sargent, J. F. James; lieutenants, J. B. Wilson (battalion adjutant,) J. M. Walling (battalion quartermaster.) L. F. Kalde, Wm. Russell, W. J. Davis.

CARBON BRIQUETS

A Perfect Substitute for Coal Wood or Coke

THE BEST SOLID FUEL ON THE MARKET

PRICE AT YARD, $5.00 PER TON. HALF AND QUARTER-TON LOTS AT SAME RATE. (DOES NOT INCLUDE SACKS.)

Los Angeles Gas & Electric Co.

ALISO AND CENTER STREETS Telephones: Sunset Broadway 5155 Home 2090

Col. Smith and a typical soldier group of the Eighth Infantry.

WOMEN'S CLUBS.

Ebell Book Section.

The Book Section of the Ebell Club held a very interesting session yesterday morning in the auditorium of the club house, Mrs. Sumner P. Hunt presiding. The opening paper on "Values," by Mrs. C. N. Flint, was an admirable preparation for the book reviews which followed. She discussed the matter of values in its broadest sense, as applied to individuals as well as literature. "The higher we rise in the social scale," she said, "the less independent we are, although we sometimes reckon from the opposite standpoint. Character is not created by external surroundings but it is the unfolding of that which already exists within. It concerns the relations of man, not only to his Maker, but to his neighbors. The drama of life is not a game of human solitaire. Love and service are the true values of life." These were some of the pertinent points brought out in her remarks.

Mrs. W. L. Jones reviewed Browning's "In A Balcony." By quotations from the author and from eminent critics she very comprehensively outlined Browning's conception of love—the greatest force in the development of the soul. In her analysis of the three characters—Constance, Norbert and the Queen—she brought out the remarkable lesson in values portrayed by them with love as the motive power.

Mrs. Charles W. Sanders reviewed "The Garden of Allah," giving a concise synopsis of the book for the benefit of those who had not read it, limiting herself to the two chief characters about whom the interest of the story centers.

Mrs. Stephen Wilder took up Booth Tarkington's latest book, "The Conquest of Canaan," giving first a preliminary sketch of the author's career. His last book lays its scenes in Indiana against a background of strong local color. A protest against shams rings throughout the book whose chief value lies in its optimism. It preaches the gospel of hope. "Indeed," said the reviewer, "Tarkington's three books, 'The Gentleman from Indiana,' 'Monsieur Beaucaire,' and 'The Conquest of Canaan,' illustrate the Bible value of 'faith, hope and love, but the greatest of these is love.'"

Informal discussion followed the reviews and the profitable and enjoyable morning was concluded by a luncheon served in the club dining-room to which more than seventy-five ladies sat down.

At 1:15 p.m., the Home Department, in charge of Mrs. W. R. Dickinson, held its regular session and was addressed by City Chemist Miller along the lines of coöperation. Resolutions were passed asking for results of the investigations made by Mr. Miller, which is quite a step forward. There is much interest in this department and the meeting yesterday was very enthusiastic.

At 2 p.m. Mrs. Lou Chapin gave a talk on current events before the club. Next Monday will be the nomination of officers for the ensuing year and the meeting will be held with closed doors to all outsiders.

Women's Press.

The next session of the Southern California Woman's Press Club will be Wednesday evening at the Chamber of Commerce assembly hall. The programme, in charge of Miss Grace A. Dennen, will consist of the following stories chosen by the judges in the late club contest, "In Re—— Man vs. Warden," by Rose L. Ellerbe, "Sue—— Honey," by Mrs. Adina Mitchell, "What Mrs. Brand Did Not Know," by Mrs. Dora Oliphant Coe, and "Two of a Kind," by Miss Amanda Mathews. Miss Hazel Page will sing.

Convention Invited.

The national convention of the National Business Women's League is to be invited to come to Los Angeles in 1907. Miss Elizabeth A. Taylor, western organizer, will conduct a party to the Chicago convention next June and extend the invitation.

King Edward intends to visit Athens for the Olympian games. Bridge is not one, and there is no prospect of his entering for the discus throw, so we hereby announce that he will attend as a spectator.

RUMFORD

The Wholesome

Baking Powder

In buying RUMFORD you get the most Wholesome Baking Powder, and save money too.

A Good Lawn Mower

Is not difficult to find if you know our address....

The "Columbia"
"Iroquois"
"Invincible" (Ball bearing)
"Imperial"

Stand for the latest and best in the line.

James W. Hellman
161 North Spring Street
LOS ANGELES, CAL.

Million Dollar Merger

PIANO SALE

The immense stock of the Metropolitan Music Co.

Must Be Closed Out at Once

The terms of the merger require that the present stock of more than

200 PIANOS

shall be turned into cash or contracts at once.

The magnitude of this movement and its full significance as affecting the piano trade in this section of the State is not yet fully realized by the public.

It means vastly more to the piano purchasing public than we have yet been able to explain.

This preliminary sale is but a step toward greater things.

We Must and Will

Sell this stock of pianos NOW.

That is imperative.

It consists of the following famous makes:

Wm. Knabe & Co.
Ludwig & Co.
J. & C. Fischer
Packard
Mehlin & Sons
Mason & Hamlin
Hobart M. Cable
Clarendon
Smith & Barnes

and other well known makes. The entire lot will be closed out at from

25% to 60% Discount

One price to all. Your child can select if you haven't the time.

$136.25, $154.00 or $171.80 will buy a piano that will last a life time. $186.00 will buy a piano that has been sold by the thousand on the Pacific Coast.

$224.00 buys a $375.00 piano in beautiful mahogany, walnut or oak, mahogany pin block, triple plated nickel pins, full coper wound bass strings, full duet music rack and Boston fallboard. One of the handsomest pianos on the market.

Many other equally fine bargains.

It will pay any one who is interested to spend 15 minutes at our store today.

THE WILEY B. ALLEN CO.

324 W. 5TH ST.

THE MARCH SCRIBNER

The Flowing Road

By HENRY NORMAN, M.P.

A record of the perfect holiday of an

AUTOMOBILE

journey of 1,300 miles. With illustrations from photographs by the author.

FRANCIS WILSON'S recollections of Joseph Jefferson and the All-Star Cast in "The Rivals"

With Portraits.

A story of the California Mountains by

Thomas Nelson Page

Illustrated.

A Great Western Cattle Round-Up

Described and illustrated in a remarkable series of drawings, some of them in colors, by the artist, N. C. Wyeth.

Some Impressions of LINCOLN

By E. S. Nadal. New side-lights on his career and character.

Short Stories

by Mary R. S. Andrews, Helen Haines, Francis Lynde.

F. Hopkinson Smith's great serial "The Tides of Barnegat."

25 Cents a Number - - $3.00 a Year

LAWNDALE

Our Opening Was

A Great Success

A large crowd attended the opening of LAWNDALE the new town on the Inglewood branch of the Los Angeles and Redondo Railway, and the volume of sales was very satisfactory indeed.

A HOME TOWN FOR HOME BUILDERS was established on a solid and permanent basis.

TEN LOTS FREE

To the first ten who build. Two lots dedicated to school purposes. Fine park in center of tract. Streets graded, cement curbs. Artesian water piped to each lot.

Lots $75 Up

$1 Down; $1 a Week No Interest; No Taxes

Good for One Round Trip to LAWNDALE (ON REDONDO ELECTRIC) If presented at our office in exchange for Ticket. Full information at our office. E. L. HOPPER & SON, Owners 402-4-6 Laughlin Building 315 S. BROADWAY, Los Angeles, Cal

Go Down Today

WE FURNISH TICKETS

E. L. HOPPER & SON

OWNERS

402-4-6 LAUGHLIN BUILDING,

315 SOUTH BROADWAY

Home 1961 MAIN 39

Z. L. Parmeleee & Co.

334 So. Spring St.

Removal Sale

April 1st we will move to 749-751 South Broadway. To reduce stock and avoid expense of removal, we are offering large reductions from former prices. From now until April 1st we will allow you from

25 to 50 Per Cent.

discount on Fixtures, Stoves, Hot Plates, Silk Shades, Art Shades, etc. If you contemplate buying new Fixtures, we can and will save you money.

Remember this Sale closes April 1st

L. A. LAUNDRY CO. "The Laundry of Los Angeles"

431 San Fernando St. Phones—Main 1143. Home 0231

SOUTHERN CALIFORNI

There is much speculation at Pasadena over who the new City Auditor will be. D. D. Kellogg, a deputy under the incumbent, and George H. Frost, one-time candidate for City Treasurer are mentioned.

Edward Hummel, the fanatic, over whom a felony charge had been hanging, was married to Lulu Case at Redlands last evening.

George C. Allen, an Illinois veteran, was instantly killed at Whittier yesterday by being thrown from a wagon. He participated in Sherman's march to the sea.

At a special election at Monrovia yesterday a $28,000 issue of school bonds was authorized by a safe majority.

The pavilion at Avalon is to be enlarged to accommodate 2000 dancers and a number of other attractions are to be installed before summer.

Tropico berry growers are looking for an uncommonly prosperous season.

President George W. Moore of the Orange County Celery Association estimates that there are only 150 cars of green top celery yet to go out from the peatlands. This is expected not to supply the demand. Growers are arranging for a much larger acreage of that late variety for next season.

At San Diego the Escondido stage, carrying twelve passengers yesterday upset and dumped the occupants into a cañon over high grade. Only slight injuries resulted.

The seven vessels of the Pacific Squadron yesterday left San Diego for Magdalena Bay, where they will engage in target practice. The vessels will soon leave there for Long Beach.

At San Diego, following the announcement that a new company, backed by Los Angeles capital, was to establish a gas plant in that city, the San Diego Consolidated Gas and Electric Light Company made a reduction of 25 cents in the price of gas illuminator. An important reduction is promised in electricity, both for power and lighting.

Work has been begun at San Diego toward electrising the National City and Otay Railroad.

Hilbert Vasques of Pasadena, 12-year-old Mexican boy, was yesterday arrested for throwing rocks through the windows of Santa Fé trains. He recently struck a passenger on the head, seriously wounding him. The boy confessed.

At Alhambra, yesterday, Constable Welch began a systematic roundup of young rowdies from Los Angeles, who have been robbing orange groves, stealing rides on freight cars, and breaking windows. Four of the gang have been arrested, one of which made a bold effort to escape.

At Pasadena, the directors and congregation of the Fair Oaks Christian Church have voted to sell their present church-site, and will erect a $50,000 structure on Marengo avenue.

Pasadena merchants have been greatly bothered by a vandal who is scratching up plate-glass windows with a diamond ring. Many of the windows will have to be replaced.

The Pasadena Mexicans engaged in the shooting scrape at Lamanda Park, Sunday, were held for trial without bail.

In Ventura J. S. Rodrigues yesterday confessed to having set fire to his barber shop, which was insured for $500. The fire broke out early in the morning, and a can of coal oil was discovered hidden in the ceiling. Officers traced fresh bicycle tracks to his home, and there arrested him. He had removed his razors and personal effects from the building before firing it.

SWAMI OUTFIT MELTS AWAY.

ONE PILLAR OF TEMPLE BUCKS AT SAWTELLE.

Rent Not Being Forthcoming He Declines to Longer "Take it Out in Trade," that is, in Religion of Mazzininanda—Constable Says the Latter is Addicted to Liquid Spirits.

(SPECIAL CORRESPONDENCE OF THE TIMES.)

SAWTELLE, Feb. 26.—It's all off in a thousand places with Swami Mazzininanda's Hindu congregation and his prospective temple. Yesterday H. C. Hanson, one of the pillars of the church, gigged back and declared this morning that there would be no more of the funny business in his hall. He has heretofore been one of the shining lights, but when the rent day continued to roll around again and again with no collateral in sight he suddenly broke to the painful realization of the fact that there was no time so propitious as the present to withdraw his support.

Hanson was taking a part of the rent for the hall in "trade." The building was paving the way for his journey through the pearly gates, but a seat alongside the idols was not all he wanted. He had a desire to secure also some of the coin of the realm; but it failed to materialize.

Nor is Hanson the only backslider. The original class numbered three score and ten of the seekers after truth as expounded by the alleged Hindu. Gradually the number has dwindled until it is no feat to accommodate the class in the sitting-room of any of the members at their homes. This is being done. R. H. Ross, the sage of Second street, is another of the former idol worshipers who, to use his own language, "has had enough." When asked outright what meaning he intended to convey by that expression, Ross said he was satiated—that is, had enough, just as a man who had eaten a hearty meal. He confessed to having received his all at an outlay of $18. Ross said the swami was long on promises, and short on performance. Ever since the class was started he had been going to do something, but it hadn't been done yet. Discord has been growing for some time, and the climax was almost reached last week when President Chapman, one of the backers of the class, was stricken with paralysis while passing through the breathing exercises. Chapman has not yet recovered.

Those who have been watching the operations of the Hindu teacher are satisfied that the congregation was held together as long as it has. Constable Queener says it is a notorious fact that Mazzininanda is a common drunkard. Queener says he has seen the swami stagger on the streets of Sawtelle, and take a late car for Los Angeles, being in such a state of intoxication that the preacher hardly knew whether he was coming or going. The constable says he was close enough to him to detect the odor of whisky.

The swami, who has been collecting many of the hard-earned dollars of the Sawtelle people, has classes also at Redondo, San Pedro, Pasadena and Pomona, so he says. In Los Angeles he has as Dr. Mazzini, and in that name has a fortune-telling license is issued. His office is in the Grand Pacific.

The only thing the Sawtelle members of the class have to show for the money they have blown in is a card which reads "Raja U. R. Yoga Hindu Occult Philosophy and Spiritual Unfoldment." This card entitles the holder to membership in the order of Karana "throughout the universe and professes to come from the Master in the Temple at Benares,

SOUTHERN CALIFORNIA

There is much speculation at Pasadena over who the new City Auditor will be. D. D. Kellogg, a deputy under the incumbent, and George H. Frost, a one-time candidate for City Treasurer, are mentioned.

Edward Hummel, the fanatic, over whom a felony charge had been hanging, was married to Lulu Case at Redlands last evening.

George C. Allen, an Illinois veteran, was instantly killed at Whittier yesterday by being thrown from a wagon. He participated in Sherman's march to the sea.

At a special election at Monrovia yesterday a $28,000 issue of school bonds was authorized by a safe majority.

The pavilion at Avalon is to be enlarged to accommodate 2000 dancers and a number of other attractions are to be installed before summer.

Tropico berry growers are looking for an uncommonly prosperous season.

President George W. Moore of the Orange County Celery Association estimates that there are only 150 cars of green top celery yet to go out from the orchards. This is expected not to supply the demand. Growers are arranging for a much larger acreage of that late variety for next season.

At San Diego the Escondido stage, carrying twelve passengers yesterday upset and dumped the occupants into a cañon over high grade. Only slight injuries resulted.

The seven vessels of the Pacific Squadron yesterday left San Diego for Magdalena Bay, where they will engage in target practice. The vessels will soon leave there for Long Beach.

At San Diego, following the announcement that a new company, backed by Los Angeles capital, was to establish a gas plant in that city, the San Diego Consolidated Gas and Electric Light Company made a reduction of 25 cents in the price of gas illuminator. An important reduction is promised in electricity, both for power and lighting.

Work has been begun at San Diego toward electrizing the National City and Otay Railroad.

Hilbert Vasquez of Pasadena, 12-year-old Mexican boy, was yesterday arrested for throwing rocks through the windows of Santa Fé trains. He recently struck a passenger on the head, seriously wounding him. The boy confessed.

At Alhambra, yesterday, Constable Welch began a systematic roundup of young rowdies from Los Angeles, who have been robbing orange groves, stealing rides on freight cars, and breaking windows. Four of the gang have been arrested, one of which made a bold effort to escape.

At Pasadena, the directors and congregation of the Fair Oaks Christian Church have voted to sell their present church-site, and will erect a $50,000 structure on Marengo avenue.

Pasadena merchants have been greatly bothered by a vandal who is scratching up plate-glass windows with a diamond ring. Many of the windows will have to be replaced.

The Pasadena Mexicans engaged in the shooting scrape at Lamanda Park, Sunday, were held for trial without bail.

In Ventura J. S. Rodriguez yesterday confessed to having set fire to his barber shop, which was insured for $500. The fire broke out early in the morning, and a can of coal oil was discovered hidden in the ceiling. Officers traced fresh bicycle tracks to his home, and there arrested him. He had removed his razors and personal effects from the building before firing it.

SWAMI OUTFIT MELTS AWAY.

ONE PILLAR OF TEMPLE BUCKS AT SAWTELLE.

Rent Not Being Forthcoming He Declines to Longer "Take it Out in Trade," that is, in Religion of Mazzininanda—Constable Says the Latter is Addicted to Liquid Spirits.

[SPECIAL CORRESPONDENCE OF THE TIMES.]

SAWTELLE, Feb. 26.—It's all off in a thousand places with Swami Mazzininanda's Hindu congregation and his respective temple. Yesterday H. C. Hanson, one of the pillars of the church, jigged back and declared this morning that there would be no more of the funny business in his hall. He had heretofore been one of the shining lights, but when the rent day continued to roll around again and again with no collateral in sight he suddenly woke to the painful realization of the fact that there was no time so propitious as the present to withdraw his support.

Hanson was taking a part of the rent of the hall in "trade." The building was paving the way for his journey through the pearly gates, but a seat alongside the idols was not all he wanted. He had a desire to secure also some of the coin of the realm; but it failed to materialize.

So is Hanson the only backslider. The original class numbered three score and ten of the seekers after truth as expounded by the alleged Hindu. Gradually the number has dwindled until it is a feat to accommodate the class in the sitting-room of any of the members at their homes. This is being done.

H. H. Ross, the sage of Second street, brother of the former idol worshipper who, to use his own language, "has had enough." When asked outright what meaning he intended to convey by that expression, Ross said he was fed—that is, had enough, just as a man who had eaten a hearty meal. He confessed to having received his pay at an outlay of $10. Ross said the meal was long on promises, and short on performance. Ever since the class started he had been going to do something, but it hadn't been done yet. Interest has been growing for some time, and the climax was almost reached last week when President Mazzi, one of the backers of the class, was stricken with paralysis while going through the breathing exercises. The man has not yet recovered.

Those who have been watching the actions of the Hindu teacher are convinced that the congregation was together as long as it has. Constable Quesner says it is a notorious fact that Mazzininanda is a common drunkard. Quesner says he has been the staggering on the streets of Sawtelle and take a late car for Los Angeles, being in such a state of intoxication that the preacher hardly knew whether he was coming or going. The officer says he was close enough to detect the odor of whisky.

Mazzi, who has been collecting many of the hard-earned dollars of the people, has classes also at Redondo, San Pedro, Pasadena and Pomona, so he says. In Los Angeles he is Dr. Mazzini, and in that name has a fortune-telling license is issued. His office is in the Grand Pacific.

The only thing the Sawtelle members of the class have to show for the money they have blown in is a card reading "Raja U. R. Yoga Hindu Guru of Occult Philosophy and Spiritual Science." This card entitles the holder to membership in the order of Swami Karana "throughout the universe and professes to come from the Master in the Temple at Benares,

SOZODONT TOOTH POWDER

is of proven value. Sixty years is a pretty good test. No acid, no grit. Ask your dentist.

Lasting Cures

I am determined that my method of treating men's diseases will effect a permanent cure in every instance. I do not expect to find a case of weakness, varicocele, stricture or contracted disease that will not respond to my direct personal treatment. I make the positive statement that you can be CURED. I stand ready to back up this emphatic assertion with proof in the form of an absolute cure.

Varicocele

I cure soundly and completely in 4 to 6 days. The treatment I offer you is painless and one that will not only strengthen but preserve the reproductive system.

I Cure

Rectal, kidney and bladder troubles, varicocele, stricture, fistula and blood diseases, wasting, nervous and chronic conditions and prostatic disorders causing functional derangement.

DR. MORTON
316 S. Broadway

LADIES TAIT'S REGULATING TABLETS
have been prescribed for the cure of
MONTHLY IRREGULARITIES
by many of our best physicians, who testify to their invariable success. They are POSITIVELY GUARANTEED not to injure the most delicate woman and will give speedy relief when other remedies have failed. Price $1. For sale at all SUN DRUG STORES.

RETURNED Dr. T. Foo Yuen, the celebrated oriental scholar, and ex-official physician to the Emperor of China, has returned to the city. He will be pleased to meet all of his old-time friends. Our herbal remedies have cured American diseases for two generations.

FOO & WING HERB CO.
903 S. Olive St., Los Angele

7 CELEBRATED WORDS
form the well-known trade-mark of the genuine
DR. WILLIAMS' PINK PILLS FOR PALE PEOPLE.
Look for the full name on every box you buy.
Dr. Williams Medicine Company, Schenectady, N.Y.

PARMELEES
Sole Agents for the World-Famous
Libbey Cut Glass
232-254 S. Spring St.

PERSONALS.

Edwin W. Orvis, head of the well-known banking-house of Orvis Bros., and president of the Colonial Bank, New York, is registered at the Hotel Green, Pasadena. Mrs. Orvis accompanies the banker.

Mrs. M. J. Rigg and Mrs. J. P. Collum of Midland, Tex., are guests of friends at No. 512 West First street. Both these ladies are largely interested in the cattle business in Texas, the former personally conducting a large ranch near Midland and is familiarly termed "The Cattle Queen."

Mrs. W. J. Johnston has arrived in Pasadena from her home in Evanston, Ill. Mrs. Johnston has taken active part in the movement for the proposed Woman's College, a Pasadena site for which was recently accepted by the Board of Trustees.

DEAD BABY FOUND.

It was reported to the police yesterday that boys playing in the grounds of the Country Club had the body of a tiny infant hidden in a hay stack. It was wrapped in a man's shirt bearing the initial "H," and the whole was wrapped in a last Sunday's paper. The police investigated and decided that the child had been still born and had been placed in the stack by its parents, whoever they may be. An effort will be made to locate them by the Coroner and police.

THOMPSON BOUND FOR MEXICO.

EL PASO (Tex.) Feb. 26.—[Exclusive Dispatch.] David E. Thompson, the new Ambassador to Mexico, passed through El Paso tonight, on the way to the Mexican capital. He was met by diplomatic representatives of Mexico and the United States here.

Is It Your Own Hair?

Do you pin your hat to your own hair? Can't do it? Haven't enough hair? It must be you do not know Ayer's Hair Vigor! Here's an introduction! May the acquaintance result in a heavy growth of rich, thick, glossy hair! And we know you will not be gray. Sold for 60 years. J. C. Ayer Co., Lowell, Mass.

Venice of America

THE WONDER CITY HAS BROUGHT FORTH

East Venice of America Tract

Consisting of 220 large residence lots, mostly desirably located, overlooking the Canals and Sea and a beautiful view of the Mountains. We will place

East Venice of America Tract

on the market MARCH 1, sale commencing at 10 a. m. at our office.

EAST VENICE OF AMERICA is located three minutes' ride from the sea and 30 minutes from Los Angeles. It adjoins beautiful WALGROVE on the north. Mesa land, rich soil, abundance of pure water on the tract, variety of trees, graded and oiled streets, cement curbs and sidewalks.

RESIDENCE RESTRICTIONS $1500

Large Size Lots from **$275 to $600** Easy Terms

THIS, LIKE VENICE PROPER, WILL YIELD BOUNTIFUL RETURNS FOR THOSE WHO INVEST. MAKE YOUR SELECTIONS AT ONCE

L. C. MILLER, President — IVES E. COBB, Secretary and Treasurer — J. G. FRENCH, Vice-President and General Manager

Venice of America Land Company
Office, Corner Windward Avenue and Ocean Front
PHONES: Home 4077, Sunset 3431
VENICE, CALIFORNIA

How I Cure Weak Men

GIVE ME A MAN BROKEN DOWN FROM DISSIPATION, HARD WORK or worry from any cause which has sapped his vitality. Let him follow my advice for three months and I will make him as vigorous in every respect as any man of his age.

I will not promise to make a Hercules of a man who was never intended by nature to be strong and sturdy. Even that man I can make better than he is; but the man who has been strong and who has lost his strength I can make as good as he ever was.

I can give back to any man what he has lost by violating the laws of nature.

A man who is nervous, whose brain and body are weak, who sleeps badly, awakes more tired than when he went to bed; who is easily discouraged, inclined to brood over imaginary troubles, who has lost ambition and energy to tackle hard problems, lacks the animal electricity which the Dr. McLaughlin Electric Belt supplies.

The whole force of vitality in your body is dependent upon your animal electricity. When you lose that in any manner, my Belt will replace it, and will cure you.

I have worn your belt for a little over two months now, and I am better than I have ever been before. That tired feeling has left me, and my back is all right.

W. CROWLER, Yardmaster, Salt Lake Railway.

Letters like that tell a story which means a good deal to a sufferer. They are a beacon light to the man who has become discouraged from useless doctoring. I get such letters every day.

My Belt has a wonderful influence on tired, weak nerves. It braces and invigorates them and stirs up a great force of energy in a man.

I make the best electrical body appliance in the world, having devoted twenty years to perfecting it. I know my trade. My cures after everything else has failed are my best arguments.

Your Belt has done me a world of good. My rheumatism is all gone and I am feeling very good indeed.

C. H. AMENDE, Pasadena, Cal.

Give me a man who has pains in his back, a dull ache in his muscles or joints, "come-and-go" pains in his shoulders, chest and sides, Sciatica in his hip, Lumbago, Rheumatism or any ache or pain, and my Belt will pour the fire of life into his aching body and drive out every sign of pain. No pain can exist where my Belt is worn.

Owen Orr of Garvana, Cal., writes: I never tire of telling others what your Belt has done for me.

They come every day from everywhere. There is not a town or hamlet in the country which has not cures by Dr. McLaughlin's Electric Belt.

It is as good for women as for men. Worn while you sleep, it causes no trouble. You feel the gentle, glowing heat from it constantly, but no sting, no burning, as in old style belts.

Call today or send for my beautiful book, full of the things a man likes to read if he wants to be a strong man. I send it sealed, free, if you send this ad.

DR. M. B. McLAUGHLIN, 129 S. Spring St., LOS ANGELES. 2-27-06.
Please send me your book free.
NAME.....
Address.....

KRYPTOKS far and near glasses without lines. single lenses with the results of two.
527 S. BROADWAY — Dr. Geo A. Collins — TAKE ELEVATOR

TAPE WORMS And Other Parasites Removed. FREE DIAGNOSIS
DRS. SMITH & ARNOLD
202½ S. Broadway

Persian Nerve Essence
RESTORES MANHOOD—Has cured thousands of cases Nervous Debility, Insomnia. They clear the brain, strengthen the circulation, make digestion perfect and impart a magnetic vigor to the whole being. All drains and losses stopped permanently. $1 per box, 6 boxes guaranteed to cure or refund money. By Mailed sealed. Book free. Persian Med. Co., 325 Arch st., Philadelphia, Pa. Sold only by Owl Drug Co., in Los Angeles.

Munyon's Dyspepsia Cure!
will enable you to eat what you like, and all you like. Cures dizziness, constipation, nervousness and sleeplessness; makes old stomachs almost as good as new. Makes good, rich blood and builds up the whole system.
Munyon's Witch Hazel Soap makes the skin soft as velvet. Sold everywhere.

We Cure Weak Men FOR $12.50

Our method completely and permanently revives power after "cure-all" remedies and "quick cure" specialists fail even to benefit.

Our scientific, systematic course of treatment for weak, nervous, broken down youths and men, who have, through folly, dissipation and excesses, unfitted themselves for work and the enjoyment of life, is a system that has been tested many times over and proven entirely satisfactory. It is totally different from the many sickening pills and tablets and the stimulating, stomach-ruining drugs given by would-be specialists. Our specific treatment for all the symptoms indicating Failing Strength is harmless, though so effective as to remove them immediately. It is constitutional; therefore, by purifying the blood, strengthening the nervous system, nourishing the tissues, the patient becomes strong and healthy, with all signs of the trouble forever gone. This treatment is to the human system what the sap is to the tree—it buds energy, ambition and confidence that leaf into a prime, healthy, manly feeling of new life.

WE CHARGE FOR CURES ONLY. We do not expect pay for our services unless we cure a patient sound and well, so that he will be entirely satisfied, and will never again have to be treated for the same trouble. Our patients receive a written agreement to this effect, which secures them against any possibility of loss should we fail to cure. WE WANT PAY FOR SUCCESS AND NOTHING FOR FAILURES. INVESTIGATE AND LEARN THAT OUR WORD IS AS GOOD AS OUR BOND, OUR FINANCIAL STANDING IS SOLID, AND THAT OUR LONG EXPERIENCE IN TREATING SPECIAL DISEASES OF MEN INSURES YOU OF MODERN, SCIENTIFIC TREATMENT THAT WILL ACCOMPLISH DESIRABLE RESULTS IN ALL CURABLE CASES.

Consultation Free, Confidential and Invited. A personal, thorough and searching examination is required. Write for information. Terms are always made to suit the convenience of anyone applying for treatment, and very reasonable charges. Do not treat elsewhere until you have investigated our methods and terms. Office hours during the week, 8 A.M. to 8 P.M.; Sundays, 9 to 1.

DR. GREENE & CO.
254 South Broadway, Corner Third

Regular and Qualified Specialists

Are a blessing to mankind—they by their education and careful attention to scientific methods have advanced themselves far beyond the average physician in their ability to treat successfully acute and chronic ailments and the many complications often accompanying these troubles. Such men are recognized as authority. Their methods are not crude and "old time," but are based on the latest researches of the leading specialists of the world. Such men are DR. HARRISON & CO. They have been in Los Angeles for over 12 years. Their successful work has placed them in the front rank of "PHYSICIAN SPECIALISTS."

Their advertisements are always conservative and strictly honest. They never resort to the cheap price ads or other alluring schemes to get business. They don't have to. The success attending their work proves their best credentials for ability and reliability. Consultation free. Correspondence from out of town invited.

Varicocele Cannot be Cured Without Detention From Work

No man was ever cured of varicocele without stopping his work to be treated. We want our patients one week to guarantee a cure, but we solemnly promise not to use a knife or any wide-open surgical operation. We remove the diseased tissues completely by a painless operation. You can eat three meals a day and sleep every night while under treatment. We can show you a hundred business men who will tell you from personal experience if the above is true. We will examine you free and show you the proof of our cures here in the city for 12 years' successful work without one failure.

Contracted Diseases and Blood Poison

These troubles are thoroughly understood by Dr. Harrison, and his associates. For over 22 years they have successfully treated this class of troubles. Experience, founded on a thorough medical education, has brought to them perfected methods, in which curable cases yield promptly.

Kidney and Bladder Trouble

Dr. Harrison & Co. are phenomenally successful in these troubles, every case that comes to them is carefully examined and the true cause found for existing conditions. It is then easy for us to treat the case understandingly; not all cases are easily understood; not all men know how to treat them. Our success demonstrates the positive proof of our ability.

Our Medical Journal Free

Downstairs, at our entrance, 202½ South Broadway, you can help yourself to our medical journal; an extensive description of our special work is given. It contains full information, which we cannot publish in our advertisement. If you live out of the city, write for one.

MEN

We are specialists for Varicocele, Hydrocele, Stricture, Piles, Fistula, Blood Diseases, Contracted Diseases, Private Diseases, Loss of Vital Power, Kidney and Bladder Troubles

over 22 years they have successfully treated this class of troubles. Experience, founded on a thorough medical education, has brought to them perfected methods, in which curable cases yield promptly.

Kidney and Bladder Trouble

Dr. Harrison & Co. are phenomenally successful in these troubles, every case that comes to them is carefully examined and the true cause found for existing conditions. It is then easy for us to treat the case understandingly; not all cases are easily understood; not all men know how to treat them. Our success demonstrates the positive proof of our ability.

Our Medical Journal Free

Downstairs, at our entrance, 202½ South Broadway, you can help yourself to our medical journal; an extensive description of our special work is given. It contains full information, which we cannot publish in our advertisement. If you live out of the city, write for one.

DOCTOR HARRISON 202½ S. Broadway Corner Second St

THE LUSK CAB CO.
Automobiles, Carriages, Tally-hos, Three-seaters, etc., for hire. Day or night. Drivers in livery.
750 S. Main St. Both Phones 927

Men Be Strong

We want to impress it upon every Weak man that we can make him strong, Vigorous, Healthy, Alert and free from every taint of disease and weakness. We have limited our specialty in practice to only a few of the most important disorders so we could KNOW these thoroughly. Experience along this one path for 17 years qualifies us in stating that such troubles as Lost Vigor, Varicocele, Hydrocele, Contracted Disorders, Contagious Blood Poison, Stricture and "Weakness" can be cured perfectly—so as to stay cured. Of course we use different methods than the ordinary physician. Most of these are original with us, and were devised for just such cases as the ordinary courses of treatment fail to reach. We have such confidence in our abilities that we are willing to PROVE our claims first; then you can

Pay When Cured

By these terms you have nothing to risk, as the failure would be our loss. BUT WE WILL NOT FAIL. Our acceptance of a case is equivalent to a cure, as we will not undertake the treatment of any one beyond help. However, there are very few incurable cases. A disease is not incurable simply because it has been treated by other specialists—no matter how many. The RIGHT treatment will cure when all others fail. Don't experiment and delay while your case is growing worse. Consult us about it at once and get advice FREE. You have nothing to lose by calling and having our methods explained to you. We make no charge for consultation either in the office or by mail.

Men Only
Consultation and Advice Free
Dr. Taylor & Co.
Corner Spring and Third Sts.
Ramona Blk., 305 1-2 S. Spring St.

MEN
We cure to stay Cured. We guarantee Results.

LEGITIMATE SPECIALISTS
In all Men's Diseases
Drs. Beech Brothers
Hours—9 a.m. to 8 p.m.
332 to 336 Germain Building, 204 S. Spring St., Opposite Orpheum, Los Angeles.

BLOOD AND SKIN DISEASES

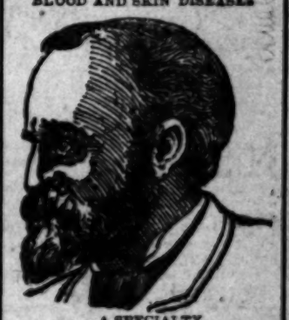

A SPECIALTY

I have secured the services and treatment of an old specialist of 30 years' experience in the treatment of all blood and skin diseases. Our remedies are entirely new and contain no mercury or iodides of potash and we are treating with a wonderful success the following diseases, among others, Scrofula, Cancer, Indolent Ulcers, Eczema, Pimples, Rheumatism, Catarrh and all private and contracted diseases. We absolutely cure Piles, Ruptures, Varicocele and Stricture without cutting, the use of sounds or detention from business. Trial treatment free in any typical case. Office hours, 10 to 12 a.m., 1:30 to 4 p.m. Evenings, 7 to 8. Sunday, 10 to 12 a.m., 2 to 4 p.m.
MELVIN R. STKES, M.D.,
423½ S. Spring st.,
Grand Pacific Hotel.

Every Woman
is interested and should know about the wonderful
MARVEL Whirling Spray
The new Vaginal Syringe. Best—Safest—Most Convenient. 10 Different Instruments.

Ask your druggist for it. If he cannot supply the MARVEL, accept no other, but send stamp for illustrated booklet, sealed. It gives full particulars and directions unobtainable in ladies. MARVEL CO., 44 E. 23rd ST., NEW YORK.
OFF DRUG CO., 214 S. Spring, L. A., Cal.

For WOMEN ONLY
Dr. Raymond's Pills
For Monthly Irregularities.
Absolutely reliable. Perfectly safe. Relief brought to thousands after everything else failed. They have been highly recommended for all that have used them. By mail $5. Raymond's Monthly Liquid Remedy, $5.00.
DR. R. A. RAYMOND REMEDY CO.
Room 162, 64 Adams Street Chicago

MEN AND WOMEN.
Use Big G for unnatural discharges, inflammations, irritations or ulcerations of mucous membranes. Painless, and not astringent or poisonous.
Sold by Druggists, or sent in plain wrapper, by express, prepaid, for $1.00, or 3 bottles $2.75. Circular sent on request.

DR. C. S. MERRILL,
(Of New York University.)
18 years a specialist for Genito-Urinary diseases of men and women. Varicocele and hydrocele cured in one treatment; no knife or loss of time. Bladder, Prostatic and Urethral Inflammations, Stricture, Lost Vitality, etc., quickly and permanently cured. Consultation free and strictly confidential. 204½ S. Broadway, rooms 3, 4 and 5.

Free! Consultation, examination and three months treatment free. Catarrh and chronic diseases of Ear, Nose and Throat, Lungs, Liver, Stomach, Kidneys, Bowels, Rectum, Blood and Skin Diseases, Men, Women and Children.
PACIFIC MEDICAL CO.

THE WEATHER.

COMPARATIVE TEMPERATURES.*

	Max.	Min.	Mean.		Max.	Min.	Mean.
Washington	56	38	47	New York	48	38	43
Boston	42	36	39	Buffalo	30	24	27
Pittsburgh	50	30	40	Cincinnati	48	30	39
Chicago	38	30	34	St. Paul	22	12	17
St. Louis	42	34	38	Kansas City	46	38	42
Los Angeles	66	51	59	Jacksonville	74	48	61

*The maximum is for day before yesterday; the minimum for yesterday. The mean is the average temperature for the two days.

Yesterday's Forecast and Report.

U. S. WEATHER BUREAU, Los Angeles, Feb. 26.—[Reported by George E. Franklin, Local Forecaster.] At 5 o'clock a.m., the barometer registered 30.05; at 5 p.m., 30.00. Thermometer for the corresponding hours showed 53 deg. and 70 deg. Relative humidity, 5 a.m., 84 per cent.; 5 p.m., 50 per cent. Wind, 5 a.m. northeast, velocity 3 miles; 5 p.m., west, velocity 7 miles. Maximum temperature, 76 deg.; minimum temperature, 51 deg. Barometer reduced to sea level.

Forecasts.—Local forecast for Los Angeles and vicinity: Increasing cloudiness tonight, possibly followed Tuesday by light rain.

Weather Conditions. A storm is entering the Pacific Slope from the Puget Sound section and is causing rain to the Southern Oregon Coast, and cloudy weather in Northern California. Fair weather prevails elsewhere on the Pacific slope this morning, though it is probable the storm will move southeastward and cause increasing cloudiness in this vicinity tonight, possibly followed Tuesday with occasional light rain. An area of high barometric pressure, with a cool wave, is advancing eastward from the upper Missouri Valley to the lake region; zero temperature is reported from Northern Minnesota. An area of low pressure, central in Arkansas, is moving eastward, with a rain area on its northern border. Another storm is passing off the New England Coast, accompanied by snow from Vermont to Western Pennsylvania, and rain on the Coast to Chesapeake Bay.

SAN FRANCISCO, Feb. 26.—The pressure is falling steadily over Washington, Oregon and Idaho. The storm on the Washington coast will probably move eastward, but a portion of it may extend southward over Nevada. Rain is falling in Northern California, Oregon and Washington. Tuesday will probably be cloudy with rain in the northern portion of the State.

Forecast:

San Francisco and vicinity: Cloudy, unsettled weather, Tuesday, probably showers; fresh south winds.

Los Angeles and vicinity: Cloudy Tuesday, not so warm; fresh southwest wind.

Sacramento Valley: Showers Tuesday; fresh southwest wind.

San Joaquin Valley: Cloudy Tuesday; fresh west wind.

Coast: Showers Tuesday; brisk southwest wind.

Nevada: Cloudy Tuesday; cooler.

YUMA (Ariz.) Feb. 26.—[Exclusive Dispatch from the U. S. Geological Survey.] Gauge height Colorado River, 19.10 feet.

BUSINESS.

FINANCIAL AND COMMERCIAL.

OFFICE OF THE TIMES.
Los Angeles, Feb. 26, 1906.

FINANCIAL.

BANK CLEARINGS. Bank clearings yesterday were $1,886,336.00. For the corresponding day of 1905, $1,350,298.16; for the same day of 1904, $1,056,805.42.

Clearings for the week:

Monday	$1,886,336.00
Total	$1,886,336.00
Same time, 1905	$1,350,298.00
Same time, 1904	1,056,805.42

OIL STOCKS.

	Bid.	Asked.
Associated Oil	$ .45	$ .46¼
Central	.84½	.89
Columbia Oil	.30	.35
Continental	.10	.19
Fullerton Consolidated		
Fullerton Consolidated	.34½	
Globe	.02	.05
Home, Whittier	1.00	1.20
Mexican Petroleum	.87½	.92½
Olinda Land Co.	.05½	.06¼
Piru Oil & Land Co.	.06	
Puente Oil Co.		
Reed Crude	.24	.28
Union	167.00	173.00
United Petroleum	251.00	
Western Union	110.00	244.00

MINING STOCKS.

	Bid.	Asked.
Bisbee West Copper	$ .02	$ .03½
Bufa M. & M. Co.		
Butte Lode	22.00	26.50
Golden Argus	14.00	25.00
Greene Consolidated	18.40	
Hecla Mining Co.	.78	
Jessie Lelie	.11	
Johnnie Con. Gold M. Co.	.09½	.10¼
Mitchell Mining	11.00	13.00
Nevada Chief		
New Era		.08
Nevada-Keystone	2.64½	
Quartette	11.00	15.00
Searchlight M. & M. Co.	.53	.54½

BANK STOCKS.

	Bid.	Asked.
American National	$116.50	$117.00
Broadway Bank & Trust	155.00	
Bank of Los Angeles	113.00	
Central	210.00	
Citizens' National	198.00	
Commercial National	112.00	
Dollar Savings Bank	135.00	143.00
Equitable Savings Bank	135.00	
Farmers' & Mer. Nat'l	261.00	
Federal Bank of L. A.	10.00	11.50
First National	438.00	450.00
German-American	375.00	275.00
*Home Savings Bk. of L. A.	79.00	80.00
Los Angeles National		
Los Angeles Trust Co.	130.00	
Merchants' National	418.00	
Mercantile T. & S.	63.00	
Merchants' Trust Co.	190.00	190.25
Metropolitan B. & T. Co.	132.00	
National Bank of Cal.	290.50	300.00
Security Savings Bank		
Southern Cal. Savings	450.00	
U. S. National Bank	440.00	
State Bank & T. Co.	95.00	100.25

*50 per cent. paid up.

BONDS.

	Bid.	Asked.
Associated Oil	92	95
Cal. Pacific Railway	98	100
Corona City Water Co.		100
Corona Power & W. Co.	85	91
Cucamonga Water Co.		101
Edison Electric Co. Con.	103	105
Edison Elec. Co. (old issue)	96	
L. A. Pac. 1st Con. Mtgs.	112	
Home Tel. 1st ref.	91½	
Home Telephone, L. A.	97¾	98½
Home Telephone Co., Santa Monica		82
L. A. Electric Co.	100	
L. A. Traction Co.	112	
L. A. Traction Co.	104¼	110½
L. A. Ry. Co.	114	
Mission T. & Ref. Co.	97	100
Mt. Lowe Railway	87½	
Ontario Dom. Water Co.		87½
Pasadena H. T. & T. Co.	89	91
Pomona & O. L. & F. Co.	94	96
Pomona Con. Water Co.		100
Redlands H. T. & T. Co.		93
Riverside H. T. & T. Co.	82	84
Riverside L. & P. Co.	95	100
San Diego H. T. & T. Co.	83	87
Pacific Electric Ry. Co.	111¾	
Pacific Light & P. Co.	100½	
Seaside Water Co.	99½	
Santa Barbara Elec. Ry.	98¾	100
Temescal Water Co.	99	
United Elec. G. & P. Co.		103¼
Union Trans. Co.	97½	
U. S. L. D. T. & T. pfd.	90	92½
Visalia Water Co.		99
Whittier H. T. & T. Co.		
Whittier Light & P. Co.		

MISCELLANEOUS STOCKS.

	Bid.	Asked.
Conservative Life Ins. Co.	175.00	
Cal. Portland Cement Co.		
California Hospital		105.00
Edison Electric Co. pfd.	89.50	91.00
Edison Electric Co. com.	48.00	50.00
Emergency Hospital		
Home Telephone, L. A.	66.00	67.00
Home Tel. Co., com.	28.25	29.00
Pasadena H. T. & T. Co.	38.00	40.00
Redlands H. T. & T. Co.		
Riverside H. T. & T. Co.	52.00	52.50
S. Monica H. T. & T. Co.	20.00	28.00
San Diego H. T. & T. Co.	32.00	
Los Angeles Brewery	130.00	200.00
Los Angeles Jockey Club	80.00	
Title G. & T. Co., pfd.	130.00	
Title I. & Trust pfd.	115.00	
T. I. & T. Com.	100.00	
Sun Drug Co.		.90
Seaside Water Co.	120.00	
U. S. L. D. T. & T. pfd.	56.25	58.25
Union T. & T. Co.	80.00	

Sales yesterday on the Los Angeles Stock Exchange were: Five Associated Oil bonds at 93¾; 1000 shares Associated Oil stock at 46¼; 1000 Associated Oil, 46¼; 1000 Associated Oil at 46¾; 2000 Associated Oil at 46½; 10 shares Los Angeles Home, common, 28.25.

In oil stocks, Associated Oil closed at 45 bid, 46¼ asked; Central offered at 89, with 84½, old price, bid; for Mexican Petroleum an advance to 92½ was asked, but 87½, old price, best bid; for Olinda Land, 6¼ bid, old asking price, 8½, maintained; Union declined 3 points, to 167 bid, with 173, old price, asked; United Petroleum declined 4 points, to 251 bid, none offered.

In mining stocks, for Butte Lode, 22 bid, a slight decline, 26½ asked, old price; for Hecla, 78 bid, a decline of 10 points, none offered; Johnnie declined to 9½ bid, and went up to 10¼ asked; for Quartette an advance of 1 point was bid, at 11, with 15, old price, asked; Searchlight declined a fraction, to 53 bid, and to 54½ asked.

In bank stocks, German-American jumped to 375 bid, 375 asked; Home declined 1 point, to 79 bid, old price, 80, asked; Mercantile Trust declined 1 point, to 63 bid, none offered; State Bank and Trust Company declined 2 points, to 95 bid, the lowest yet, 100.25 still asked.

In bonds, Associated Oil went up fractionally, to 93 bid, 95 asked; Los Angeles Home first refunding bonds were bid up to 91¾, none offered; common to 97¾, with 98½ asked; U. S. L. D. went up fractionally to 90 bid, and to 92½ asked.

In miscellaneous stocks, Edison Electric preferred offered at 91, a sharp decline, 89½, old price, bid; common, 48 bid and 50 asked; Los Angeles Home common, was offered at 29, a decline of 1 point, with 28.25, old price, bid; Riverside Home declined 1 point, to 51 bid, old price, 52.50, asked; Santa Monica Home offered at 1 point decline, namely, 28, 20, old price, bid; Los Angeles Brewery stock jumps to 130 bid and 200 asked; U. S. L. D. preferred went up a little, to 56.25 bid, and declined a little to 58.25 asked.

The week opens with large bank clearings, at $1,886,336.00, nearly $500,000 more than on the corresponding day a year ago, and over $800,000 more than two years ago.

DAILY REPORT OF ORANGE MARKETS.

[BY DIRECT WIRE TO THE TIMES.]

NEW YORK, Feb. 26.—[Exclusive Dispatch.] Thirty-two cars were sold at auction today. The market is very strong. The weather is favorable.

NAVELS.

	Averages.
Fiesta, xc, Riverside Exchange	$2.70
Jasmine, xc, Duarte-Monrivia Ex	2.70
Iris, xf, Duarte-Mon. Ex	2.75
Iris, xf, Duarte-Mon. Ex	2.80
Mother Colony, ch, Sunset Fr. Ex.	2.80
Pampas, fy, Sunset Fr. Ex	2.65
Red Globe, xc, Riverside Ex	2.85
Squirrel, fy, A. H. Fruit Co	2.90
Lochinvar, ch, R. H. Exchange	3.00
Golden Rule, xc, Riverside Ex	3.05
Royal Knight, xf, R. H. Ex	3.10
La Mesa, xf, Riverside Ex	3.20
Cambria, st, Thos. Strain	2.50
Albion, ch, Thos. Strain	2.50
Blue Flag	2.65
Seal of California	2.70
Defender, xc, Altland Frt. Co	2.75
Gabriella, ch, C. K. Short	2.80
Gabriella, ch, C. K. Short	2.80
Gabriella, fy, C. K. Short	2.95
Corona Lily	2.80
Old Baldy, ch	2.80
West Highland, fy, Cleghorn & Co	2.95
West Highland, fl, Cleghorn & Co.	2.95
Lilac, ch, C.C.U. N. Pomona	2.80
Golden Eagle, st, C. C. Chapman	2.85
Old Mission, ch, C. C. Chapman	3.00
Old Mission, fy, C. C. Chapman	3.05
Mountain Home	2.85
Pyramid, xc, G. R. Hand & Co	2.85
Partridge, xc	2.85
Producer, fy, Redl. Or. Pro	2.90
Tiger Head, xc, I. L. Lyon & Son	2.90
Tiger Head, xc, I. L. Lyon & Son	3.00
Lion Head, xf I. L. Lyon & Son	3.15
Clover, xc, Redl. Or. Gro. Assn	2.95
Rose, xf, Oro. Gro. Assn	3.15
Rose, xf, Redl. Or. Gro. Assn	3.20
Warrior, xc, Stewart Frt. Co	2.95
Signal, xf, Stewart Frt. Co	3.10
Laura	2.95
Vista Bonita, xf, W. F. Whittier	3.00
California Beauty, xf, Worthley & Strong	3.15
Lion Head, xf I. L. Lyon & Son	3.20
Gold Buckle xf, R. H. Exchange	3.25
Alpha, fy, Riverside Frt. Co	3.30

THOMPSON IMPROVED NAVELS.

Tiger Head, xc, I. L. Lyon & Son	3.15
Lion Head, xc, I. L. Lyon & Son	3.40

LEMONS.

Independent, xc, Highlands	3.05
Independent, fy, Highlands	3.20

GRAPEFRUIT.

Lochinvar, ch, R. H. Exchange	3.15

TANGERINES.

Squirrel, fy, A. H. Fruit Co	2.00
Lion Head, xf, I. L. Lyon & Son	2.70

Boston Market.

BOSTON, Feb. 26.—[Exclusive Dispatch.] Twelve cars were sold at auction today. The market is very strong. The weather is favorable.

NAVELS.

Blue Globe, xf, Riverside Ex	$3.25
Bear, xf, O. C. Exchange	3.25
Quail, xc, O. C. Exchange	3.30
Swan, fy, R. H. Exchange	3.50
Gavilan, fy, F. H. Speich & Co	2.55
Cleghorn, vf, Cleghorn & Co	3.40
Laurel, xf, Call Frt. Co	3.30
Our Majestic, ch, E. E. Wilson	2.40
Foothill	2.35
Canyon Crest, xf, C.C.U. Redlands	3.25
Blue Star, ch, Worthley & Strong	2.70
Shepard, or, R. P. Shepard	3.20
Clover, xc, Redl. Or. Gro. Assn	3.20
Cleghorn, fy, Cleghorn & Co	3.15
California Beauty, xf, Worthley & Strong	3.00

BLOODS (HALVES.)

Princess, fy, Call Fruit Co	1.65
Laurel, xf, Call Fruit Co	1.70
Swan, fy, R. H. Exchange	1.85

TANGERINES.

Quail, xc, O. C. Exchange	1.60
Bear, xf, O. C. Exchange	2.15

Pittsburgh Market.

PITTSBURGH, Feb. 26.—[Exclusive Dispatch.] Six cars were sold at auction today. The weather is cool with light rains. The market is steady.

NAVELS.

Ballet, xf, Sparr Fruit Co	$2.05
Crafton, fy, Crafton Or. Gro	2.45
Mill Creek, xc, Crafton Or. Gro	2.85
River	2.00
Pleasant View	3.55
Flower, fy, F. P. Corson	2.55
Azusa	2.80
Eclipse, fy, Malone Frt. Co	2.75
Butterfly, xc, Covina Frt. Ex	2.60
Carnation, xc, Moulton & G	3.10

St. Louis Market.

ST. LOUIS, Feb. 26.—[Exclusive Dispatch.] Three cars were sold at auction today. The market is advancing. The weather is very stormy and it is snowing.

NAVELS.

Belt, st, R. H. Exchange	$2.70
California Pride	1.75
Red Shield, xc, A. C. G. Ex	2.80

LEMONS.

Lobster, xc, C. C. U., Pacoima	2.70

Philadelphia Market.

PHILADELPHIA, Feb. 26.—[Exclusive Dispatch.] Eleven cars were sold at auction today. The market is very strong.

NAVELS.

Greyhound, ch, San Antonio Ex	$2.70
Teal, or, Covina Frt. Ex	2.80
Pet, xc, San Antonio Ex	3.00
Hunter, st, A. C. G. Exchange	2.85
Stag, xf, A. C. G. Exchange	3.25
Pointer, xc, A. C. G. Exchange	3.05
Don, ch, Geo. R. Hand & Co	3.10
Pyramid, xc, G. R. Hand & Co	3.05
Alhambra, xc, N. Bailey	2.55
Golden Pheasant, fy, N. Bailey	2.80
Gondolier, xc, C. C. U., Rialto	2.90
Rialto, fy, C. C. U., Rialto	2.90
Tropical Queen, st, Moulton & G	2.80
Carnation, xc, Moulton & Greene	3.00
Gypsy Queen, xf, Moulton & G	3.25
Peyton, or, Valentine Peyton	3.05
Pioneer, xf, Pioneer Frt. Co	3.25
Pioneer, xc, Pioneer Frt. Co	3.00
Rose, xf, Redl. Or. Gro. Assn	3.20

THOMPSON IMPROVED NAVELS.

Crafton, fy, Crafton Or. Gro	3.15

GRAPEFRUIT.

Stag, xf, A. C. G. Exchange	4.00

MEDITERRANEAN SWEETS.

Gondolier, xc, C. C. U., Rialto	2.65

Cleveland Market.

CLEVELAND, Feb. 26.—[Exclusive Dispatch.] Three cars were sold at auction today. The market is strong on navels.

NAVELS.

Violet, ch, Duarte-Mon. Ex	$2.75
Freedom, or, Independent Fr. Co	2.75
Cosmos, xc, West. High. Cit. Assn	2.95

Local Citrus Movement.

Citrus fruit shipments for Saturday, the 24th, consisted of 235 cars of oranges and 21 cars of lemons, making a total to date of 8973 cars, of which 998 cars were lemons. To the same date last season 9523 cars were shipped, of which 753 were lemons.

LOCAL PRODUCE MARKET.

Butter and eggs were the talk of the market yesterday, although there were no changes in the quotations. Reports from the North were to the effect that prices in both of these commodities were weaker, and as this market is more or less in sympathy with the San Francisco conditions, the weakness was very apparent here yesterday in both commodities. The supply of butter is increasing rapidly, and dealers of dairy products were predicting a decline in the prices some time this week. The receipts are considered more than ample for the present requirements, and a further lowering of the quotations would have a tendency to increase the local consumption, thus causing an immediate improvement in the general situation.

The cheese market showed a weaker feeling yesterday, the following kinds declining ½ cent: Young America, 16½; hand, 17½; large local, 15½.

Despite a weaker feeling for fresh ranch eggs along the streets yesterday, and with most of the jobbers quoting their stocks at a range of 17 to 18 cents, there seemed to be no tendency on the part of the Egg Committee of the exchange to lower their quotation and the official price was left at 18 cents flat.

There was a spirited trade in oranges yesterday, and existing conditions strongly favored selling interests. Receipts were heavier, but not excessive, and the market was quickly cleaned up of large-sized offerings of all grades at full outside prices. The movement for smaller fruit was less keen, but the volume of business was satisfactory and rates were well sustained. Apples sold briskly during the early morning trading, and Bellefleurs were quoted firmer, at 1.75 flat.

Potatoes continued easy at previous prices. Onions are firming steadily, for the old stock are about cleaned up, and the demand is good for fresh supplies.

There was a fair volume of express shipments yesterday of vegetables to Arizona and New Mexico. The rain in the northern part of the State prevented the gathering of asparagus, and the shipment to this market have been very light for several days. The price quoted yesterday was 12½@15; peas, 4½@5; beans, 6@12½.

Halibut, bonita, and barracuda were plentiful, but lobsters and crabs were scarce.

The receipts of produce as reported for Saturday's and Sunday's exchange were as follows: Eggs, 7 8 cases; butter, 3 5 lbs.; cheese, 200 lbs.; potatoes, 2420 sacks; onions, none; beans, 40; sweet potatoes, none.

Prices Current.

Following are the jobbing prices in the Los Angeles market:

EGGS—Candled, fresh California ranch, 17@18.

BUTTER—Fancy local butter, 60 2-lb. sq.; valley creamery, 60; fancy Coast creamery, 50; choice Coast creamery, 52½@55; fancy storage creamery, 52½; laddies, 30; mixed store, per lb., 18; choice eastern cubes, 25; fancy eastern cubes, 27½ lb.

CHEESE—Cal. Anchor, 15½; Cal. Y. A., 16½; hand, 17½; Dom. Swiss, 18@20; Imp., 25½@27; northern, fresh, 16@17; northern, storage, 14; eastern, daisies, 16½@17; Stiltons, 16½; cheddars, 16; Longhorns, 16@17; Red Band, 14½@15; N. Y. twins, 16@16½; singles, 16@17; Wisconsin singles, 16@16½; large local, 15½; Rincon, 16; Oregon brick cheese, 17 lb.

BEANS—Pinks, No. 1, 2.50@2.65; No. 2, 2.25@2.30; Lady Washington, No. 1, 3.00@3.10; small white, No. 1, 3.50@3.75; small white, No. 2, 3.00@3.25; black eyes, 5.40@6.00; Limas, No. 1, 5.00@5.50; Garvanzas, 4.50@5.00; German lentils, 8.50; American lentils, 7@8 lb.

DRIED FRUITS—Choice to fancy evaporated apples, 10; apricots, 8½@9; peaches, 9@10; pears, 11; fancy crop Persian dates, 5½@6 60 lbs.; Fard, 60-lb. box, 8@9; 10-lb. box, 10; Turkish Arabian dates, 5½@6; figs, California, white, box, 65@75; black, 1.25@1.40; Chieftain, 45; Sultanas, 1.90@2.00; Smyrna, 15@17 lb.; prunes, 50-60s, 6½; 40-50s, 7½; 30-40s, 8; cocoanuts, 90 per doz.

RAISINS—Seedless Sultanas, 6; Taragona, 11; 3-crown, loose, 6@7; 3-crown, loose, 7½; London layer, 2-crown, 1.65 box; 3-crown, 1.72 box; 4-crown, 2.25 box.

NUTS—Almonds, paper-shells, 14; I X L, 50-lb. sacks, 15@16; N. P. U., 50-lb. sacks, 13@14; Drake seedlings, 10@12; Brazils, 13@14; filberts, 13@14; peanuts, 6½; eastern, fancy, 7½; fancy Japanese peanuts, 6; California, roasted, 9½; California, raw, 6@7; pecans, Jumbo, 15; large, 14½; horse chestnuts, 1.00@14; Italian chestnuts, 12@13; walnuts, Cal., 14½; choice, No. 1, 10@12; No. 2, 9@10; Jumbo, 16½; hickory nuts, 8.

FRESH FRUITS—N. Y. T. pippins, 1.50@1.75; Bellefleurs, 1.50@1.75; Spitzenbergs, 1.75@2.00; fancy Ganos, 2.00@2.25; choice, 1.75@1.85; red Pearmains, 1.00@1.25; Jonathan, Colo., 3.00@3.50; Colo. Winesaps, 2.75@3.50; Missouri pippins, 2.00@2.25; Winter Nellis pears, 5@6 lb.; guavas, 8; pomegranates, 85@1.00.

CITRUS FRUITS—Standard lemons, 1.25@1.35; bananas, 3½@4 per lb.; fancy Padre grapefruit, seedless, 3.00; Padre, seedling, 2.00; choice, 1.25@1.50; pineapples, 3.50 crate; fancy navel oranges, 2.00@2.25; choice navels, 1.85@2.00; Tangerines, per ½-box, 1.50@1.70; Mandarins, 1.40@1.60.

BERRIES—Strawberries, ——; Montebello, 30; Gardenas, 18@25; cranberries, 17.0.

HONEY AND BEESWAX—beeswax, per lb., 27; honey, extracted, water white, 60-lb. cans, 6½@7; light amber, 6; amber, 5; comb water white, 14@15; light amber, 12½; amber, 12½.

ONIONS—Northern Australian Browns, 1.75; local Australian Browns, 1.50; northern Yellow Danvers, 1.75; Oregon, fancy, 1.90@2.00.

POTATOES — Woodward Islands, 1.00@1.25; Burbanks, choice, 1.25; Salinas, fancy, 1.65@1.75; Salinas, choice, 1.50; Highland, fancy, 1.10@1.25; choice, 1.00@1.10; fancy Oregon, 1.60; choice, 1.50@1.25; Nevada Burbanks, fancy, 1.25@1.35; Watsonville, 1.50; Palm Tracts, 1.15@1.25; Lompocs, 1.50; yellow Fullertons, 2.50 cwt.; red sweet potatoes, 2.50; white sweet potatoes, 1.75; Monterey, fancy, 1.50; Oregon Early Rose, 2.00; northern fancy Rose, 1.90.

GREEN VEGETABLES — Beets, 15@20; carrots, 15@25; fancy tomatoes, 1.75 box; Hubbard squash, 1½; parsley, 50; green onions, 15@25 doz.; string beans, 15; wax, 4@5½; turnips, 15@25; peas, 3@5; red radishes, 15 doz.; celery, 40; cabbage, 40@50 sack; cauliflower, 40@60; fancy green onions, 20@25 dozen; spinach, 3@10; red peppers, 15@20; leeks, 15@20; mustard, green, 10@15; lettuce, 50@20; garlic, 6@8; sprouts, 6@8 lb.; chile peppers, evap., 10@.0 lb.; chile, sundried, 15@20 lb.; rhubarb, 6 lb.; artichokes, 75 doz.; mushrooms, 15@25 doz.; asparagus, 10@12½@15 lb.

POULTRY — Dealers pay live weight for stock: Old roosters, 9; young roosters, 18; hens, per lb., 16; ducks, 15; turkeys, 19; geese, 15; broilers, 20; fryers, 19; roasters, 18; old toms, 18; young toms, 19; hen turkeys, 19. Selling price, per lb.: Dressed, old roosters, 13; young roosters, 22; hens, 18@19; fryers, 22 lb.; broilers, 3.50@7.25 dozen; turkeys, 24; hen turkeys, 25; old toms, 22; young toms, 24; ducks, 18 lb.; geese, 18 lb.

FRESH MEATS—Mutton, 9½; ewes, 9; lamb, 11; milk lamb, 12½; veal, 11; beef, steers, prime, 7½; first, 7½; second, 6½; third, 5½@6; pork, 8½.

PROVISIONS — Lard, pure, per lb., tierce basis, Silver Leaf, 9¾@10½; Rex, 9¾; White Label, 10; Orange Blossom, 9¼; Compound lard, per lb., tierce basis, 6½@8; cottolene, white, 5s, 7.00 case; 10s, 6.85; 3os, 6.75; yellow, Texas grown, 1.75.

BACON—10-12 bacon, 16@16¼; 8 Ave., 17½; Empire, 18; 40'er, 6@7; Premium, 29; Gold Band, 20¾; Diamond C bacon, 19; Hemet bacon, 14¼.

PICKLED PORK—20.00 bbl.

DRY SALT PORK—Per lb. D. S. bellies, 11@12½; short clears, 11@12½; D. S. backs, 10¾@12.

HAMS—Per lb., Rex, 18; Winchester, 14¾; Premium, 15½; Gold Band, 15½, mild-cured hams, 12½; picnics, 9½@10½; Cal. hams, 10@10½; skinned hams, 15@16; 14 Ave. hams, 14@15; 12 Ave. hams, 15@15½; Orange Blossom, 13¾.

LIVE STOCK — Hogs, 5¼@5¾ cwt.; cattle, steers, 4½@4¾; cows, 3½; sheep, 3.00@4.00.

FLOUR AND FEEDSTUFFS — Flour, local mills, per bbl., 5.00; all eastern wheat, 5.25; wheat, 1.60@1.65; cornmeal, basis 10s, W. or Y., 2.15 per cwt.; graham flour, basis 10s, [illegible] per cwt.; cracked corn, 1.40 cwt.; corn, 1.35 cwt.; eastern Kaffir corn, 1.35; bran, 1.25 cwt.; feed meal, 1.45 per cwt.; red oats, California, 1.40@1.70; red oats, Texas grown, 1.85@2.00; cocoanut cake, 1.30 cwt.; shorts, 1.45 cwt.; oilcake meal, 2.25 cwt.; white oats, 1.90 cwt.

SUGAR — Prices are based on sacks of 100 lbs. Bbls. 10c, ½ bbls. 25c, boxes 50c, 50-lb. sacks 10c cwt. higher. Beet, 5.50; cane, 5.85; fruit sugar, 5.70; Ext. C, 5.20; Golden C, 5.10; "D," 5.00; Magnolia "A," 5.30; tablets, ½ bbl., 6.20; tablets, boxes, 6.45; cubes, "A," crushed, 5.95; powdered, 5.90; western, conf. A, 5.70.

MOLASSES AND SYRUPS—Wozan's maple syrup, 6-10, per case, 1.00; 12-5, per case, 5.60; 24-3, per case, 5.25; 36-2, per case, 5.00; Wogan's Cerro de Batterie, 6-10, per case, 3.75; Wogan's Fancy Sorghum, 6-10, 12-5, per case, 4.10; 24-3, per case, 4.40.

HAY—No. 1 barley hay, 14.00@15.00; No. 2, 12.00@14.00; No. 1 wheat hay, 16.00; No. 2, 11.00@14.00; No. 1 plain oat hay, 17.00; No. 2, 12.00@14.00; fancy plain oat, 20.00; northern alfalfa, 12.50; local, 13.00@14.00.

LUMBER MARKET.

PRICES CURRENT. Pine, in the rough, ranging from 20.00 to 24.00, according to size. Rough uppers, 30.00@42.00; worked uppers (flooring), 35.00@40.00; stoping, 37.5 @52.50; rustic, 35.00@35.00; ceiling, 30.00@35.00; lath, carload lots, 2.75; less than carload lots, 4.00; Cl. O. P. finished, 45.00.

Redwood in the rough, 19.00@27.50; surfaced and rough, clear, 42.50@52.50; select lumber, rough select, less than c car, per M., 5.00; rustic, 35.00@42.50; siding, 27.50@42.50; T. and G. and E. L. stock, 20.00@40.00; shingles, 2.25@2.75; shakes, 17.00@18.00.

Mill prices: Siding, one edge, 1.30; siding, 1 edge and surfacing, 1 edge, 2.00; surfacing, 1 to 4 sides, 1.50@4.00; resawing, 1 cut, 5.00; ripping, 1, 1¼; 1½ and 2-inch stock, per M. lineal feet, 2.00; ripping, 2-inch and up, per M., lineal feet, 3.00.

In estimating on large lots, these prices are somewhat reduced.

NEW YORK MARKETS.

SHARES AND MONEY.

[BY THE ASSOCIATED PRESS—P.M.]

NEW YORK, Feb. 26.—This was another dull and professional trading day on the stock exchange. Such animation as appeared in the market was congested in the few prominent stocks, which have held a leading place in the speculation for a long time past. The strength shown by these had a sympathetic effect on the rest of the market, but the general movement was extremely narrow and sluggish. The basis of the movement was the assumption by professional operators that the reactionary tendency in the market had reached its limits and that prices were therefore due for a rise. Not much else was heard of to explain the movement. The withdrawal from the directorates of railroad companies of the members of one of the most prominent banking houses in the street was the occasion for much discussion, and was made the basis for the supposition that important events in Union Pacific were to be forthcoming, following upon these withdrawals. There was very large buying, as a matter of fact, of Union Pacific, but there was nothing authentic to show that a distribution of surplus to stockholders was any nearer than for an indefinite past period in which the stock has been influenced by this expectation. The dragging of the discussion over the coal-mining settlement was interpreted in favor of the operators, and was supposed to put Reading up again. Last week's violent decline in Consolidated Gas attracted some effective demand at last, today, and checked the downward plunge on that stock after it had gone considerably lower than last week. So long as the demand was sufficient to keep up Consolidated Gas, it was of beneficial effect on the general tone. When it gave way again, late in the day, it affected the general tone of the market. Amalgamated Copper made a moderate advance, apparently in sympathy with an extraordinary process of marking up the quotation for the new Butte coalition in the curb market, which was advanced from 30 to 32 bid. The price of copper metal advanced a fraction in this market, but was weak in London. Gross earnings of railroad reporting for the third week in February showed the very high ratio of increase over last year, still maintained, owing to the contrast of the open winter this year and the favorable operating conditions. These results seemed to be of little effect in the case of St. Louis-Southwestern, which showed an increase in gross earnings for the period of 16 per cent., the common and preferred weakening sharply. Atchison got some profit from its 45 per cent. increase in net earnings for January. Money rates were not changed to any important extent, but time loans were reported firmly held. Foreign money markets showed no signs of relaxation, and foreign exchange here was held at last week's level. There was a reaction on profit taking, but prices rose again to about the best. The Southwest grangers became strong on reports that the Southwest was selling wheat, and stocks closed firm. Bonds were easy. Total sales $4,835,000, par value. United States bonds were all unchanged on call.

Closing Stocks—Actual Sales.

	Sales.	High-est.	Low-est.	Closing bid.
Adams Express				243
Amalgamated Copper	67,600	112¼	110½	111¾
Am. Car & Foundry	1,500	43	43	43¾
Am. C. & F. pfd	600	102¾	101½	101
Am. Cotton Oil	1,000	35	34½	34
Am. Cotton Oil pfd				92
American Express				225
Am. Hide & L. pfd	600	38¾	37½	38
American Ice	6,100	47¾	46½	46¾
Am. Linseed Oil				22¾
Am. Linseed Oil pfd				45
Am. Locomotive	4,000	73	72¼	72¾
Am. Locomotive pfd	200	117	117	116¾
Am. Smelt. & Ref.	17,200	162¾	161½	162¼
Am. Smelt. & R. pfd	400	124	123½	124
Am. Sugar Refining	4,200	142	140½	141
Am. Tob. pfd. cer.	700	104½	104½	104½
Anaconda Mining Co.	27,600	285½	281	285½
Atchison	11,000	91½	90¾	91
Atchison pfd	1,300	103	102¾	102½
Atlantic Coast Line	300	161½	161	160
Baltimore & Ohio	2,800	111¾	110¾	110¾
Baltimore & Ohio pfd				97
Brooklyn Rapid Transit	20,400	81¾	81½	82¾
Canadian Pacific	7,00	171¾	170½	171¾
Central of New Jersey				215
Chesapeake & Ohio	600	56¾	56¼	56¾
Chicago & Alton				30
Chicago & A. pfd				77
Chicago Great Western	1,100	21¾	21	21¾
Chicago & Northwestern	4,500	230	227½	228¾
C., M. & St. P.	18,200	181¼	180	180¾
Chicago Ter. & Trans.	700	13¾	13	13¾
Chicago T. & T. pfd	500	33¾	30¾	31
C., C., C. & St. L.	300	101	100½	100
Colo. Fuel & Iron	700	64½	63¼	64¾
Colo. & Southern	1,000	35	34¾	34¾
Colo. & So. 1st pfd	700	72½	72¼	72¾
Colo. & So. 2nd pfd	400	53¾	52¾	52¾
Consolidated Gas	85,000	162¾	158	158
Corn Products				17¾
Corn Products pfd				75
Delaware & Hudson	200	208	207¾	207
Del., Lack. & West.				460
Denver & Rio Grande	1,900	46	45	45¾
D. & R. G. pfd	100	88¾	88½	88½
Distillers' Securities	5,500	55	54	51¾
Erie	4,900	44¾	43¾	43¾
Erie 1st pfd				79
Erie 2nd pfd				71
General Electric	400	171¾	171	171
Hocking Valley				170
Illinois Central	200	174	174	173
International Paper				21¾
Int. Paper pfd	600	84¾	84¾	84
International Pump				45
Int. Pump pfd				82
Iowa Central	400	32¾	31¾	30¾
Iowa Central pfd	300	59¾	59¾	58
Kansas City Southern				33
K. C. Southern pfd	200	61	61	61¾
Louisville & Nash.	2,600	148¾	147¾	148¾
Manhattan L.	200	156	156	155
Metropolitan Sec.	700	69¾	68¾	68¾
Metropolitan St. Ry.	1,200	116	115¾	115¾
Mexican Central	2,600	25½	25	24¾
Minn. & St. Louis	300	76¾	76	76
M., St. P. & S. Ste. M.				151
M., St. P. & S. M. pfd				172
Missouri Pacific	7,500	101¾	100¾	100¾
M., K. & T.	500	33¾	32¾	33¾
M., K. & T. pfd				68
National Lead	5,000	83¾	82¾	83¾
Nat'l Ry. of Mex. pfd.				39
New York Central	4,900	149¾	148	149
N. Y., Ont. & West.	2,000	54	53¾	53¾
Norfolk & Western	5,200	87¾	86¾	87¾
Norfolk & West. pfd	100	91¾	91¾	91
North American	800	99	99¾	99¾
Pacific Mail	600	44	43¾	43¾
Pennsylvania	12,600	139¾	138¾	139¼
People's Gas	2,100	97	96	95¾
P., C. C. & St. L.				80
Pressed Steel Car	2,9 0	57¾	56	57¾
Pressed Steel Car pfd	400	99	99	99
Pullman Palace Car				230
Reading	91,500	140½	137¾	140¼
Reading 1st pfd	400	92¾	92¾	92¾
Reading 2nd pfd	1,600	100	99	98
Republic Steel	1,600	28¾	28	28¾
Republic Steel pfd	300	102¾	101¾	101¾
Rock Island Co.	14,100	27¾	27¾	27¾
Rock Island Co. pfd.	3,700	67	65¾	66¾
St. L. & S. F. 2nd pfd.	1,400	46¾	46	45¾
St. L. Southwestern	1,100	25¾	24¾	25¾
St. L. S. W. pfd.	600	57¾	56	57¾
Southern Pacific	9,000	67¾	66¾	67
Southern Pacific pfd	700	118	117¾	117¾
Southern Railway	22,500	39¾	38	39¾
Southern Railway pfd.	200	100	100	101
Tenn. Coal & Iron	100	155¾	154¾	156
Texas & Pacific	3,100	35¾	35	35¾
T., St. L. & West	500	37¾	36¾	36¾
T., St. L. & West. pfd.	100	55¾	55	56¾
Union Pacific	167,100	154	151¾	153¾
Union Pacific pfd	200	94	95¾	94¾
United States Express				121
United States Realty				81
United States Rubber	500	50¾	50	50¾
U. S. Rubber pfd	400	109¾	109	109
United States Steel	5,900	41¾	41¾	41¾
U. S. Steel pfd	10,100	107¾	107¾	107¾
Va. Car. Chemical	2,500	40	40¾	40¾
Va. Car. Chem. pfd				111¾
Wabash	3,200	24¾	23¾	24¾
Wabash pfd	13,100	51¾	48¾	51¾
Wells Fargo Express				234
Westinghouse Electric				161
Western Union				93
Wheeling & L. E.	600	21¾	19¾	20
Wisconsin Central	500	27¾	27	27¾
Wisconsin Central pfd.	100	54¾	54¾	54¾
Northern Pacific	7,800	223	221	221¾
Central Leather	7,700	44¾	42	44
Central Leather pfd.	7,100	106	105¾	105¾
Sloss Sheffield	700	84¾	81	81¾

Bond List.

U. S. R. 2s reg.	103¾	Japan 4½s, certif.	91
U. S. R. 2s, coup.	103¾	Jap. 4½s, 2d Ser.	90
U. S. 3s reg.	103¾	L. & N. Un. 4s.	101
U. S. 3s, coup.	102¾	Man. Con. G. 4s	103
U. S. Old 4s, reg.	103¾	Mexican Cen. 4s.	84¾
U. S. Old, 4s, cou.	103¾	Mex. Cen. 1st Inc	25¾
U. S. n 4s, reg.	129¾	M., K. & T. 4s	100¾
U. S. n, 4s, coup.	131¾	Minn. & St. L. 4s	97
Am. Tobacco 4s	79	M., K. & T. 2ds	85¾
Am. Tobacco 6s	11.¾	Mex. Nat'l. Ry. 4s	87¾
Atchison gen. 4s	103¾	N. Y. C. gen. 3½s	98
Atchison adj. 4s	96	N. J. C. gen. 5s	131¾
Atlantic C. L. 4s	101¾	N. P. 4s	104¾
B. & O. 4s	104¾	N. P. 3s	77
B. & O. 3½s	95¾	Nor. & West. 4s	101¾
B. R. T. cv. 4s	93¾	O. S. L. 4s	96¾
Cen. of Ga. 5s	114	Pa. Conv. 3½s	101
C. of Ga. 1st Inc	95	Reading Gen. 4s	101¾
C. of Ga. 2nd Inc	87¾	St. L. & I. M. 5s	116¾
C. of Ga. 3d Inc	84¾	St. L. & S. F. 4s	86¾
C. & O. 4½s	109	St. L. S.W. 4s	81
C., B. & Q. n 4s	101¾	Seaboard A. L. 4s	91
C., R. I. & P. 4s	79¾	So. Pac. 4s	94
C., R. I. & P. 5s	91¾	S. P. 1st 4s certif	95¾
C. C. C. & St. L. 4s	101	So. Railway 5s	117¾
Colo. Ind. 5s A	78¾	T. & P. 1sts	123
Colo. Ind. 5s B	6 ¾	T. S. L. & W. 4s	81¾
Colo. & So. 4s	94¾	U. P. 4s	105
Colo. Midland 4s	76¾	U. P. cv. 4s	155¾
Cuba 5s	106¾	U. S. Steel 2nd 5s	98¾
D. & R. G. 4s	49¾	Wabash 1sts	116
Distillers' Sec. 5s	87	Wabash Deb. B	81¾
Erie prior lien 4s	100¾	Western Md. 4s	88
Erie general 4s	93¾	W. & L. E. 4s	93
Hock. Val. 4½s	100	Wisconsin Con. 4s	92¾
Japan 6s	100¾	Jap. 4s certif	87
Japan 6s, 2d Ser.	100		

New York Money Market.

NEW YORK, Feb. 26.—Close. Prime mercantile paper, 5@5¼ per cent. Sterling exchange steady, with actual business in bankers' bills at 4.86 1-4@4.86 3-10 for demand and at 4.82 1@4.82 13-20 for 60 day bills. Posted rates 4.82½@4.84 and 4.87@4.87½. Commercial bills, 4.82 5-8. Bar silver, 66 3-4. Mexican dollars, 51 5-8. Government bonds steady; railroad bonds easy. Money on call steady, 3@4 per cent.; ruling rate 4@4 1-4; closing bid, 3; offered, 3½. Time loans steady; 60 and 90 days and six months 5 and 5 1-4 per cent.

Treasury Statement.

WASHINGTON, Feb. 26.—Today's statement of the treasury balance in the general fund shows: Available cash balance $151,172,815; gold coin and bullion $74,888,172; gold certificates $47,866,570.

London Silver.

LONDON, Feb. 26.—Consols, 90 3-8; silver 30 3-4d.

Greene Copper at Boston.

BOSTON, Feb. 26.—[Exclusive Dispatch.] 11,196 shares Greene Consolidated at 27@27⅝.

Boston Stocks and Bonds.

Money—		U. S. Steel pfd.	107¾
Call loans	3@4	Westinghouse com	81
Time loans	4¾@5¼	Mining—	
Bonds—		Adventure	6¾
Atchison Adj. 4s	95	Allouez	39¾
Atchison 4s	103	Amalgamated	115¾
Mex. Cen. 4s	83	American Zinc	10
Railroads—		Atlantic	25
Atchison	91	Bingham	44
Atchison pfd	102½	Cal. & Hecla	695
Boston & Albany	256	Centennial	28¾
Boston & Maine	178	Copper Range	81
Boston Elevated	154½	Daly West	18
Fitchburg pfd	142	Franklin	18¾
Mexican Central	24½	Granby	13
N. Y., N. H. & H.	200	Isle Royale	23½
Union Pacific	153¾	Mass. Mining	9¾
Miscellaneous—		Michigan	12¾
Am. Arg. Chem.	28	Mohawk	57¾
Am. A. Chem. pfd	91	Mont. C. & C.	3½
Am. Pneu. Tube	22¾	North Butte	88¾
Am. Sugar	141¾	Old Dominion	45
Am. Sugar pfd	139	Osceola	98¾
Am. Tel. & Tel.	137¾	Parrot	31¾
Am. Woolen	45	Quincy	94
Am. Woolen pfd	108	Shannon	6¾
Dom. Iron & S.	31¾	Tamarack	107
Edison Elec. Illu.	245	Trinity	10¾
Mass. Electric	19¾	United Copper	74
Mass. Elec. pfd	6	U. S. Mining	57½
Mass. Gas	50¾	U. S. Oil	10¾
United Fruit	107¾	Utah	64¾
U. Shoe Mach.	82¾	Victoria	7¾
U. Shoe Mach. pfd	31	Winona	11¾
Green Con.	27¾@27¾	Wolverine	133¾
U. S. Steel	42¾		

New York Cotton Market.

[BY PRIVATE WIRE TO FRED DORR & CO.]

NEW YORK, Feb. 26.—The cotton market was more or less unsettled as a result of March deliveries, and the tenders on about 85,000 were issued. Notwithstanding the fact that every effort was made to shake out longs, the depression was not as great as many expected. During the day the market ruled irregular, and one time showed considerable weakness, with March touching 10.14 and July 10.36, both being new low records. On the whole, however, the two showed improvement, and the next move of importance should be upward. Receipts were heavy, as it is about the end of the month and cotton is being rushed forward to fill February shipments. The movement, however, is considerably under the same week last year. Southern spot markets unchanged. Port receipts, 18,150; last year 24,615; exports, 25,000. Over 100,000 notices on March have already been started, including 5000 by Fernie Wilson & Co. and 2500 by David Miller and about a thousand by Hentz. Hesters world's visible supply of cotton is 5,322,979 bales; of this the total American cotton is 3,747,979.

Liverpool seems to be affected to some extent by the uncertainty prevailing here regarding March notices. This feature, in fact, seems to have affected all cotton markets. It is believed that tenders today will be about 30,000 bales. As soon as these notices are stopped, the market should improve, but until something definite is known the market will continue unsettled.

The sentiment just behind the market is in favor of a reaction and is growing stronger right along. The mills are beginning to realize that it is a good business deal for them to pick up cotton at existing prices. There are signs that in the near future there is going to be a sharp falling-off in the movement. Bull arguments are as plentiful as small boys around a circus tent, but the bull show does not commence. Liverpool due to come about three points down on the near positions this morning.

	Open.	High.	Low.	Close.
March	1016	1027	1014	1016
May	1040	1051	1040	1042
July	1060	1068	1058	1060
September	1022	1034	1025	1026
October	1023	1024	1016	1016
December	1027	1029	1020	1021

Boston Copper Market.

[BY PRIVATE WIRE TO FRED DORR & CO.]

BOSTON (Mass.) Feb. 26.—The Butte coalition company, capital $15,000,000 has been incorporated tion organized by the Ryan-Cole interests to take over the Heinze properties, will issue temporary receipts, which will be traded in on New York and Boston curb this week. Company issues 1,000,000 shares at $15. The copper market showed a little more strength, but was still very dull. The only interest today was in the new Butte Coalition Mining Company, which opened on the curb with sales at 26, sold up as high as 45 and closed around 40. The buying of Amalgamated Copper and Anaconda, the past few days, has been good, and it seems reasonable to look for a rally in the rest of the coppers within a few days. Butte Coalition Mining Company, capital $15,000,000 has been incorporated to take over Heinze property.

Bankers Out of Railroads.

[BY PRIVATE WIRE TO FRED DORR & CO.]

NEW YORK, Feb. 26.—Kuehn-Loeb & Co., have announced their retirement in the directorship of all railroads, in which they have been interested.

Wheat Statistics.

[BY PRIVATE WIRE TO FRED DORR & CO.]

CHICAGO, Feb. 26.—On passage statement—Wheat today, 45,752,000; increase, 1,704,000; a week ago, 44,048,000; increase, 4,612,000; a year ago, 41,392,000; increase, 2,856,000. Corn today, 16,064,000; decrease, 2,803,000; week ago, 18,867,000; decrease, 2,022,000; year ago, 19,405,000; increase, 414,000.

London Cotton Market.

[BY PRIVATE WIRE TO FRED DORR & CO.]

LIVERPOOL, Feb. 26.—Spot sales, 10,000 bales, at early decline of 4 points to the basis of 5.71 for middlings. Futures opened easier at 4 points decline, and at 2 p.m. are quiet and steady at 4 decline.

GENERAL EASTERN MARKETS.

GRAIN, PRODUCE, PROVISIONS.

[BY THE ASSOCIATED PRESS—A.M.]

Articles—	Closing.
Wheat, No. 2—	
May	81¾
July	81¾
Corn, No. 2—	
May	43¾@43¾
July	43¾@43¾
September	44¾
Oats, No. 2—	
May	30¾
July	29¾
September	28¾

Cash quotations were as follows: No. 2 spring wheat, 80@83; No. 3, 77@83; No. 2 red, 83@84¾; No. 2 yellow, 40¾@40¾; No. 2 oats, 30¾; No. 2 white, 31¼@32; No. 3 white, 29¾@31¾; No. 2 rye, 64; good feeding barley, 37¾@38; fair to choice malting, 41@50; No. 1 flax seed, 1.08¾; No. 1 Northwestern, 1.13¾; prime timothy seed, 3.25; mess pork, per bbl., 15.10@15.15; lard, per 10 lbs., 7.60; short ribs sides (loose,) 7.80@7.90; short clear sides (boxed,) 8.37½@8.50; whisky, basis of high wines, 1.31; clover, contract grade, 14.00.

Grain Movements.

Articles—	Receipts.	Shipments.
Flour, barrels	27,300	29,000
Wheat, bushels	13,000	29,300
Corn, "	273,600	304,100
Oats, "	216,000	118,500
Rye, "	6,000	
Barley, "	51,000	29,100

Dairy Market.

CHICAGO, Feb. 26.—On the Stock Exchange today the butter market was firm; creameries, 17@27½; dairies, 17@24½; eggs strong at mark, cases included, 13½; cheese firm, 11@14.

New York Metal Market.

NEW YORK, Feb. 26.—The London tin market was lower; spot closing at £165, 10s, and futures at £163, 5s. Locally the market was easy; spot 36.15@36.35. Copper was lower abroad, closing at £79 for spot and at £78, 10s for futures. Locally, the market was firmer on smaller outside offerings. Lake and electrolytic 18.00@18.50; casting 17.75@17.87½. Lead was unchanged at 5.40@5.45; locally and at £15, 15s in London. Spelter was unchanged, at £25 in London and at 6.00@6.10 in New York. Iron locally was unchanged.

California Dried Fruits.

NEW YORK, Feb. 26.—Evaporated apples are firm, with holders confident; common to fair 7@8 1-4; good (1904 crop) 8¾@10 3-4; fair to good 1905, 8 3-4@9 1-8; prime 9 1-4@9¾; choice 10; fancy 11@11¼. Prunes are in fair demand with quotations ranging from 4 7-8 @8, according to grade. Apricots are moderately active and firm; choice 10@10½; extra choice 10½@10 3-4; fancy 11@12. Peaches are quiet, but steady; extra choice 10; fancy 10½@11; extra fancy 11½@12. Raisins are dull and easy; loose muscatels 6@6 3-8; seeded raisins 5 1-4@7 5-8; London layers 1.50@1.60.

Chicago Live Stock Market.

CHICAGO, Feb. 26.—Cattle, receipts 24,000; market steady to 10 higher; beeves, 3.90@6.40; cows and heifers, 1.50@4.90; stockers and feeders 2.75@4.70; Texans, 3.65@4.40. Hogs, receipts, 60,000; tomorrow 32,000; market 10 to 15 lower; mixed and butchers, 5.95@6.20; good heavy, 6.15@6.22½; rough heavy, 6.00@6.10; light, 5.90@6.20; pigs, 5.65@6.00; bulk of sales, 6.05@6.20. Sheep, receipts 27,000; market 10 cents lower. Sheep, 3.65@5.50; lambs, 4.75@7.00.

New York General Market.

NEW YORK, Feb. 26.—Wheat: Spot easy; options closed weak, at 1-4 to 3-8 decline; May closed 87 5-8; July 86 3-4; September 83 11-16. Hops, hides and petroleum steady; wool quiet. Coffee: Spot steady; No. 7 invoice 8 7-16; mild steady. Cordova 9 3-4@12 3-4. Sugar: Raw, steady; fair refining 2 7-8; centrifugal, 96 test, 3 11-32@3 3-8; molasses sugar 2 5-8; refined quiet.

Chicago Closing Figures.

CHICAGO, Feb. 26.—Close. Wheat, May, 81 5-8; July, 81 1-8. Corn, May, 43 1-8@43 1-4; July, 43 3-4@43 7-8. Oats, May, 30¾; July, 29 5-8. Rye, cash, 65@67. Flax: cash, Northwestern, 1.13¼. Timothy, March, 3.25@3.30. Clover, cash, 14.00. Barley, cash, 38@52.

New York Coffee Futures.

NEW YORK, Feb. 26.—Coffee: Futures closed steady at a net advance of 20 to 30 points. March 6.75@7.00; May 7.00@7.20; July 7.15@7.30; September 7.35@7.50; November 7.75@7.80; December 7.60@7.80; January 7.85.

New York Sugar Market.

NEW YORK, Feb. 26.—Sugar, raw steady; fair refining 2 7-8; centrifugal, 96 test, 3 11-32; molasses sugar, 2 5-8; refined quiet; crushed 5.20; powdered, 4.60; granulated, 4.50. Coffee quiet, No. 7 Rio 8 1-4.

Liverpool Grain.

LIVERPOOL, Feb. 26.—Close, wheat, March 6s, 8½d; May 6s, 6 3-4d; July, 6s, 6 5-8d. Hops, in London, quiet; Pacific Coast, £2, 10s to £3, 10s.

New York Cotton Market.

NEW YORK, Feb. 26.—Spot cotton closed quiet; middling uplands 10.80; middling gulf, 11.05. Sales 5100 bales.

New York Cotton Futures.

NEW YORK, Feb. 26.—Cotton futures closed barely steady, with a net loss of 2 to 7 points.

St. Louis Wool Market.

ST. LOUIS, Feb. 26.—Wool steady; Territory and western, mediums, 22@29; fine medium, 21@25.

Tacoma Wheat Market.

TACOMA (Wash.) Feb. 26.—Wheat 1-2c lower; export bluestem 69; club 67; red 63½.

Portland Wheat Market.

PORTLAND (Or.) Feb. 26.—Wheat: Club 67; Bluestem 68@69; red 65; valley 71@72.

California Oil Exchange.

SAN FRANCISCO, Feb. 26.—California Stock and Oil Exchange, Morning session, 400 C. L. and Power, 4.50; 1000 Independence, 19; 200 Chicago, 7; 5000 Junction, 29.

SAN FRANCISCO MARKETS.

FRUIT, GRAIN AND PRODUCE.

[BY DIRECT WIRE TO THE TIMES.]

SAN FRANCISCO, Feb. 26.—[Exclusive Dispatch.] Oranges opened firm today, with market strong in favor of the [illegible] but prices showed no quotable [illegible]. Desirable quality navels of [illegible] well in hand, close to [illegible] available offerings were [illegible]. Receipts over Sunday were [illegible] of which were for auction [illegible] maining two to outside firms. [illegible] heaviest arrivals in over a week [illegible] aside from one or two lots, the [illegible] ings were bought in by [illegible] following average prices: [illegible] choice, 2.00@2.05; standard, [illegible] were in light supply, and held [illegible] while offerings of other citrus [illegible] fully up to trade requirements [illegible] at previous prices. Trading [illegible] wholly of routine character, [illegible] no quotable changes. Good [illegible] and firm, at maximum quotations. [illegible] asparagus were over 600 boxes [illegible] mand less urgent, prices [illegible] barb was plentiful and [illegible] are scarce and higher, and [illegible] are steadier in sympathy. [illegible] vegetables arrived sparingly, and [illegible] at appearing prices.

GRAIN, FRUIT AND PRODUCE.

[BY THE ASSOCIATED PRESS—P.M.]

SAN FRANCISCO, Feb. 26.—[illegible] apples, 2.00; common, 50. [illegible]

Oranges—Navels, 1.50@2.25; [illegible]

Mexican limes, 6.00@6.50.

Lemons—Common California, [illegible]

Tropical fruits—Bananas, [illegible] ples, 1.50@2.50; Persian dates, [illegible]

Flour—Family extras, 4.00@5.00; [illegible] tras, 4.75@5.00.

Wheat—Shipping, 1.35@1.37½; [illegible] 1.50.

Barley—Feed, 1.17½@1.20; [illegible]

Oats—Red, 1.30@1.65; white, [illegible] 1.25@1.70.

Millstuffs—Middlings, 23.00@[illegible] 24.00@25.00; rolled barley, [illegible]

Hay—Wheat, 11.00@[illegible]; wheat and oat, [illegible] 8.50@12.50; oat, wild, 7.00@[illegible]; barley, 8.00@12.00; [illegible] 12.50; straw, 30@65.

Receipts—Flour, 22,162; wheat, [illegible] ley, 4143; oats, 1031; beans, [illegible] potatoes, 5160; onions, 309; [illegible] dlings, 540; hay, 770; straw, [illegible] wine, 41,132.

Beans—Pink, 1.90@2.10; [illegible] white, 3.15@3.35; large white, [illegible]

Potatoes—Early Rose, 1.25@[illegible] banks, 75@1.15; Salinas Burbanks, [illegible]

Merced Sweets, 50@1.00.

Onions—Fancy, 85; common, [illegible]

Various—Green peas, 3@7; [illegible] @17½; tomatoes, 1.00@1.75; [illegible] rhubarb, 3@5; garlic, 5@6; [illegible] 1.00.

Butter—Fancy creamery, [illegible]

Cheese—Eastern, 16; Young America, [illegible]

Western, 14@14½.

Eggs—Ranch, 15@17.

Poultry—Live turkeys, [illegible] 5.00@5.50; roosters, young, [illegible] small, 2.00@4.00; broilers, [illegible] ers, 5.50@6.50; hens, [illegible] @6.00; ducks, young, [illegible] 7.00; goslings, 2.50@3.00; [illegible] 1.25; pigeons, young, 2.00@[illegible]

San Francisco Mining Stocks.

SAN FRANCISCO, Feb. 26.—[illegible] closing quotations for mining stocks were as follows:

Alta	[illegible]	Julia	[illegible]
Alpha Con	[illegible]	Justice	[illegible]
Andes	[illegible]	Mexican	[illegible]
Belcher	[illegible]	Occidental Con	[illegible]
Best & Belcher	[illegible]	Ophir	[illegible]
Bullion	[illegible]	Overman	[illegible]
Caledonia	[illegible]	Potosi	[illegible]
Challenge Con	[illegible]	Savage	[illegible]
Chollar	[illegible]	Scorpion	[illegible]
Confidence	[illegible]	Seg. Belcher	[illegible]
Con. Cal. & Va.	[illegible]	Sierra Nevada	[illegible]
Crown Point	[illegible]	Silver Hill	[illegible]
Exchequer	[illegible]	Union Con	[illegible]
Gould & Curry	[illegible]	Utah Con	[illegible]
Hale & Norcross	[illegible]	Yellow Jacket	[illegible]

Nevada Mining Stocks.

SAN FRANCISCO, Feb. 26.—[Exclusive Dispatch.] Adams 10, [illegible] National Bank 32, [illegible] Cashboy 21, Denver [illegible] Field Con. 40, Dixie [illegible] Anchor 141, Jim Butler [illegible] 25, Manhattan Con. [illegible] arch Pittsburgh 25, North Star [illegible] pah 68, Original Bullfrog [illegible] Sandstorm [illegible], Montana [illegible] mont 160, Home 23.

San Francisco Dairy Market.

SAN FRANCISCO, Feb. 26.—[illegible] creameries, 25@27½; [illegible] unchanged, ranch, [illegible] Cheese unchanged; Young [illegible] eastern, 16.

Drafts and Silver.

SAN FRANCISCO, Feb. 26.—[Exclusive Dispatch.] Silver bars [illegible] drafts, telegraph [illegible]

Geo. P. Taylor
Tailor and Haberdasher

Exclusive Neckwear for Spring

Gentlemen of fastidious taste will find just the desired patterns in neckwear here. Smart new effects for business wear constantly arriving—a display that will meet the demands of the most critical.

Depend on us for the correct accessories of evening dress, too—neckwear, collars, shirts, gloves, hosiery, etc.

No. 525 S. Broadway
New Taylor Bldg.
Dirmer Co., Ladies' Tailors, 3rd Floor.

Joseph Ball Company
Bonds, Stocks
MEMBERS LOS ANGELES STOCK EXCHANGE.
315 South Broadway.
TELEPHONE HOME EXCHANGE 856.

TONOPAH WALL STREET

This is one of the best propositions in the mining line in the history of this famous district. This Company's property is within three claim lengths of Chas. Schwab's wonderful mine, now selling at $11 a share. Tonopah-Wall Street is climbing rapidly to the dollar mark; the time to buy is NOW; get in on the ground floor. At the present price,

12½c A SHARE, PAR VALUE $1.00,
we can supply a limited block of stock.
Write at once for full particulars, and we will send free, copy of official map of Tonopah district, worth $1.
PACIFIC COAST MINES BUREAU,
430-422 Cham. of Com., Los Angeles.

SAVINGS BANKS.

4% paid on Term and 3% on Ordinary Savings Deposits.
Open Saturday Evenings. Loans on real estate.

Security Savings Bank — N. E. cor. Fourth and Spring, Herman W. Hellman Bldg. — Capital and Surplus, $650,000.00. Total Assets, $14,500,000.00.

So. California Savings Bank — S. E. cor. Fourth and Spring, Braly Building. — J. H. Braly, Pres. A. H. Braly, V.-Pres. W. D. Woolwine, V.-Pres. Chas. H. Toll, Cashier.

German-American Savings Bank — 223 S. Spring St. Cor. Main & 1st Sts. (Branch.) — Capital and Surplus, $800,000.00. Total Resources, $9,500,000.00.

Mercantile Trust and Savings Bank....
4 Per Cent. Paid on Term Deposits
3 Per Cent. Paid on Ordinary Deposits
DEPOSITS $708,932.34
J. A. Graves - Pres. W. Jarvis Barlow - V.P. H. F. Stewart - V.P. Philip Kitchill - Cashier
540 SO. BROADWAY
Phones Sunset Main 6315 Home 6615
OPEN SATURDAY EVENINGS From 6:30 to 8:30 p.m.

A SAFE PLACE
for your idle money—and a profitable one—is here. Deposit idle funds with this bank and draw 4 per cent. compound interest on them.
Our safe deposit vaults are at your service for storage of valuable papers, etc. Boxes for rent at $2 a year.
HOME SAVINGS BANK
152 North Spring Street, Corner Court.

The American Savings Bank Southwest Corner Second and Broadway
4 per cent paid on Term Deposits. 3 per cent. paid on Ordinary Deposits
Open Saturday Evenings. Money to Loan on Real Estate
——STRONGEST SAVINGS BANK IN SOUTHERN CALIFORNIA——
Largest Capital in proportion to deposits of any Savings Bank with over $1,000,000.00 Assets

The Fidelity Savings and Loan Association
Coupon Six per cent. Shares. Safe, convenient, prompt payment
G. H. WADLEIGH, Secy. Mason Opera House Bldg.

METROPOLITAN BANK AND TRUST Co.
SAFE DEPOSIT BOXES $2.00 PER YEAR AND UP.
N. W. COR. SPRING & SIXTH STS. LOS ANGELES

N. W. HALSEY & CO.
BANKERS
Dealers in Bonds in all the principal markets. Government, Municipal, Railroad and Public Service Corporation Bonds bought and sold.
Lists on Application. Correspondence Invited
California and Sansome Sts., San Francisco.
NEW YORK. PHILADELPHIA. CHICAGO
Los Angeles Representative: H. H. HITT, 1206 Braly Building.

SHIPPING.

PORT SAN PEDRO, LOS ANGE[LES]

ARRIVED—MONDAY, FEB. 26.

Steamer Cascade, Capt. Jorgensen, from [As]toria, via San Francisco.
Schooner Annie Campbell, Capt. Jensen, [fif]teen days from Gray's Harbor.

SAILED—MONDAY, FEB. 26.

Steamer Samoa, Capt. Madsen, for Red[ondo].

IN PORT—MONDAY, FEB. 26.

Steamer Northland, S. P. L. Co. wharf.
Steamer Cascade, Crescent wharf.
Steamer Daisy Mitchell, S. P. wharf.
Steamer Cabrillo, Banning wharf.
Tug Sea Witch, S. P. wharf.
Barkentine Georgiana, Southwestern wharf.
Barkentine Aurora, Con. L. Co. wharf.
Barkentine Mary Winkelman, S. P. wharf.
Barkentine Portland, Crescent wharf.
Barkentine Thomas P. Emigh, Con. wharf.
Brig Genoa, Southern Pacific wharf.
Schooner Brothers, Ballast wharf.
Schooner Alert, E. K. Wood wharf.
Schooner Robt. R. Hind, S. P. wharf.
Schooner Eldorado at Crescent wharf.
Schooner Susie M. Plummer, So. Cal. wharf.
Schooner R. W. Bartlett, S. P. L. Co. wharf.
Schooner F. M. Slade, S. P. wharf.
Schooner Lottie Bennett, So. Cal. wharf.
Schooner Resolute, E. K. Wood wharf.
Schooner Ludlow, S. P. L. Co. wharf.
Schooner Oceania Vance, S. P. L. Co. wharf.
Schooner William H. Smith, S. P. wharf.
Schooner Endeavor, Crescent wharf.
Schooner Novelty, L. W. Blinn wharf.
Schooner Gamble, S. P. wharf.
Schooner A. F. Coats, S. P. L. Co. wharf.
Schooner W. F. Witzman, Salt Lake wharf.
Schooner Luzon, Consolidated wharf.
Schooner J. A. Campbell, Blinn wharf.
Schooner Muriel, S. P. L. Co. wharf.
Schooner Commerce, Salt Lake wharf.
Schooner Comet, S. P. L. Co. wharf.
Schooner Dauntless, E. K. Wood wharf.
Schooner Polaris, So. Cal. wharf.
Schooner Dora Bluhm, So. Cal. wharf.
Schooner James Rolph, Blinn wharf.
Schooner Lottie Carson, Southern Pacific wharf.
Schooner Annie Larsen, outer harbor.
Schooner Argus, S. P. L. Co. wharf.
Schooner Shome, outer harbor.
Schooner Annie Campbell, S. P. wharf.

TO LEAVE—TUESDAY, FEB. 27.

Steamer Daisy Mitchell, Capt. Smith, for Aberdeen, via San Francisco.
THURSDAY, March 1—Steamer Coos Bay, Capt. Nicholson, for San Francisco, and way ports.
Steamer Northland, Capt. Jamison, for Astoria via San Francisco.
Steamer Cascade, Capt. Jorgensen, for Astoria, via San Francisco.
TUESDAY, March 6—Steamer Bonita, Capt. Alberts, for San Francisco and way ports.

DUE AT THIS PORT.

Steamer Norwood, from Aberdeen, via San Francisco.
Steamer Centralia, from Aberdeen, via San Francisco.
Steamer San Pedro, from Aberdeen, via San Francisco.
Steamer Robert Dollar, from Mukilteo, via San Francisco.
Barkentine Retriever, from Port Hadlock.
Barkentine J. M. Griffith, from Port Hadlock.
Barkentine Charles F. Crocker, from Everett.
Barkentine Gardiner City, from South Bend.
Schooner Admiral, from Seattle.
Schooner Forrester, from Aberdeen.
Schooner Forest Home, from Port Hadlock.
Schooner Emma Claudina, from Eureka.
Schooner H. D. Bendixsen, from Tacoma.
Schooner Nokomis, from Olympia.
Schooner Melrose, from Willapa Harbor.
Schooner Lyman D. Foster, from Mukilteo.
Schooner Expansion, from Aberdeen.
Schooner Meteor, from Aberdeen.
Schooner Minnie A. Caine, from Ballard.
Schooner Meta Turner, from Bellingham.
Schooner Annie E. Smale, from Bellingham.
Schooner Eric, from Portland.

COMING FROM FOREIGN PORTS.

German ship Mueme, Capt. Hansen, 82 days from Hamburg.

The passenger steamer Cabrillo makes daily trips to Santa Catalina Island and return.

MOVEMENT OF "MOSQUITO" FLEET.

ARRIVED—MONDAY, FEB. 26.

Launches J. F. Elliott, Fashion, Orient and Nellie, from Long Beach, with passengers.

SAILED.

Launches J. C. Elliott, Fashion and Nellie, for Long Beach with passengers.
Launch Alpha, Capt. Young, for fishing cruise.
Eight sailboats for fishing banks, and returned with fish for local wholesalers.
Launch Leone, Capt. Swensen, for Santa Cruz Islands.

TIDE TABLE FOR SAN PEDRO.

		High.	Low.
Tuesday, Feb. 27		11:23 a.m.	[illegible]
Wednesday, " 28		11:53 p.m. / 12:00 m.	[illegible]
Thursday, March 1		0:34 a.m. / 12:41 p.m.	[illegible]
Friday, " 2		1:05 a.m. / 1:14 p.m.	[illegible]
Saturday, " 3		2:05 a.m. / 4:00 p.m.	[illegible]
Sunday, " 4		3:30 a.m. / 5:48 p.m.	[illegible]
Monday, " 5		7:06 a.m. / 7:30 p.m.	[illegible]
Tuesday, " 6		5:31 a.m. / 7:49 p.m.	[illegible]

PORT NOTES.

WEATHER: Clear; wind southwest, velocity 14 miles.

Advices received from Umpqua River state that the weather is very bad off the northern coast, and that it has caused the water-logged schooner Sadie to drift until the vessel was five miles north of the bar and only a mile from the beach. Very little hope is now entertained for saving the vessel.

Capt. B. Koehler has succeeded H. Dahelof as master of the schooner Czarina. L. Fredricks has been licensed as master of the Milton.

REAL ESTATE RECORD.

RECENT TRANSFERS.

MONDAY, Feb. 26, 1906.

U T & R Co to A Weatherspoon, lot 246, Mettler trt, $10.

A Weatherspoon to Union T & R Co, lot 193, same trt, $10.

George H Graves and Amelia Q Graves to Edward H Conner and Court Levi, lots 5 and 6, Robert Marsh & Co's Florence Hgts trt, $10.

D V Helman and Clara R Helman to R F Helman and Grace Helman, part lots 14 and 15, blk B, Bird trt, $10.

James G Ogilvie and Hattie L Ogilvie to Emily E Alward, lot 11, Ogilvie's Grand View Hgts trt, $10.

M A Davids and Elisabeth Davids to Frank A Garbutt, lot 22 and part lot 23, blk 25, Wolfskill Orchard trt, $10.

Charles P Caslett and Alice B Caslett to George A Hassler, lot 39, blk 16, W Arlington Hgts trt, $10.

Ella Porter to Theodore D Romans, portion of lot 8, Thomas sub of blk 1, A Chandler's trt plat, $10.

Theodore D Romans and Maria A Romans to Ella Porter, portion of lot 8, Thomas sub of blk 1, A Chandler's replat, $10.

John W Campbell and Ella Campbell to William A Blinn, part lots 14 and 15, blk 8, Damon & Millard's sub of Shaw trt, $10.

F M Ambrose and Irene I Ambrose to J M Banthrum and Annettia L Ganthrum, lot 32 and part lots 18, 19 and 20, Wm Lacy's sub of blk 17, E L A, $10.

Golden State Realty Co to Robert Bell, lot 32, blk A, Golden State Co's Lincoln trt, $10.

Cotton A Smith to J F G Finley, part lots 31 and 30, blk A, Main St Blvd trt, $10.

Ralph Hine, lot 232, Central Ave Home trt No 2, $10.

T I & T Co to Sarah S Brunner, lot 335, Hollywood Park Place, $10.

Lulu R Large and C H Large to H O Meyer, lot 194, Grider & Dow's sub of Brisswalter trt, $10.

Minnie Younghams to H O Meyer, same, $10.

Stella M Towne and L W Towne to Herman Garmshausen, lot 38, blk 7, Williamson trt, $10.

George H Rector and Minnie S Rector to Charles M Stimson, lots 23 and 24, blk Y, J C Zahn's resub of blks S and Y, Mott trt, $10.

Philip Goldberg and Jennie Goldberg to W C James, lots 6 and 7, Gill trt, a sub of lots 14, 15, 20 and 21, Alexander Weill trt, $10.

James W Long to J M Neeland, lot 2, Long's trt, $10.

P J Cave and Ettie M Cave to Charles Alonzo Mead, lot 1, blk A, McCarthy Co's Main st and Moneta ave trt, $10.

E A Rowan and Laura M Rowan to Harry Gray, lot beg at point in line of 1st st dist 177 ft W from its intersection with E line of lot 13d of sub of Garden of J Murat etc, $10.

Charles C Hurd and Josephine I Hurd to Marguerite M Flowers, lot 1, blk D, Pacific Imp trt, $10.

Seth Foster and Hulda C Foster to Frank Moll, lot 6, blk 1, Dodd trt, $275.

T I & T Co to Sam C Davis, lots 44, 45, 46 and 47, blk 16, Wolfskill Orchard trt, $10.

Sam C Davis to T I & T Co, lots 44, 45, 46 and 47, blk 16, Wolfskill Orchard trt, $10.

Helen M Harrison to Amanda E Thompson, lot 79, Boettcher trt, $10.

Rexford S Coulter to Edwin S Rowley, portions of lots 13 and 14 of sub of blk 18, O S, $10.

Isaacs Bros Co to Rexford S Coulter, same, $10.

T G & T Co to Charles G Wolverton, lot 61, Pioneer Inv & T Co, Euclid Terrace trt, $10.

Mary A Briggs, Granville MacGowan and Lillie M MacGowan to Robert A Raphael, [illegible] lots 8 to 11 inc bl kC, Schiller trt, $10.

May B Dillener to Pac Elec Land Co, lot [illegible] Aurora trt, $10.

Title Insurance and Trust Company to W A [illegible] part lot 12, resurvey of R O Hickman [illegible], $10.

Claud Henderson and C Henderson to J W [illegible] albert and Addie M Halbert, lot 28, block [illegible] H M Ames subdivision Glassell tract, $10.

John W Strange to Henry J Simank, lot [illegible] Miller's subdivision of part of Gerry [illegible] tract, $10.

[illegible] Land Company and San Gabriel [illegible]

SHIPPING.

PORT SAN PEDRO, LOS ANGELES.

ARRIVED—MONDAY, FEB. 26.

Steamer Cascade, Capt. Jorgensen, from Astoria via San Francisco.
Schooner Annie Campbell, Capt. Jensen, fifteen days from Gray's Harbor.

SAILED—MONDAY, FEB. 26.

Steamer Samoa, Capt. Madsen, for Redondo.

IN PORT—MONDAY, FEB. 26.

Steamer Northland, S. P. L. Co. wharf.
Steamer Cascade, Crescent wharf.
Steamer Daisy Mitchell, S. P. wharf.
Steamer Cabrillo, Banning wharf.
Tug Sea Witch, S. P. wharf.
Barkentine Georgiana, Southwestern wharf.
Barkentine Aurora, Con. L. Co. wharf.
Barkentine Mary Winkelman, S. P. wharf.
Barkentine Portland, Crescent wharf.
Barkentine Thomas P. Emigh, Con. wharf.
Brig Geneva, Southern Pacific wharf.
Schooner Brothers, Ballast wharf.
Schooner Alert, E. K. Wood wharf.
Schooner Robt. R. Hind, S. P. wharf.
Schooner Eldorado at Crescent wharf.
Schooner Susie M. Plummer, So. Cal. wharf.
Schooner R. W. Bartlett, S. P. L. Co. wharf.
Schooner F. M. Slade, S. P. wharf.
Schooner Lottie Bennett, So. Cal. wharf.
Schooner Resolute, E. K. Wood wharf.
Schooner Ludlow, S. P. L. Co. wharf.
Schooner Oceania Vance, S. P. L. Co. wharf.
Schooner William H. Smith, S. P. wharf.
Schooner Endeavor, Crescent wharf.
Schooner Novelty, L. W. Blinn wharf.
Schooner Gamble, S. P. wharf.
Schooner A. F. Coats, S. P. L. Co. wharf.
Schooner W. F. Witzman, Salt Lake wharf.
Schooner Luzon, Consolidated wharf.
Schooner J. A. Campbell, Blinn wharf.
Schooner Muriel, S. P. L. Co. wharf.
Schooner Commerce, Salt Lake wharf.
Schooner Comet, S. P. L. Co. wharf.
Schooner Dauntless, E. K. Wood wharf.
Schooner Polaris, So. Cal. wharf.
Schooner Dora Bluhm, So. Cal. wharf.
Schooner James Rolph, Blinn wharf.
Schooner Lottie Carson, Southern Pac. wharf.
Schooner Annie Larsen, outer harbor.
Schooner Argus, S. P. L. Co. wharf.
Schooner Shome, outer harbor.
Schooner Annie Campbell, S. P. wharf.

TO LEAVE—TUESDAY, FEB. 27.

Steamer Daisy Mitchell, Capt. Smith, for Aberdeen, via San Francisco.
THURSDAY, March 1—Steamer Coos Bay, Capt. Nicholson, for San Francisco and way ports.
Steamer Northland, Capt. Jamison, for Astoria via San Francisco.
Steamer Cascade, Capt. Jorgensen, for Astoria, via San Francisco.
TUESDAY, March 6.—Steamer Bonita, Capt. Alberts, for San Francisco and way ports.

DUE AT THIS PORT.

Steamer Norwood, from Aberdeen, via San Francisco.
Steamer Centralia, from Aberdeen, via San Francisco.
Steamer San Pedro, from Aberdeen, via San Francisco.
Steamer Robert Dollar, from Mukilteo, via San Francisco.
Barkentine Retriever, from Port Hadlock.
Barkentine J. M. Griffith, from Port Hadlock.
Barkentine Charles F. Crocker, from Everett.
Barkentine Gardiner City, from South Bend.
Schooner Admiral, from Seattle.
Schooner Forrester, from Aberdeen.
Schooner Forest Home, from Port Hadlock.
Schooner Emma Claudina, from Eureka.
Schooner H. D. Bendixen, from Tacoma.
Schooner Nokomis, from Olympia.
Schooner Melrose, from Willapa Harbor.
Schooner Lyman D. Foster, from Mukilteo.
Schooner Expansion, from Aberdeen.
Schooner Meteor, from Aberdeen.
Schooner Minnie A. Caine, from Ballard.
Schooner Meta Turner, from Bellingham.
Schooner Annie E. Smale, from Bellingham.
Schooner Eric, from Portland.

COMING FROM FOREIGN PORTS.

German ship Mueme, Capt. Hansen, 88 days from Hamburg.

The passenger steamer Cabrillo makes daily trips to Santa Catalina Island and return.

MOVEMENT OF "MOSQUITO" FLEET.

ARRIVED—MONDAY, FEB. 26.

Launches J. F. Elliott, Fashion, Orient and Nellie, from Long Beach, with passengers.

SAILED.

Launches J. C. Elliott, Fashion and Nellie, for Long Beach with passengers.
Launch Alpha, Capt. Young, for fishing cruise.
Eight sailboats for fishing banks, and returned with fish for local wholesalers.
Launch Leone, Capt. Swensen, for Santa Cruz Islands.

TIDE TABLE FOR SAN PEDRO.

	High.	Low.
Tuesday, Feb. 27	11:28 a.m. / 11:53 p.m.	5:20 a.m. / 5:22 p.m.
Wednesday, " 28	12:00 m.	5:59 a.m. / 5:42 p.m.
Thursday, March 1	0:34 a.m. / 12:41 p.m.	6:53 a.m. / 7:00 p.m.
Friday, " 2	1:05 a.m. / 2:14 p.m.	8:13 a.m. / 6:18 p.m.
Saturday, " 3	2:05 a.m. / 4:40 p.m.	10:12 a.m. / 7:21 p.m.
Sunday, " 4	3:30 a.m. / 7:06 p.m.	11:34 a.m. / 10:17 p.m.
Monday, " 5	4:49 a.m. / 7:30 p.m.	12:21 p.m. / 11:48 p.m.
Tuesday, " 6	5:51 a.m. / 7:49 p.m.	12:59 p.m.

PORT ITEMS.

WEATHER: Clear; wind southwest, velocity 14 miles.

Advices received from Umpqua River state that the weather is very bad off the northern coast, and that it has caused the water-logged schooner Sadie to drift until the vessel was five miles north of the bar and only a mile from the beach. Very little hope is now entertained for saving the vessel.

Capt. B. Koehler has succeeded H. Dabelof as master of the schooner Czarina. L. Fredricks has been licensed as master of the Milton.

REAL ESTATE RECORD.

RECENT TRANSFERS.

MONDAY, Feb. 26, 1906.

U T & R Co to A Weatherspoon, lot 245, Bettler trt, $10.

A Weatherspoon to Union T & R Co, lot 28, same trt, $10.

George H Graves and Amelia Q Graves to Edward H Conner and Court Levi, lots 5 and 6, Robert Marsh & Co's Florence Hgts trt, $10.

D V Helman and Clara R Helman to R P Helman and Grace Helman, part lots 14 and 15, blk B, Bird trt, $10.

James G Ogilvie and Hattie L Ogilvie to Emily E Alward, lot 11, Ogilvie's Grand View Hgts trt, $10.

M A Davids and Elizabeth Davids to Frank A Garbutt, lot 22 and part lot 23, blk 25, Wolfskill Orchard trt, $10.

Charles P Caslett and Alice B Caslett to George A Hassler, lot 19, blk 16, W Arlington Hgts trt, $10.

Ella Porter to Theodore D Romans, portion of lot 8, Thomas sub of blk 1, A Chandler's trt plat, $10.

Theodore D Romans and Maria A Romans to Ella Porter, portion of lot 8, Thomas sub of blk 1, A Chandler's replat, $10.

John W Campbell and Ella Campbell to William A Blinn, part lots 14 and 15, blk 4, Damon & Millard's sub of Shaw trt, $10.

F M Ambrose and Irene I Ambrose to J P Benthrum and Annettia L Ganthrum, lot 12 and part lots 18, 19 and 20, Wm Lacy's sub of blk 17, E L A, $10.

Golden State Realty Co to Robert Bell, lot 8, blk A, Golden State Co's Lincoln trt, $10.

Cotton A Smith to J F G Finley, part lots 8 and 30, blk A, Main St Blvd trt, $10.

Ralph Hine, lot 282, Central Ave Home trt $10.

T I & T Co to Sarah S Brunner, lot 102, Hollywood Park Place, $10.

Lulu E Large and C H Large to H O Meyer, lot 194, Grider & Dow's sub of Brislaw trt, $10.

Minnie Younghams to H O Meyer, same, $10.

Stella M Towne and L W Towne to Herman Garnshausen, lot 28, blk 7, Williamson trt, $10.

George H Rector and Minnie S Rector to George M Stimson, lots 23 and 24, blk Y, F T Zahn's resub of blks S and Y, Mott trt, $10.

Philip Goldberg and Jennie Goldberg to W C Sayres, lots 6 and 7, Gill trt, a sub of lots 8, 23 and 21, Alexander Weill trt, $10.

James W Long to J M Neeland, lot 3, Long's sub, $10.

J J Cave and Ettie M Cave to Charles Mead, lot 1, blk A, McCarthy Co's Main st and Moneta ave trt, $10.

J A Rowan and Laura M Rowan to Harry ..., lot beg at point in line of 1st st dist ... ft W from its intersection with E line of lot ... of sub of Garden of J Murat etc, $10.

Charles C Hurd and Josephine I Hurd to Marguerite M Flowers, lot 1, blk D, Paloma trt, $10.

Frank Foster and Hulda C Foster to Frank ..., lot 6, blk 1, Dodd trt, $275.

T I & T Co to Sam C Davis, lots 44, 45, 46 and 47, blk 16, Wolfskill Orchard trt, $10.

Sam C Davis to T I & T Co, lots 44, 45, 46 and 47, blk 16, Wolfskill Orchard trt, $10.

Mabel M Harrison to Amenda E Thompson, lot 28, Boettcher trt, $10.

Rexford S Coulter to Edwin S Rowley, ... of lots 13 and 14 of sub of blk 13, ..., $10.

... Bros Co to Rexford S Coulter, same, $10.

T G & T Co to Charles G Wolverton, lot 61, Home Inv & T Co, Euclid Terrace trt, $10.

Mary A Briggs, Granville MacGowan and ... M MacGowan to Robert A Raphael, lots 6 to 11 inc blk C, Schiller trt, $10.

Mary B Dillener to Pac Elec Land Co, lot ..., Bowen trt, $10.

Title Insurance and Trust Company to W A ..., part lot 12, resurvey of R O Hickman ...

... Henderson and C Henderson to J W ... and Addie M Halbert, lot 26, block ..., H M Ames subdivision Glassell tract, $10.

... W Strange to Henry J Simank, lot ..., ...'s subdivision of part of Gerry ... tract, $10.

... Land Company and San Gabriel Wine Company to Charles W Burdick, lot 6, block 3, subdivision No. 1, Dolgeville, $10.

L P Abbott and Sarah E Abbott to J W Strickling, part lot 4, of the Gardena tract, $10.

Lulu N Hinton to Richard C Springer, lot 12, block B, Entwistle tract, $10.

Title Insurance and Trust Company to Lizzie J Fowler, lot 47, block D, The McCarthy Co's Main-street, Moneta-avenue and Figueroa-street tract, No 3, $10.

Ethel Pearl Payne to C L Coe, lot 67, Davenport's San Pedro-street tract, $10.

Jean Wagniere and Susette Wagniere to Nancy Spurgeon, lot 66, Bowen & Chamberlin's Main-street Boulevard tract, $10.

...ice P Baldwin to Cornelius V Baldwin, part lot 1, block T, Mott tract.

James Hanley, Superintendent of Streets of City of Los Angeles, to Charles Delbovier, lot 30, F D Lanterman's subdivision Mansley tract, $1.

F H Terry and Hattie S Terry to Louise K Hendron, lot 7, W A Terry's subdivision of part of E A Gibbs tract, and part lot 11, said tract, $10.

Allen Witherspoon to John M Young, lot 6, block D, City Boundary tract, $10.

Mrs Edith Harrison to Matilda C Porter, lot 43, block 28, Angeleno Heights, $10.

Ella McGinnis to John Brown, lot 14A, Lakeside tract, $1000.

John Brown and Sarah E Brown to Mrs Ella McGinnis, O S Crandall, and Ethel Crandall, part lots 31 and 32, Garey tract, $2500.

H B Heacock and Maria A Heacock to Edward William Austin and Sophia A M Austin, lot 10, block 5, G W Morgan's Sycamore Grove tract, $10.

John W Dodge and Eliza Dodge to Thomas D Osborn, part lot 1, of subdivision of estate of Mary Newman, $200.

Emma S Davis to Israel Goldstein and Ester Goldstein, lot 11, L N Breed's subdivision of east portion of lot 1, block 60, H S, $10.

Phil F Tracy to Lenna P Burford, lots 12, 14, 16 and 18, block 6, H M Ames subdivision of Glassell tract, $10.

Robert W Bowes and Edith T Bowes to Jeannette L Beal, part lots 4 and 5, A C Shafer's subdivision of subdivision of block 6, lot 8, block 39, H S, $10.

Inez L Reynolds to Henrietta Green, lot 22, block A, Los Angeles Improvement Company's subdivision of part lot 3, block 39, H S, $10.

W B Thompson and A Thompson to Estella S Rogers, lot 21, J W Browning's subdivision of lot 1, F O Wilkison's subdivision of lot 1, block 61, H S, $10.

Clarence W Earle and Henrietta Earle to Georgianna Dietz, lots 115 and 116, South Park Avenue Home tract, No 2, $10.

Henning Simonson to Henry Tonsor, lot 106, Dalton Orange Grove tract, $10.

A S Heineman Company to J R Agee, lot 7, block B, Occidental Park, $10.

W W Martin and B J Martin to Robert S Smith, lots 1, 2, 4, 6 and 7, block D, Smith Bros' Compton-avenue tract, No 2; lots 9, 10, 11, 12, 14, 15 and 16, block E, same tract; lots 17, 18 and 19, block F, same tract; lots 60 and 61, Los Angeles Building Company's Compton-avenue tract, $10.

August E Plummer and Lizzie Plummer to L F Almeter, lot 15, block B, Burton tract, being subdivision of lots 1 and 2, block 3, Gary tract, $10.

Frank O Engstrum and Elizabeth C Engstrum to John J Neimore, lot 379, Alexander Weill tract, $10.

Sarah Rabin and E Rabin to Catherine V Du Bois, Abagail J Probst and Mary A Everett, lot 1, resubdivision of block 4, Washington tract, $10.

The Janss Company to August Schlichter, lot 11, Hazard's Annex, $10.

L F Doolittle and Kathryn E Stone to J A Bell, lot 24, block 15, West Arlington Heights tract, $10.

Title Insurance and Trust Company to William Myers, lot 79, South Park Avenue Home tract, No 2, $10.

Gust Olsen and Anna S Olsen to Guy E Monroe, lot 182, Boettcher tract, $10.

Hanford L Gordon to William J Lawless, lots 122 and 123, Angelus Vista, $7500.

R J Waters trustee to B Larbarg and Maree Larbarg, lot 4, block 25, E S Fields Occidental Heights tract, $10.

Truman B Woods and Mary E D Woods to F E Bunday and Ethel E Bundy, lot 4, F J Farrs sub of lots 19 to 24, block 35½, O S, $10.

Leona Maria Kreutzinger to Louisa Kreutzinger, lot 34 of N R Hooper and Bros sub, $200.

T G and T Co to Anna R Gunn, lot 230, Pioneer Inv and Trust Cos Cresta del Arroyo tract, $10.

Joseph W Crowell and Walter L Rean to Maude E Bean, lot 14, block 12, Beaudry tract No. 2, $10.

C Peterson and Kjerstina Peterson to Mortimer J Ely, W 140 feet of lots 14 and 16, block 67, 19-21 M R, $10.

William B Reese and Ella Reese to Ernest T Craw, lot 36 of Moneta Place tract, $10.

Rufus J Sturkey to F G Pholey, lots 90 to 98, in the Rufus J Stukey tract, $10.

John W Ragsdale, William W Ragsdale, Oren M Ragsdale and Oren C Dunn and Mary A Dunn to Rufus J Stukey, lots 61, Winona tract, $10.

Allen J Druland and Sarah M Druland to A F Briggs, part lot 6, block 2, Clarence tract, $150.

Charles M Stimson to Milton W Armstrong, lot 10 of the Metropolitan tract, $10.

Augustus F Garriott and Frances M Garriott to Rufus J Stukey, lot 48, Winona tract, $10.

Frank R Strong, Pearl Strong, Harry Jackins and Alice Jackins to California Savings Bank, lots 4, 6, 10, 11, 17, 20, 21 and 22, Strong and Dickinsons West Washington st tract, $10.

Irene I Ambrose (formerly Irene I Amet) and F M Ambrose to Margaret Meader, part lots 18, 19 and 20, Wm Lacys sub of block 17, E L A, $10.

Jennie R Olmstead and S H Olmstead to Francis M Ambrose and Irene Ambrose, lot 14, block A, according to map of L A Imp Cos sub of part lots 4 and 5, block 29, H S, $10.

M L Wicks William Chapman and Etta Chapman to P A Spangler, lot 2, Montrose tract, $415.

John Gorman and Mary Gorman to C E Wood, part lot 20 of the Rose tract, $10.

John Gorman and Mary Gorman to Charles E Wood, lot 162 of Wiesendangers South End tract, $10.

Carrie Schliem and Albert Schliem to L W Page, lot 22, Strong and Dickinsons Jefferson street tract No 2, $150.

James Inverarity and Frank Inverarity to George O Miller, lot 12, block I, Grider and Hamiltons sub of Vernon Park, $10.

Gottlieb Walter to Cal Mut L Co., part lot 12, W H Hardys sub, $1.

Henry Willard and Mary Willard to Gilbert Pollorena, lot 3, block 2, Brooklyn Heights Ganahl tract, $275.

L A Bldg Co to Mary J Rogers, lot 42, L A Bldg Cos Compton ave tract, $10.

Sarah A Bomer to J M McLeod, lots 22 and 23, Palm & Moneta ave tract, $10.

Mariah L Owings to Joseph E Owings and Sallie H Blunk, lot 7, block B, West Bonnie Brae tract, gift.

William B Wade to J H Wade and Rosa Idella Wade, lot 14, Euclid Heights tract.

Annie T Beach to Albert H Beach, lots 23 and 24, Strong & Dickinsons S P Shops tract, $10.

Henry Woollacott to L A Trust Co, part lot 2, block 4, O S, $150,000.

William Stewardson and Jane Stewardson to John August Magnuson, lot 27, Solano tract, $10.

Alice I Sexton and Arthur E Sexton to Frank J Wathen, part lot 66, Edendale tract, $10.

J M Gaspard and Minnie E Gaspard to Bradford C Church, lot 2, block 32, Elec Ry Hstd Assn tract, $10.

Sarah M Sisson and J F Sisson to Archibald McNeill and Josephine McNeill, lots 33 and 34, Clark & Sisson tract, $10.

Lester W Kline and Emma Jeanne Kline to G Edwin Alderson, lot 15, Harry L Bennetts Figueroa Place, $10.

Nora McCartney to George A Henricks and Anna S Henricks, lot 28, McCartneys Main st tract, $10.

McCarthys Cos to James Sneen and Annie Sneen, lots 14 and 19, block D, McCarthys Cos Main st tract, $10.

E J Baldwin to DeKalb Spurlin, lots 42 and 46, block L, Lucky Baldwin tract, $10.

DeKalb Spurlin and Maud M Spurlin to Charles H Bareford, lots 42 and 46, block L, Lucky Baldwin tract, $10.

DeKalb Spurlin and Maud M Spurlin to Charles H Bareford, lots 42 and 46, block L, Lucky Baldwin tract, $10.

Continental B & L Co to Charles L Fuller, lot 28, Holly tract No 2, $10.

Sanford Rich Elizabeth E Rich Jesse M Roberts and Effa F Roberts to Ferdinand Godde, lots 1 to 6 inc and part lot 7, E Godde tract, $10.

Sanford Rich and Elizabeth E Rich to Jesse M Roberts, part lot 7, F. Godde tract, $10.

Santa Monica L & W Co to Thomas F Henry, lot 8, block 61, Artesian tract, $10.

Harry W Ward and Bertha M Ward to William A Hummel, lots 7 and 8, block A, McCarthy Cos Main st Moneta ave and Figueroa st tract, $10.

William A Hummel and Viola S Hummel to Harry W Ward and Bertha M Ward, lots 7 and 8, block A, McCarthy Cos same tract, $1.

Edyth M Frieseke to Martin Otho Joyce, lot 9, block 8, Kinney Hts tract, $10.

Frank Weatherby and Nellie M Weatherby to Thomas M Tartt and Jennie E Tartt, lot 7, block 27, Hazard's East Side addition tract, $10.

Allie Thompson and Archie Thompson to S E Botts, lot 4, block B, and part lot 3, block B, Central Beach tract, $10.

Frank A Holtz and Mary Holtz to Henry H Thurber, lot 36, Huston tract, $10.

Dollar Savings Bank and Trust Company to W D Fuller, lot 6, block H, North Park tract, $10.

W E Hughes to Sherman J Beals and Eva Beals, lot 34, Olivito Heights, $10.

George Rhinesmith to M F Wills, lots 7 to 13, inclusive, and 15, block 12, Carter's Vineyard tract, $10,250.

Leila B McKinney and D F McKinney to G E Mullen, lot 24, block 3, Zobelein's Main-street tract, $10.

Laura E Borton to C F Borton Company, lot 239, Central-avenue Home tract, No 2, $10.

Lula N Hinton to Sylvia A Mathews, lot 12, block A, Entwistle tract, $10.

H A Bankson and Emma Bankson to David Bankson, part lots 21 and 23, block 3, South Woodlawn, $10.

John D Bicknell and Nannie Bicknell to Philip Eicholz, lot beginning at point in south line of California street, distance 198.50 feet east from intersection of said line with east line of Bunker Hill avenue, thence south 38 deg 6 min. west along east line (and prolongation thereof) of lot conveyed to Wilhelmine Beter, et al, by deed 182-430, 191.50 feet to point in north line of lot described in deed to S H Buchanan, recorded in 44-423, deeds, thence along said last-mentioned line north 44 deg. west 25 feet, etc, $10.

William A Goss to W A Polkinghorn, lots 130, 131, 132, 133 and 134, Moulton Home tract, $10.

PASADENA.

Cornelius J Dunaway admr of estate of John J Dunaway decd to Rachel A Young, lot 3, Dunaway trt, $1500; to Anna B Hunt, lot 4, same, $2000.

Elizabeth M and Smith James to Ida Grace Platt, part lot 25, Smith James trt, $10.

Joshua J and Emma H Underhill to Cecil W Watson, lot 11, Mills trt, $10.

Cecil W Watson to T I & T Co, same, $10.

Herbert W Vickery to Flavious Land, Nettie Vickery, lots 20 and 21 and part of 19 and 22, replat of Vickery's sub of blk M, San Pasqual trt, $10.

M L Bowers to William H Robins, part lot 1, Kendall & Giddings sub of lot 23 and 24, lands of the Mut Or Co, $10.

William and Edith Easterbrook to William Henry Robins and Emily Alice Robins, lots 98, 99 and 100, Lincoln ave and Fair Oaks ave trt, $10.

C H and Jennie Rhodes to William Lewis, lot 30, C H Rhodes Lake ave trt, $10.

Edith M Nuckolls to Sallie W Stillwell, lot 98, Garfield Hgts, $10.

Curtis S and Mary K Warren to E A Blunck trustee, lots 2 to 9, inc blk 5, Blunck & Marten's trt, $10.

Willis O Lewis and Mabel A Lewis to Harry Hall, lot 56, Lewis Hgts, $10.

Mary Wischmeyer to Ferdinand Reimers, lot 5, Lake ave Syndicate trt, $10.

LONG BEACH AND ALAMITOS.

George P and Alice Taylor, F H and Katherine N Snowden to Hiram D and Emily E Wood, lots 14 and 16, blk 81, $10.

J J and Anna Morgan to Reuben Reynolds, part of Reservoir trt, Stanwood & Nash's sub of farm lot 152, Amer Col trt, $10.

Union T & T Co of L A to Edward S Hutchins, lot 15, blk 11, Seaside Park Place, No 2, $1.

A and Anna Majounier to R F Gill, part of lot 3, blk 6, $10.

Helen V Peasley and Della M Horine to M R King, lots 34 and 36, blk 10, replat of Bay View trt, $16,312.

W H and Alice H Brown to R R Evarts, part lots 22, 24, 25 and part lot 22, blk C, Stanwood & Nash's sub of farm lot 152, American Colony trt, $10.

The Alamitos Land Co to Star Mill & Lumber Co, lot 4, blk O, Mira Mar trt, $10.

Star Mill and Lumber Co to E A Padgham, same, $10.

Robert and Cecil L Marsh, Frank R and Pearl Strong to John Wayer, lot 1, blk 29, Alamitos Bay townsite, $10.

P E and Elouise C Hatch to John Douglas, lot 2, blk 2, Hawkeye trt No 2, $10.

Henrietta Bowerman to John Douglas, lot 1, blk 2, Hawkeye trt No 2, $10.

R W and Regina K Martin to W H Badger, lot 20, blk 52, Alamitos Beach townsite, $10.

J B and Blanche M Coughran to Frank McCutchen and J E Dunbar, und 1-3 int in lots 2 to 12, Roosevelt trt, $10.

Mutual Trust Co to James R Thornton, lot 14 and 15, blk 130, Alamitos Beach townsite, $10.

Frances Taylor and Mary Taylor to Amerza D Peck, lots 2 and 5 of the B A Bridge trt, $10.

James C O'Neil to Lewis M Wood, lots 18 and 20, blk 14, Bay City, $10.

Gertrude H and Sherman M Woodward to Elizabeth Urquhart, lots 17 and 19, blk D, Ocean Villa trt, $10.

Minnie Katzenberg to Minnie Mintz, lot 21, Dayman trt No 2, $525.

HOLLYWOOD AND CAHUENGA VALLEY.

Jeannette L and A M Beal to Edith T and Robert W Bowes, lots 3 and 4, block 2, Ocean View tract No. 1, $10.

Joseph F and Eulalie Grass to Walter and Eva P Ray, lot 1, Lillian tract, $10.

Francis N and Mary W Wilkinson to Charles J Beal, lot 2, Swansea Place, $10.

William B and May T Lockwood to Francis N Wilkinson, lot 68, Lymans sub of lot 61, Lick tract, $10.

Charles J and Myrtle W Beal to Francis N Wilkinson, lot 12, Cahuenga Place, $10.

Perry A and Susie D Robertson, Frank R Strong, George W Dickinson and Annie T Beach to Edward and Charles H Frazel, lot 19, block B, Strong and Dickinsons High School tract, $10.

Wm H and Martha Hoegee to Wm H Hoegee Inv Co, part lot 2, western sub of Lick tract, lot 4, block C, Kingswell and Bourne Edgemont Terrace tract in East Hollywood, lot 13, in block C, Kingswell and Bourne Edgemont Terrace tract, lot 41, Wm H Hoegees East Hollywood tract, lots 9 and 10, block F, of Ocean Spray tract, lot 10, block B, 16-27 M R, $10.

HUNTINGTON PARK.

N A Ross Realty Co to Gus Nichus, lot 8, block 1, La Park tract No. 1, $10; to Alice A Putnam, lot 18, block 6, same No 2, $10.

T I and T Co to Malcolm McKinnon, lot 6, block G, Annex, $10.

F W Pond to Pierre N Ham, lots 14 and 15, block 6, $2000.

C S Miles to Zarela A Ransdell, lot 7, block 2, C S Miles add, $10.

Park Land Co to Clara Raffensperger, lot 1, block 34, $10.

POMONA.

Patrick Harnett, Juan Caballeria and Joseph Noonan to Harry H Denny, lot 42, J Bot sub, $10.

Mollie and William H Cline to The Pilgrim Congregational Church of Pomona, Cal., lot 13, Crabbs sub of E 1-4 of block 159, $150.

REDONDO BEACH.

Etta W and J B Mullen to P S Venable, lots 17 to 19, block 145, $10.

Redondo Imp Co to Julia A Dolman, lot 55, block 130, $10; to H G Ball, lot 29, block 83, $10.

SAN FERNANDO VALLEY.

Hugh N Warren to C Anderson, part of lots 20, 21 and 22, Central ave block sub of block 4, Glendale, $350.

J R Newberry Co to Guy and Fred Weddington, part of lot 185, Lankershim Ranch L and W Cos sub, $10.

Associated Mut Tr and Inv Co to C M Gordon, part of block 229, Maclay ranch, $10.

L C and Mary Louise Brand, Huntington L and Imp Co to J L Sainsevain, lot 41, block 8, Glendale Blvd tract, $10.

SAN GABRIEL VALLEY.

Dolgeville Land Co and San Gabriel Wine Co to Charles W Burdick, lot 7, block 3, sub No 1, Dolgeville, $10.

John B Bushnell & Co to Julia W Thorne, lots 3, block 6, Oak Hill tract, $10.

Matthew P and Anna H Gilbert to B F Taylor, lot 2 and part of lot 1, block D, Throop Gates & Cooks sub South Pasadena, $10.

W E and Flora M Parman to R E Rives, lot 5, Wardalle sub of lot A, block 9, Monrovia tract, $10.

Harvey W and Francis L Williams to Garett Albert Barron, part lots 22, 23 and 24, block E, of E F Spences add to Monrovia, $10.

Geo W Jr and Sarah M Griffiths to Harvey M Houser, lots 1 and 3, block 14, Covina townsite.

H M and Mary E Houser to Geo W Griffiths Jr, part lot 6, all lots 7 and 8, and part lot 9, block 14, same, $10.

GAS FOR FUEL.

There ought not to be a moment's hesitation between a gas range and a coal or wood stove. A flash of a match for one; work and trouble with the others.

Adams-Phillips Company

CALIFORNIA MUNICIPAL, SCHOOL AND PUBLIC CORPORATION

BONDS

ALL NON-TAXABLE

HIGHEST RETURNS to investor consistent with ABSOLUTE SAFETY

111-113 W. Fourth St.
Los Angeles, Cal.

Big Money in Tourmalines

Send for the February "Southwestern Success." Learn about Tourmalines — the matchless Southern California gem.

Southwestern Securities Company,
503 H. W. Hellman Building.

CURIOS, Antiquities, Bought and Sold. Indian Stone Knives, Relics, Carvings and Idols in Ivory, Stone, Bronze, etc. War Clubs, Spears, Bows. INDIAN STONE ARROW AND SPEAR POINTS Masks, Baskets, Bolos, Mats, Skulls of all Nations. HEADS and HORNS of Animals, War Medals. Native Body Ornaments and Dress, Ancient Flint Guns and Pistols, Coins, Shields. Antique Silver and Armor, Shells. Send for Pieces. Wholesale Dealer. Nathan Joseph, 604 Merchant St., S. F. Cal.

GOING UP

Everything indicates a further advance in the price of beef at no distant date.

OWNERS OF BEEF CATTLE WILL PROFIT ACCORDINGLY, provided they invest before the price goes up.

... THE ...

AMERICAN-MEXICAN CATTLE COMPANY

owns over 1800 head of Herefords—the best beef cattle known.

They are grazing on the company's 12,000-acre ranch (which is inclosed with a three-wire fence—in Los Angeles County. The ranch is now, in its green glory, a sight worth going miles to see, and here is another

DIVIDEND

producing factor. The ranch is close to Los Angeles, a great and rapidly increasing market, and independent, if need be, of extortionate freight charges. The cattle can be quickly delivered when prices are highest.

We have bought the entire block of stock offered the public, and are offering part of it at

Fifty Dollars a Share

The company is capitalized for $250,000 in shares of $100 each, and its property is valued at $175,000, or $70 a share, which is 40 PER CENT. MORE than the figure we are selling it for.

The earnings of the ranch can pay 5 per cent. on the capitalization, which would be a

10% Dividend

on the price we ask. Send for booklet. Call on or address

R. D. Robinson Co.

Est. 1898 INVESTMENT SECURITIES Inc. 1902
608 Grant Building
Home Phone 1913 355 South Broadway, Los Angeles

35 Lots Already Sold

—IN—

Ascot South Park Tract

Make your selection, at once. Prices will go up March 1st on all lots facing the car line.

By any one of four car lines—
Main and Moneta Avenue.
Maple Avenue.
San Pedro Street.
Central Avenue Cars.

And a new line is to be built soon along the extension of San Pedro street through our tract. Go down tomorrow and select your lot, for we will raise the price on March 1st.

Lots $500 and up. Terms, $50.00 cash, $15.00 per month. Perfect title. All streets improved. Cement curbs and sidewalks. Pure artesian water.

Wilson & Kelly

TRACT AGENTS
Sixty-first and Ascot Avenue.
Sixty-first and Main Street.

Strong & Dickinson, 2nd and Broadway
Alex Culver, 106 S. Broadway

Merchants Trust Co.
CAPITAL $350,000.00
209-211 South Broadway.

Auction

GROCERY STORE
AT 1621-1623 E. 9TH ST., TUESDAY, FEB. 27, AT 10:30 SHARP.

Consisting of staple and fancy groceries, sugar, coffee, teas and spices, canned goods, soaps, prepared foods and creams, tobacco and cigars, glass and Queensware, computing scale, computing cheese knife, cash register, showcases, coffee mill, grocer's large refrigerator, one Lippincott soda fountain, tanks and jars complete, counters, and shelving, household goods, consisting of dining tables, chairs, rockers, dressers, springs, mattresses, iron bedsteads, cook stove, gas plates, and carpets, one Home sewing machine, one platform spring wagon. Sale positive. No reserve. Dealers and public invited.

R. N. KEMP, Auctioneer,
Office 218-219 Huntington Bldg.

Queen Quality

We are sole agents for this famous make of women's shoes.
S. KAUFMANN,
451 South Broadway.

Clearinghouse Banks.

NAME	OFFICERS	
Broadway Bank & Trust Company, 208-10 S. Broadway, Bradbury Bldg.	WARREN GILLELEN, Pres. R. W. KENNY, Cashier.	Capital.....$250,000 Surplus and undivided profits $142,000
Central Bank, N.E. Cor. Fourth and Broadway.	WILLIAM MEAD, Pres. W. C. DURGIN, Cashier.	Capital.....$100,000 Surplus and profits $100,000
Commercial National Bank, of Los Angeles, 423 S. Spring St.	W. A. BONYNGE, Pres. C. N. FLINT, Cashier.	Capital.....$200,000 Surplus and undivided profits $18,000
United States National Bank, Cor. Main and Commercial Sts.	ISAIAS W. HELLMAN, Pres. W. SMITH, Cashier.	Capital paid up.....$200,000 Surplus $50,000
Farmers and Merchants Natl. Bank, Cor. Fourth and Main Sts.	I. W. HELLMAN, Pres. CHAS. SEYLER, Cashier.	Capital...$1,500,000 Surplus and profits $1,325,000
First National Bank, S.E. Cor. Second and Spring.	J. M. ELLIOTT, Pres. W. T. HAMMOND, Cashier.	Capital...$1,250,000 Surplus.. 250,000 Undivided profits $2,600,000
Merchants' National Bank, N.E. Cor. Second and Main.	HERMAN W. HELLMAN, Pres. W. H. HOLLIDAY, Cashier.	Capital.....$200,000 Surplus and profits $300,000
American National Bank, S.W. Cor. Second and Broadway.	W. F. BOTSFORD, Pres. T. W. PHELPS, Cashier	Capital...$1,000,000 Surplus and profits $75,000
National Bank of California, N.E. Cor. Second and Spring.	JOHN M.C. MARBLE, Pres. J. E. FISHBURN, Cashier.	Capital.....$200,000 Surplus and profits $250,000
State Bank and Trust Company, N.W. Cor. Second and Spring.	JOHN R. MATHEWS, Pres. H. J. WOOLACOTT, V. Pres. A. C. HARPER, Cashier.	Capital.....$500,000 Surplus and profits $80,000
Citizens' National Bank, N.E. Cor. Third and Spring.	R. J. WATERS, Pres. A. J. WATERS, Cashier.	Capital.....$300,000 Surplus and profits $150,000

4% INTEREST PAID ON SAVINGS DEPOSITS — CONSOLIDATED BANK 124 SOUTH BROADWAY, CHAMBER OF COMMERCE BLDG. — GET A BANK ACCOUNT. ONE DOLLAR WILL OPEN AN ACCOUNT. NO TROUBLE TO ANSWER QUESTIONS.

Trust Companies.

TITLE GUARANTEE AND TRUST CO.

PHONES 341 — CAPITAL STOCK - - - - - $500,000.00 — SURPLUS - - - - - - - - - - $130,000.00

SOUTHEAST CORNER BROADWAY AND FRANKLIN STREETS

OFFICERS AND DIRECTORS

JOHN D. POPE, President.
E. W. SARGENT, Vice-President.
L. C. BRAND, Secretary and Treasurer.

W. L. GRAVES, H. J. WOOLLACOTT, R. H. HOWELL, W. F. BOTSFORD, H. E. HUNTINGTON, W. J. DORAN, W. H. HOLLIDAY,

TITLE INSURANCE & TRUST CO.

Corner Franklin and New High Streets.
CASH CAPITAL AND SURPLUS $600,000.00
Issues Policies of Title Insurance. Acts in All Trust Capacities. Issues Certificates of Title. TEL. EXCHANGE 12.

Bonds and Investments.

THE PROVIDENT MUTUAL BUILDING & LOAN ASSOCIATION

Pays 6 per cent. on Term Deposits — Assets $1,279,772.43

accepts deposits from $2 per month up; makes loans on monthly payment plan.

DIRECTORS:
L. W. BLINN, L. J. CHRISTOPHER, N. BONFILIO, DR. WM. BABCOCK, H. W. HELLMAN, E. A. WILSON, NILES PEASE, J. M. HUNTER, Secretary.
135 SOUTH BROADWAY, LOS ANGELES, CALIFORNIA

WILLIAM R. STAATS CO.

Municipal —BONDS— Corporation

At Prices to Return Investors from 4 to 6 per cent.

LOS ANGELES 351 S. Main Street — PASADENA 65 S. Raymond Avenue

J. B. NEVILLE Consult me before buying or selling local securities.
203 Bradbury Bldg. Home Phone 1449

R. ALLYN - LEWIS Investment Securities
24 Broad Street, New York — 524-5 Bradbury Building, Los Angeles, Cal. Home Phone 899

TORRANCE AND DICKINSON LOCAL BONDS AND STOCKS
331 S. HILL ST. PHONES 88

LUTHER H. GREEN BONDS and STOCKS
429-430 Pacific Electric Building. Main 984; Home 5492

C. E. CRARY CO. Buy and sell Eastern and Local Stocks and Bonds for cash only.
320-322 BRADBURY BUILDING — PHONES 1468

L. BLANKENHORN Home 2361, 211 Douglas Block. Reference: All banks of Los Angeles — Dealer and Broker in Approved and Listed BONDS AND STOCKS

Life Insurance.

THE MUTUAL BENEFIT LIFE INSURANCE CO., NEWARK, N. J. Largest Annual Dividends. Frederick Frelinghuysen, President. Assets $99,137,129.95; surplus $7,688,868.18. WALTER H. FISHER, Manager, 412-413 Bradbury Bldg. Home 900. Tel. Main 4815.

—We Offer—

NON-TAXABLE BONDS

Netting Investor 4 to 5.30 Per Cent.
CORRESPONDENCE INVITED

E. H. Rollins & Sons
433 California Street, San Francisco
Boston Chicago Denver

Auction

The great sale of high grade Japanese Art Goods will continue this afternoon at 2 and 7:30 P. M. at 311 So. Spring.

Above stock comprises rare hand-carved teakwood chairs, tables and divans, exquisite bronze and chiseled brass goods, hand-embroidered silk kimonos, table covers and screens, Cloisonne and Satsuma ware, carved ivory, hand-painted tea and chocolate sets, fancy China, etc. All of which will be sold to the highest bidder. Great bargains can be obtained at these sales.

C. M. STEVENS, Auctioneer

AMERICANS ARE WELCOME.

No Obstacles Imposed to Any Who Act in Good Faith.

Adventurers, Fake Promoters are Most Undesirable.

Relative of Gov. Yzabel and Gen. Torres on Sonora.

That the Mexican government is in no way discouraging the investment of American capital in Sonora, but rather the coming of irresponsible characters, fake promoters and reckless wandering prospectors, is the positive statement of F. E. Monteverde, Jr., a well-known mining and electrical engineer of Hermosillo, who has large interests both in Sonora and in Southern California, being general manager of the Desert Power Company, which is about to erect a big electrical power plant at Needles. Related to Gov. Yzabel and Gen. Luis E. Torres and in close touch with the highest officials in the State, Mr. Monteverde is able to speak from knowledge and not at random.

"The entire trouble is caused by a few irresponsible persons," he said yesterday. "The Americans who are established in the country are not complaining, but on the contrary they are entirely satisfied with the treatment received from the government. There is, however, a class of people who come with no money and no backing, bring nothing with them and have no intention of doing any good by the country or by those whom they may interest in their schemes. Sonora has had its full share of these promoters and they have done no good here any more than they have anywhere else they have gone.

"These people and prospectors continually venture into danger for which there is not the slightest excuse, and when they are hurt by their own folly, they and their friends begin to abuse the officials for not protecting them. Sometimes they have been the means of leading others into danger, too, and caused them to lose their lives. This class is not wanted.

"The number of Indians on the warpath is very small, but the country is large and they are liable to appear at any time and in the place least expected, so that there is always some danger in going into the country where they are. Every sensible man knows this and knows what to expect when he goes there. California, Arizona and every part of the Western United States has gone through the same experience.

"Any American going to Sonora to invest in legitimate enterprises will be welcomed, given every possible aid and he will have only to apply to the proper authorities for the necessary permit and show his good faith to be given every courtesy.

"Both Gen. Torres and Gov. Yzabel have done and are doing everything possible to end the Indian troubles and are sparing neither money nor energy in their untiring efforts. Both have gone in person into the mountains and wooded fastnesses which constitute the hiding places of the rebellious Indians and have given battle to them. They deserve credit rather than criticism for their efforts to rid the country of the one evil that is retarding it."

The statements of Mr. Monteverde are fully concurred in by mining men in this city who are interested in Sonora.

MINES AND MINING.

LOS ANGELES' OPPORTUNITY.

COL. E. F. BROWNE TELLS OF THE OPENING IN NEVADA.

Camps Within Territory Bounded by Ludlow and Searchlight on the South and Tonopah and Manhattan on the North Destined to Fully Equal Garfield.

That Lo sAngeles should be able to do by and profit by many mining camps springing up in Southern Nevada as Colorado Springs did by those that sprang into existence in the same way in Colorado, and that these should be the means of making for Los Angeles an even greater future than would ever be the case without this mining revival and of making this city a great mining center, is the opinion expressed by Col. E. F. Browne, a man who has traveled all over the southern border of Nevada since the starting of what is sometimes referred to as the "mining boom."

Col. Browne made his first trip from Ivanpah northwest through Sandy, Manse, Pahrump and Johnnie to Bullfrog and thence on to Goldfield in the interests of the Santa Fé Railroad, which was then investigating the opportunities for building up that route, which it abandoned only on finding that the grades were too heavy crossing State Line Pass. He is firmly convinced of the great future before this region.

"If Los Angeles realizes and improves her opportunity there is a great chance in this region," said Col. Browne. "Upon the discovery of Goldfield nearly all the best properties were taken up by Colorado men, and at Bullfrog these and some Nevadans are getting in. At present Pittsburgh capital is acquiring control of many, but within the territory bounded by Ludlow and Searchlight on the south and by Manhattan and Tonopah on the north, there are half a dozen other camps with as good prospective values as Goldfield or Bullfrog, all of which are within the region directly tributary to Los Angeles.

"West of Sandy in the Mesquite Valley, there is a largely mineralized region. The Keystone mine is one of the great properties of this region. In Resting Springs range there are a number of locations of properties. Years ago there was a small smelter established, but as wood, the fuel used, had to be hauled forty miles from Charleston Peak, it is only what might nave been expected that it failed. All this will be in close proximity to the borax railroad running from Ludlow.

"In the Funeral Range, also tributary to the borax railroad, north of Furnace Creek, is another camp that is destined to become as great as Bullfrog. The formation is the same.

"East of the Amargosa River there are also great mining possibilities that look to Los Angeles to take hold and develop them. This is the nearest city, in fact, the only one near enough to be considered at all, if the people will take hold as they should.

"Thirty miles east of Bullfrog, too, there is another district springing up that has yet received no name, so far as I have heard, but which has a good future, judging from the evidences at hand.

$1.00 A Yard for Fine Grade $1.65 Carpets

200 rolls, 1 to 5 rolls of a pattern, including Bigelow Body Brussels, Alexander Smith & Son's fine Axminsters; also Wilton velvets and regular velvet carpets, the latter in room patterns; with or without borders; also hall and stair patterns; positively worth up to $1.65. Special Tuesday only.

FOURTH FLOOR.

Hamburger's 10 TRADE 127 to 147 N. Spring St. Los Angeles

40c Floor Oilcloth at, a Yard 25c

2000 yards of extra fine oil cloth, 1, 1¼, 1½ and 2 yards wide; choice assortment of new designs; these are all spring goods, not remnants or shop worn goods and are in large variety; positively worth up to 40c. Priced for Tuesday only, at, a yard ..... FOURTH FLOOR.

Face or Scalp Massage 25c

The merits of our genuine Swedish face or scalp massage should be known to every woman in Los Angeles, so for Tuesday we will give a full treatment of either at less than half our regular prices. No appointments can be reserved as it is our object to accommodate as many as possible. Our parlors are the most commodious, best lighted and best equipped of any in the city, and the massage work done only by experts. For the one day, a scalp or face massage, choice 25c

FOURTH FLOOR.

25c Extraordinary Tuesday Morning Bargain MOUSSELINE DE SOIE 12½c

Positively the lowest price ever quoted for the most sought fashionable fabric for evening and party dresses; all light shades. We will not attempt to describe the material, as every one knows what Mousseline de Soie is. You will be interested in the price and in the fact that it is on sale for two hours, 8:30 to 10:30 only, Tuesday morning. It is a regular 25c quality.

On Sale Only 2 Hours, 8:30 to 10:30

$4 New Street Hats $2.50

"1906" shapes; special styles for early street wear in natural colored straw, with velvet trimmings in assorted colors; also black shirred ribbon and braid hats with quills and rosettes; plenty of styles and good values at $4.00. Priced for early selling, at, choice $2.50

SECOND FLOOR.

Startling Silk Scoop: Read the Story

This purchase of 800 pieces, aggregating thousands of dollars in value, was our share of the new silks secured at the big peremptory Trade Sale of Ashley & Bailey, New York, on February 8th, and which we had forwarded to Los Angeles by express. Every piece of these silks new for the coming season, in all colors, patterns and weaves; also black; and are priced from one-third to one-half below regular.

$1.00 27-inch Black Moire Velours, Yard 69c

One thousand yards of an excellent quality Moire, in antique patterns; cord weave effect; soft durable silk for coats, Eton jacket suits and children's dresses; a bright black; will retain its brilliancy, and is not to be duplicated in other stores under $1.00. A special leader at.

$2.00 Black Chiffon Taffeta $1.50

10 pieces of 36-inch pure dye black dress Taffeta; Chiffon finish; every yard guaranteed by us to give best service; has colored selvage, soft brilliant finish and positively matchless under $2.00. Sale price, a yard $1.50

$1.50 36-inch Black Taffeta $1.29

Positively the best $1.50 Taffeta made; full yard wide; cuts to best advantage; has soft dress finish, and for durability will stand all kinds of hard wear and retain its luster. Sale price, a yard $1.29

$1.39 36-inch Black Taffeta $1.19

700 yards of a heavy, rustling, yard-wide Taffeta; bright crisp, lustrous finish; every yard guaranteed for satisfactory wear, and is not the kind usually sold at $1.19, but a standard $1.39 quality. Priced for this sale at, a yard $1.19

75c Guaranteed Dress Taffeta 49c

800 yards of an extra heavy black Taffeta; soft dress finish, yet with a pleasing rustle. The guarantee woven on the selvage of every yard; will not split or cut; strictly all silk, 19 inches wide. Sale price, a yard 49c

$1.75 36-inch Black Taffeta $1.39

800 yards of a heavy, rustling Taffeta; Chiffon dress finish; every yard guaranteed; will not split or cut, and is a weave that we can thoroughly recommend and a width that cuts to best advantage. Sale price, a yard $1.39

$1.00 Louisene Checks at 69c

1800 yards 24-inch all-silk Louisenes, in the new spring checks of all sizes, and all good colors and combinations; fine Louisene weave; pure; worth $1.00. Sale price, a yard 69c

For 65c and 75c Fancy Suit Silks 29c

3000 yards of 19-inch strictly new silks, in shirt-waist suit patterns; colors red, green, brown, navy, gray and black grounds, with hairline strips, small figures, corded stripes, Persian effect stripes, checks and jacquard figures; Taffeta and Louisene weaves.

$1.00 Fancy Striped Taffetas 69c

1500 yards 24-inch Taffetas; light grounds, with Pekin and hairline stripes, with small dots woven in the stripe; every new effect; very heavy, durable and lustrous; worth $1.00. Sale price, a yard 69c

$1.25 27-inch Suit Taffetas 79c

4000 yards of new Taffetas, in small shepherd checks, hairline stripes and changeable hairline stripes and checks, in black and white, green and blue, navy and white, gray and white, brown and white, tan and blue. Sale price, a yard 79c

$1.25 Fancy Louisenes at 75c

1200 yards of choice silks, in Louisene weave; heavy durable quality; lustrous finish; light spring colors, in hairline stripes and checks, broken plaid effects, Pekin stripes and others; 21 inches wide. Sale price, a yard 75c

$1.25 Peau de Cygne Silk 75c

1200 yards 27 inches wide; plain and changeable colors of champagne, green, reseda, jasper, Alice blue, navy, green and blue, red and black, green and black; fine twill weave; lustrous finish; all silk. Sale price, a yard 75c

$1.25 Chiffon Messaline 75c

1400 yards 27-inch soft, light weight silks for street and evening dresses; Chiffon finish; colors navy, royal and light blue, champagne, resada, pink, black, maize and light brown; strictly all silk. Sale price, a yard 75c

75c Twilled Foulards at 39c

One thousand yards 23-inch all silk heavy twilled Foulards in navy, pink, light blue, red, old rose, green and black grounds, with white hairline checks and small effects; the new silk for the coming season. Sale price, a yard 39c

75c Satin Foulards at 39c

900 yards 23-inch strictly all silk Foulards, with satin face and twilled back; navy, black and cream grounds with small polka dots, stripes and small figures. Made to sell at 75c. Sale price, a yard 39c

New Skirts: Jackets: Waists

Early spring prices on wanted wearables

$5.00 PANAMA DRESS SKIRTS

There are just 50 skirts left from Saturday's big two-hour sale, and as there are not enough to put in stock we will feature them again for Tuesday while they last. They are dust marked only from having been in the wreck at Trinidad, Colorado, on the Santa Fe. They include both Sicilian and Panama skirts, blue, gray or black; regularly worth $3.98 to $5.00. Choice for the one day, without alterations, $1.98. **$1.98**

$7.50 Covert Jacket—Of a good quality cloth; made 26-inch length; half or loose fitting styles; nicely finished; perfect in fit. Specially priced at, choice $5.00

Allover Lace Waists—Positively worth $6.50; made over China silk; trimmed with lace medallions forming yokes; are in short sleeve style; trimmed with Valenciennes lace around collars and cuffs. Trade Sale Price Tuesday $3.98

$1.50 Flannelette Gowns—Of a heavy fleecy Flannelette in plain white or white with pink or blue embroidery; also pink or blue trimmed with white embroidery; are cut ample width and length. Trade Sale Price 98c

$5.00 Silk Petticoats—Of a good quality Taffeta; colors light blue, brown or black or black and white stripes; made with deep flounce self trimmed. Trade Sale Price $3.95

SECOND FLOOR.

40c Imported Mercerized Madras 12 1-2c

At just one-third the regular price we will close out the balance of our fall waistings of mercerized Madras. There is not an undesirable pattern in the lot. The weight is just right for early spring. In order to be certain that the lot will be closed out in the one day we have made the very low price, a yard 12½c

25c Double Thread Repp Suiting 10c

One of the most popular of all wash suitings; a heavy double thread cloth for street or outing wear; is 27 inches wide and in black and white or Nile green and white; 1-4-inch checks; positively worth 25c. Specially priced for Tuesday all day, a yard 10c

$1.25 New Tinsel Belts at 59c

Handsome floral designs; are in all widths and sizes with large gold plated buckles to match; the latest fad of the season.

30c Jelly Squares lb. 15c

A delicious confection; the popular jelly squares; lemon, rose, raspberry, fruit and fig; always sell at 30c. Special for Tuesday only.

Embroideries: Ruffs: Veils

25c *For 75c Linen Embroideries*

In natural colored embroidery in pastel shades; floral and scroll designs in embossed effects; also bands of scrim, embroidered in self and contrasting shades; values up to 75c.

Lace Veils—Of silk Chantilly; full 1½ yards long; continuous border in floral patterns; black, white, street and pastel colors; values to $2.00. Choice 75c

Lingerie Chemisettes—In the soft lingerie effects; are of Persian and French lawn, mull and Batiste; embroidered in floral and scroll patterns; values $1.00 to $1.50. Choice 75c

Silk Turn-Over Collars broidered in rings and designs; some all white ers in pastel and stripe orings; values to 50c. Choice .....

Ruffs Worth to $7.50—Maline or Crepe some puffed; others or shirred; white effects. Choice .....

PASADENA HEIGHTS

"Includes all that Ideal Residential Life Means"

"All View" Lots $425 up. Easy Terms

The very finest homesites in the beautiful "Rose City." Mountains and valley provide a world of scenic charm and the climate is the best that Southern California affords.

The desirability of this magnificent home spot is attested by the increasing volume of sales.

Your money couldn't be invested more judiciously than at Pasadena Heights.

The entire subdivision overlooks Pasadena. It is one of the "health spots" of Sunshine Land.

Easily and quickly accessible to Pasadena and Los Angeles business centers, Pasadena Heights appeals directly to business and professional men—workers of even moderate means.

Pasadena Heights includes all desirable public improvements—will cost nearly $150,000.

We are producing at Pasadena Heights a suburb—an ideal—no development of such magnitude has ever before been projected in Southern California.

For All Information See Wilber O. Dow, Manager.

at branch office, corner Hill and Orange Grove avenue, or 17 Raymond avenue, Pasadena, Cal.

STRONG & DICKINSON, corner Second and Broadway, Los Angeles.

STONE & BLADES, 114-15-16 Henne Bldg., 122 West Third St., Los Angeles, Cal.

ROBT. MARSH & CO., Main Corridor, Ground Floor, H. W. Hellman Bldg., Los Angeles, Cal.

M. J. NOLAN, 228 West Second St., Los Angeles, Cal. General Offices, 708-10 Trust Bldg., Los Angeles, Cal., and all Pasadena and Los Angeles Agents.

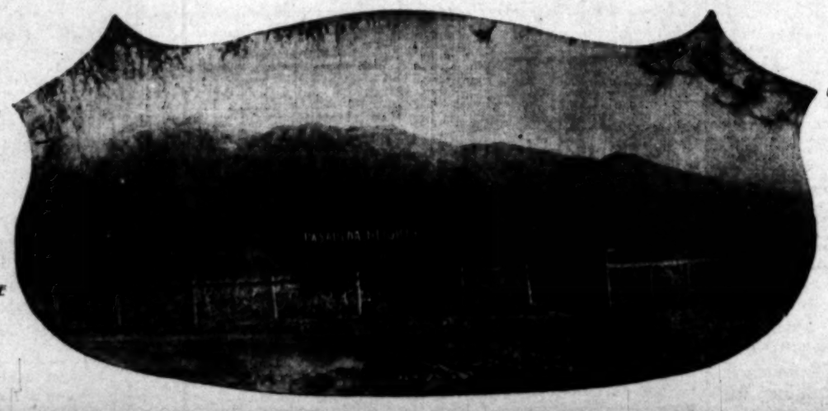

32 Entrances to the Heights. The Water Supply is MORE THAN ADEQUATE

Huntington Car Service will be Extended Through the Center of the Tract

Plan Now For Your Trip East

No matter when you are going East this spring, it will pay you to plan right now. Later on, when the tide of travel becomes strong, it will not be as easy to secure good accommodations. We can reserve today accommodations that please you, for use at any later day.

The Burlington Overland Excursions, leaving Los Angeles every day, afford the most convenient, comfortable and economical way of reaching practically all Eastern cities. They have taken first place simply because they have been given such care and attention as has made them most nearly perfect.

TO-DAY is the time to call or write for further information

Burlington Route

W. W. ELLIOTT, District Pass. Agent, C. B. & Q. Ry., 222 So. Spring St., Los Angeles

MAK-A-KAKE

Makes toothsome, light dry Pancakes.

You cannot make sogg cakes if you use Maka

BOWLES BR

In Two Parts, Complete

Twenty-fifth Year.

PER ANNUM, $9.00

THE WEATHER.

BRIEF REPORT.

FORECAST—For Los Angeles and vicinity Showers; light west wind.

YESTERDAY—Maximum temperature 63 deg.; minimum, 47 deg. Wind 5 a. m. west velocity, 1 mile; 5 p. m., west velocity, 6 miles. At midnight the temperature was 57 deg. Cloudy.

TODAY—At 8 a. m. the temperature was 53 deg. Cloudy.

FORECAST—For San Francisco and vicinity: Showers; fresh southwest winds.

[The complete weather report, including comparative temperatures, will be found on page 10 part II.]

POINTS OF THE NEWS IN TODAY'S ISSUE OF The Times

INDEX.

Part I.

1. Expect Trouble in China. Railroads Withdraw Millions. Ohio Mob Chasing Negroes.
2. Kaiser's Son Takes a Bride.
3. Suspects Witness of Perjury.
4. At the National Capital.
5. Death of Prof. Langley.
6. High Pursuit of Skillman.
7. Mummy Man Bares Fake.
8. "Liners:" Classified Advertising.
16. War Clouds Alarm Slavs.
16. City in Brief: Vital Record.

Part II.

1. Arranges For His Funeral. Cruelty War Nears Climax. Railroads to Be Merciful.
2. Public Service: Official Doings.
3. In The Realm of Sport.
4. Editorial Page: Pen Points.
5. Music and Musicians.
6. Events in Los Angeles Society.
9. Associated Re-elects All.
10. Weather; Finance and Commerce.
11. Shipping; Real Estate Transfers.

SYNOPSIS.

THE CITY. Capt. Charters, churchman and philanthrope, arranges all details for funeral before death....Bitter Oak Knoll cruelty-to-animals war to come out in Justice Court tomorrow. Grand opera "in the air"....Railroads promise to permit fruit shippers to route as they have been....Death of Andrew Nicholls....Fortune said to have awaited Gus Miller, who killed himself....Ash Wednesday services today....Fire takes eight stores on Central avenue....Ascot scandal to be aired today....Title of lots vs. pie crust in Hercules Oil suit against former president....Optician fined for practicing without license....Brown's appeal denied, stands convicted of murder. Gopdon divorce suit goes over....Board of Public Works finds it must fill many places....Nine-mile milk permit revoked, dairyman says he'll sell in Pasadena....."Uncle" John Bryson's condition improved....Library to be moved to Laughlin Building Annex....Mummy maker bares "relic" fakes....Auto contract tangle in court....Persistent boarder who followed cook half way across continent must pay bill....Company to prospect Death Valley....Locomotive scatters William Rice's potatoes....Driver Lowe hurt by car catching in trolley track.

PACIFIC SLOPE. Dist.-Atty. Seymour to prosecute Kelly for perjury in French trial....Irrigation reservoir breaks, doing damage to Espee tracks. Sensational confession follows frustrated jail break in Nevada....President Jordan of Stanford to censor all student news correspondence....Collins found guilty of perjury.

GENERAL EASTERN. Railroads, alarmed at threat of coal strike, withdraw millions planned to be expended for improvements—Hot session of bituminous operators in Pittsburgh today. Richard Mansfield denies that he is suffering from incurable disease....Chicago police think mysterious murderer, "Mr. Dove," is in California....Ohio breach of promise suit has sensational finale....President's wife and Senator Beveridge aid in search for wife-deserter Skillman, arrested in San Francisco....Arrest reveals theft of $100,000 in bonds from Pennsylvania Congressman....Six Alabama miners killed. Bessie Hollister's murderer will repudiate confessions....Wabash road doubling its millions....Ohio Catholics hoaxed....Burr McIntosh predicts great slaughter of Americans in China.

FATAL SANTIAGO FIRE.

VALPARAISO (Chile) Feb. 27.—[Exclusive Dispatch.] Fire started yesterday evening in the San Martin Vaudeville Theater, in Santiago, when the hall was half crowded. A defective electric light exploded behind the scenes, spreading fire to the nearest curtains, and a few moments later the whole building was in flames. Four persons are dead and three missing. Only five were injured, but many were half asphyxiated. The fire brigade and a score of private citizens did splendid rescue work.

MAKING COPPER STABLE.

BOSTON (Mass.) Feb. 27.—[Exclusive Dispatch.] Thomas F. Cole and John D. Ryan are back of a movement to secure the stability of the copper metal market through a producers' agreement. Already producers of over 75 per cent. of the copper output of the United States, Canada and Mexico have agreed to pool issues under the Cole-Ryan leadership. So far, only one company approached has refused to enter such a compact, a lake concern selling direct to the trade and controlling an annual output of about nineteen million pounds.

PACKERS CORPSE THROWN OVER

NEW YORK, Feb. 27.—[Exclusive Dispatch.] Friends and relatives who came here today to receive the body of Anderson Fowler, a wealthy Chicago packer, on the steamer Carpathia, were indignant to learn that the body had been buried at sea, despite the protest of wife, son and daughter who were with him. Fowler died in the harbor of Genoa February 9, while on the steamer Republic. The body was being taken home on the Carpathia when the ship's surgeon ordered it thrown overboard. Suit will be brought against the Cunard line.